E. C. HOLLIDAY,
REAL ESTATE & LOANS,
326 West Superior Street.
HOTEL ST. LOUIS BLDG, DULUTH.

Minn Historical Society 5-1
90

DULUTH EVENING HERALD.

E. C. HOLLIDAY,
REAL ESTATE & LOANS,
326 West Superior Street,
HOTEL ST. LOUIS BLDG, DULUTH.

VOL. 8; NO. 83. DULUTH, MINN., TUESDAY JULY 15, 1890. PRICE THREE CENTS.

Stryker, Manley & Buck

A SPECIAL BARGAIN!

Lot 290, Block 35, Second Division, A Handsome Corner.

Bargains in Acres on Line of Inclined Railroad.

If you want something for investment or speculation examine our list.

BLOCKS In Stryker & Manley's Addition, In Carlton Place In Kimberley & Stryker's Addition.

LOW FIGURES AND TERMS EASY.

Special attention given to insurance. Money to Loan.

Stryker, Manley & Buck

FIRST NATIONAL BANK BUILDING, DULUTH, MINN.

6000 ACRES.

We have a fine list of acres about the head of the lakes for sale on reasonable terms. Prices from $7 up.
We have some choice lots in Endion, cheap at one-quarter cash.
Call and see us.

J. M. ROOT & CO.
113 Chamber of Commerce.

Motor Line Property.

If You Want a Choice Five-Acre Lot for $1,500, Now is Your Time to Select it, as Prices Will Advance Before Long.

R. R. MACFARLANE & CO.
32 EXCHANGE BUILDING.

C. H. GRAVES & CO.
ESTABLISHED 1869.

REAL -:- ESTATE.
We have a large list of choice Residence Lots, Acres, Business and Dock Property, of which we have exclusive control.

-:- LOANS. -:-
We negotiate loans in any amount on improved city property, and for parties wishing to build, at the lowest current rates of interest.

INSURANCE.
Our list of companies comprises some of the oldest and largest in existance. We give special attention to the careful writing of policies and prompt and fair settlement of all losses.

ROOMS 2, 3 AND 4, BOARD OF TRADE BLDG, DULUTH, MINN.

GUARANTEED INVESTMENTS.

OUR LIST OF PROPERTY IS VERY CAREFULLY SELECTED IN THE

BEST LOCATION AT THE HEAD OF THE LAKE

CALL ON OR WRITE US.

MERRITT -:- & -:- LEDDELL,
ROOM 202, PALLADIO BUILDING.

LAST EDITION.

A DAY OF FUNERALS.

The Saddest Day Minnesota Has Seen in All Her History.

Bodies Buried by the Score And Many Are Yet Unfound.

RED WING, Minn., July 15.—"May I ever be prepared to go," was found written on the fly-leaf of a worn little Testament that was picked up by one of the military searchers around the Sea Wing wreck at Lake City this morning, and the owner of the little book had gone to meet her God.

Solemn faces and sober thoughts are universal in this city of the dead and all hearts are made tender and brought close by a common grief. It is a sad thing at any time to witness a funeral, but the flower of a city are taken and the mourners are thousands. Sorrow and grief become overpowering and serious and sober thoughts are in sad contrast to the light hearts and gay jests of those who went on the fatal excursion, as well as to the smiling faces that bade them farewell.

Neighbors and friends, fathers and mothers, with their children, young men and women, all had joined in the glad anticipation of a day of unalloyed pleasure. But what a change is this. Those who went away in joy and on pleasure intend have come back in the mournful-looking coffins, or are the sole survivors of a family or of a group of friends who had gone on the excursion.

Fred Seaver floated for six hours with young Adams of Lake City, and was then brought to shore and life to feel the lack of a father's care and to mourn the loss of sisters slain. The inexpressibly sad face of John Winters, when he first heard of the death of his daughter Bertha, but faintly showed the grief that wrung his heart. But while the first grief is sharp and hard to be borne, it is the knowledge of the continued absence of the dead that makes the heart ache, the eyes fill, and hundreds of aching hearts there are in Red Wing today have well nigh exhausted the fountains of their tears. The sixty-six bodies that were brought here yesterday were laid out in an empty store-room, and to this place of death came mourning friends to claim their dead.

All day long the long pine boxes were being carried from this store-room to the homes of the city, and at many a hearthstone but one or two survivors of a family awaited the coming. This is a day of funerals, nearly all of the bodies yet recovered having this afternoon been carried to the "God's acre," where the last words of farewell and consolation have been spoken, and the falling earth, as it has truck the coffin lid, has also all day beaten upon the hearts of the mourners.

Funerals have been held here right along during the day today, one of the mournful processions passing along the street every few minutes. Business houses are generally closed and in mourning garb.

A Red Wing company came up from camp to attend the funerals, accompanied by Col. Bend, Lieut. Col. Reeves and Maj. Pierce. Coroner Kyllo will hold an inquest at once on the body of E. A. Johnson of Dakota, who was to have been married today and whose betrothed was also one of those who perished. It is stated that the prosecuting attorney of Goodhue county is of the avowed opinion that this disaster is a subject not for action by a coroner's jury but should come before the grand jury and that at once.

THE DEAD.

Over Ninety Bodies so Far Yielded up by the River.

RED WING, July 15.—Following is a correct list of the dead at Lake Pepin so far as the bodies have been recovered: Mrs. W. S. Blaker, Cena Blaker, Kate Burkhart, Minnie Fischer, Annie Snider, Fred Hottoman, Anna Way, Charles Dinslage, Kate Dailey, Pheebe Bearson, Cord Jonson, Geo. W. Nelson, Flora Smith Mrs. F. Hempftling, Lizzie and Fred Hempftling, Miss Siebrasse, John Schoeffler, wife and two children, O. A. Anderson, Wilmot, S. D., Peter Gerken and wife, Melissa Ann Harrison, H. Hempftling and wife, Myrtle Mero, Thomas Leesom, Pearl Wethern, Emma Nelson, Miss Idu Green, Mrs. Ole Nelson, Anna, Frankie and Edith Staiger, Mabel Holton, Mrs. Ed Larson, Hattie Scherf, Mender Gerken, Millie Niles, Mary Olson, Mrs. Sophia Schulenberg, Johanna Humpert, H. Rehder's son, Mamie Adams Hager, Leon Creemer, Henry, Emmett, Alvira, Emil, Heine and George Gerken, Irving Oskey, Anna Persig, Theodore Horwedet, Mrs. Fred Scherf, John Ingebritson, Martin Oshaugnesey, Martin Scherf, Charles Peterson, John Straub, Joseph Carlson, Ed Humbertson, Ella, William and John Adams, Trenton, Wis.; Mattie Flynn, Trenton, Wis.; Rod and Austin Mero, Diamond Bluff; Ira Fulton, Fred Severs, Charles Brown, Knute Peterson, Bertha Winthers, Alice and Nettie Palmer, Trenton, Wis.; D. W. Blaker, Mrs. Merritt Green, John Behrens, Roes Rehder, Mary Nordley, G. Hartman, Chas. Lillyblad, H. Newton.

HELD BY THE WATER.

Dynamite Fails to Bring Bodies to the Surface.

LAKE CITY, Minn., July 15.—The Lake Shore was made to reverberate this morning with the thunder of dynamite, which was brought into requisition in the hope that it would be of help in bringing some of the as yet unrecovered bodies to the surface.

The country people, who drove in from all directions yesterday, were again on hand this morning and residents of this place were also there at an early hour watching the workers. The military guard was kept up all night at the beach and they kept back the spectators today as they had done yesterday.

THE CYCLONE'S VICTIMS.

Its Terrible Work Almost Beyond Imagination.

MINNEAPOLIS, Minn., July 15.—Another victim of the Lake Gervais cyclone died yesterday. It was Mrs. John Clark whose home at Little Canada was wrecked. Her left arm was torn off and her lung exposed. She died in great agony.

A sliver pierced her husband just above the heart, and though he hovers between life and death, it is thought he has a chance to recover.

The house of Robert Baumgardner near by was also completely wrecked, but the family escaped by going into the cellar.

Probably the worst injured survivors of the storm are the members of the Melancon family. Moses, the father, is thought to be fatally hurt, sustaining internal injuries as well as broken limbs. His left arm is broken above the elbow. The condition of his son Frank is even more dangerous. On the back of the latter's head is an ugly cut, about two inches in length, and over his left ear is a triangular gash. The shock caused concussion of the brain. A younger son was bruised in the back, and a daughter suffered a cut on the head. The mother was bruised about the head and face.

In addition to the painful injuries of J. Clark of Little Canada, his little boy sustained a large contusion above the ear. The little girl's right foot is sprained and she has several bruises about the head. Miss Minnie Weise and Joseph Bernard, who were among those most severely injured yesterday at the Kohlman hotel, have been taken to St. Paul and are thought to be in a fair way to recover. Mr. Bernard is foreman of the St. Paul Carriage company and was driving along the south shore of the lake when the storm came up. He was dashed out of his buggy against several trees. His horse and carriage are now in the lake.

The opinion is freely expressed that some bodies other than those now missing will be revealed when the lake bottom is thoroughly dragged. On the other hand, there are some who believe that the three bodies not now accounted for will be found beneath the fallen tree behind the ruins of the Schumacher cottage. Heavy fragments of furniture as well as trees now serve to hide anything that may be beneath.

The New Shipbuilders.

NEW YORK, July 15.—The report recently published that J. & W. Seligman & Co. and others had contributed to a large increase in the capital of William Cramp & Sons, the well-known shipbuilders of Philadelphia, is confirmed by Jesse W. Seligman, who says that the new capital at the command of the Cramps would be about $5,000,000. Most of his associates in the enterprise, Mr. Seligman said, were Philadelphia steamship men. "I believe there is a great future for shipbuilding in this country, and I am going into this matter for a permanent investment, and so are the others. The Cramps are to continue their management of the business, and they are to have another shipyard beside the one now in use."

On Permanent Organization.

PHILADELPHIA, July 15.—The sub-committee of the committee on permanent organization of the World's Fair National commission met at the Continental hotel today. It is composed of Messrs. Widener of Pennsylvania, McKenzie of Kentucky, Breslin of New York, Harrison of Minnesota, Kevens of Missouri, and Ewing of Illinois.

The object of the present meeting is to consult with General Goshorn of Cincinnati, who was the director-general of the Centennial exposition. The committee has also cabled to Paris for full reports of a succinct history of all the recent great expositions, for the purpose of obtaining ideas in the matter of government of such great affairs.

Enterprise Pays.

CHICAGO, July 15.—As a result of the establishment of the through line of vestibuled and colonists' sleepers direct to Tacoma, Wash., and Portland, Ore., by the Wisconsin Central and Northern Pacific roads, the travel to these points for the past few weeks has been unprecedented, and it has been found necessary to increase the transportation facilities. The result of this enterprise, which gives a through train daily each way between Oregon and Chicago, is to bring these points, as well as the East and South, several hours nearer each other than has ever before been possible.

Baltimore Broken Up.

BALTIMORE, July 15.—There is great disappointment over the results of the census, and the newspapers are demanding a recount. The returns of this city were the first sent in, the enumerators completing their work in two weeks. Supervisor Rose then estimated Baltimore's population at 438,000. Boston was estimated at 417,000 and St. Louis at 430,000. Baltimore was congratulating itself on this city advancing from seventh to fifth place. It was accordingly greatly surprised, and not a little indignant, to learn that the official announcements showed Boston to be 4000 ahead of Baltimore and St. Louis 15,000 ahead.

A Maine Combine.

BANGOR, Me., July 15.—Prominent local optionists, republicans and democrats from all over the state are in conference here today with the view of placing a gubernatorial ticket in the field upon a platform containing but a single plank—the substitution of local option for license. This movement grows out of the failure of the democratic convention to place a license plank in its platform.

A Gamy Horse Thief.

ST. HELENA, Cal., July 15.—A man giving the name of Tom Collins arrived here Saturday with two horses attached to a buggy, which he attempted to sell. Yesterday he left and later Deputy Sheriff Charles Howard received information that the horses were stolen property. Howard overtook Collins three miles from here and ordered him to surrender. A fight ensued in which the sheriff was badly wounded, but Collins was captured.

TELEGRAPH BRIEFS.

The sessions of the International Peace convention in London were resumed this morning. Hon. David Dudley Field addressing the delegates. The session was devoted to the consideration of a resolution favoring a general disarmament of nations.

The democratic state convention of Tennessee was called to order at noon today in the capitol by Hon. Thomas L. Williams. There was a full attendance of delegates. A candidate for governor will be placed in nomination this afternoon.

Cardinal Manning is eighty-three years old today.

The biennial convention of the International Window Glass Workers federation of the world opened in Paris today.

The Chinese revenue at the port of Vancouver last month was $356,350, against $326,300, showing an increase of $29,450.

Money to loan.
MENDENHALL & HOOPES.

A few cheap lots in Superior city.
MENDENHALL & HOOPES.

NEWS OF WASHINGTON.

Text and Provisions of Silver Bill Made Law Last Night.

Opinions as to its Effect; Other Washington Matters.

WASHINGTON, July 15.—The compromise measure, known as the conference silver bill, which has passed both houses, received the signature of the President yesterday, as stated in The Herald's Washington dispatch, and became law. Now that the determination of the measure in full detail has finally been reached, it is of interest to note precisely what is effected by it. Stripped of needless verbiage for popular understanding, the accurate summary given by Bradstreet's is the most concise statement that can be given:

The law directs the secretary of the treasury to purchase and issue notes for 4,500,000 ounces, or so much thereof as may be offered per month at the market price, not exceeding $1 for 371.25 grains of pure silver. The notes to be issued are to be redeemable on demand in coin. No greater or less amount of such notes is to be outstanding at any time than the cost of the silver bullion and the standard silver dollars coined therefrom then held in the treasury purchased by such notes. The notes are to be a legal tender in payment of all debts public and private, except where otherwise expressly stipulated in the contract, are to be receivable for customs, taxes and all public dues, and when held by any national banking association, may be counted as a part of its lawful reserve. The notes may be redeemed by the secretary of the treasury in either gold or silver coin at his discretion, the bill making the declaration in connection with this provision that it is the established policy of the United States to maintain the two metals on a parity with each other upon the present legal ratio or such ratio as may be provided for by law. The secretary is required to coin each month into standard silver dollars 2,000,000 ounces of the silver bullion purchased under the bill until July 1, 1891, and after that time he is to coin so much of the silver bullion purchased as may be necessary to provide for the redemption of the treasury notes provided for in the bill. The present compulsory coinage provision is repealed.

So many different measures in relation to silver have been brought forward at the present session of congress that it would be unprofitable to distinguish the provisions of the laiest one from its predecessors in detail. In some respects it differs from each of them. It agrees with all the others in providing for the repeal of the existing compulsory coinage provision, which may be said to be a mere formality, in view of the increased purchase of silver required. The amount provided to be purchased is that which has been generally agreed upon as the one likely to be adopted. The notes issued for the silver purchased are to be legal tender, but by express stipulation in the contract this provision may be avoided. The notes are required to be redeemed in coin, but the secretary has the discretion to redeem them in gold or silver coin, as he sees fit. The free coinage provision which the senate inserted in the last bill, but which the house rejected, has been eliminated. As it stands the most important feature of the measure is that providing for an increase of the existing silver coinage.

Although finally accepted by the senate it was vigorously criticised before of free coinage objected to it for the reason that it absolutely did away with all idea of free coinage. Others declared that the bill gave too great a degree of discretion to the secretary of the treasury, some contending that under the terms of the law the secretary would not be obliged to purchase $4,500,000 per month. The latter construction, however, was repudiated by Senator Sherman, who presented the conference report. Perhaps the most noteworthy incident in the debate took place when Senator Cockrell entered his protest against the bill as meaning a practical cessation of silver coinage after July, 1891, and Senator Jones of Nevada replied, "That is all we want."

The criticism upon the bill did not prevent the senate from adopting the report of the conference committee embodying the bill, which it did by a strict party vote. The similar action taken by the house and the president's ratification conclude the record of the measure. Whether sound in principle or not, it is now law, and will be judged by its fruits.

Hetty has Won.

CHICAGO, July 15.—Judge Blodgett, in the federal court yesterday dismissed the bill of John E. Cornell against Mrs. Hetty Green. Is sought to redeem from foreclosure three pieces of property which have increased in value until they are now worth in the aggregate $1,000,000. They are the former residence of George W. Gage which has a frontage of eighty feet on Michigan avenue, between Harrison and Polk streets; the Gage farm of 400 acres, formerly the Fremont Gardens at Sixty-first and Western avenue, in the town of Lake, and half a block on Greenwood avenue between Fifty-first and Fifty-second streets in the most fashionable part of Kenwood.

Not Very Badly Damaged.

CHICAGO, July 15.—Keith, Babcock & Rosdon began a survey on the Tioga. It is now certain that aside from the wrecking of her steel decks, beams and rudder stock the steamer sustained little damage. Her cylinder appears to be all right and while her driving power presents a sorry appearance it is not seriously injured. A conservative approximation of damages places the amount at not more than $20,000.

MARRIAGE A FAILURE.

After Thirty-one Years of Married Life They Agree to Disagree.

Mary Widger after over thirty years of married life has come to the conclusion that marriage is a failure and has filed a suit for divorce from her husband, Jas. Widger. The complainant is 60 and the defendant 61 years of age, and they were married at Philadelphia, July 12, 1859. She alleges that since May 11, 1890, the defendant has been guilty of a course of cruel and inhuman treatment that is more than she can endure. He has also been guilty of habitual drunkenness, according to the allegations of the complainant.

In the case of H. E. Long vs. N. J. Miller, Judge Stearns has filed a decision in favor of the plaintiff, assessing his damages at $300. This was a suit brought to enforce the fulfillment of a real estate contract.

We have a big snap on Second street in a 50 foot lot, on the upper side between Oregon and Montana avenues. Terms easy. Look this up at once.
D. H. STEVENSON & Co.,
31 Fargusson block.

FROM ABROAD.

The News of the Day in Europe; a General Resume.

LONDON, July 15.—The government has decided to adhere to the proposal for a November sitting of parliament. The date of meeting will probably be Nov. 25.

Mr. Gladstone is better. Yesterday afternoon he attended a garden party. The Queen was also present.

The Standard says: "The death of Gen. Fremont deprives America of a romantic personality which it can ill afford to lose in these prosaic times. His name will live in history."

Mr. Stanley continues ill. Dr. Parke says he is very weak. The Queen has sent a message by telegraph making inquiries as to his condition.

In the last two months there have been 445 cases of the cholera in Spain. Of these 251 have been fatal.

A Belgian Fete.

LONDON, July 15.—The ten days fete at Brussels in honor of the sixtieth anniversary of Belgian independence, and the twenty-fifth year of King Leopold's reign commences on the 20th inst., with the unveiling by the burgomaster of several statues which complete the historical decorations of the Sablon square, between the old palace of the Arenberge and the still older Sablon church. The pageant on that occasion is to cost some £12,000 and represents the "Glories of the Sixteenth Century." It has been designed by Gustav Den Duyts, the well-known painter whose "Pacification of Ghent" procession excited so much attention fifteen years ago.

Salvation Army Anniversary.

LONDON, July 15.—There is a great turnout of members of the Salvation army at the Crystal Palace today, the event being the twenty-fifth anniversary of the establishment of the army. Large detachments are present from every county in the United Kingdom with delegates from the continent and the United States. Over 50,000 soldiers, male and female, were in line in the parade this afternoon.

A Matrimonial Event.

LONDON, July 15.—The marriage of Miss Romame Stone, daughter of Gen. Roy Stone of New York, and Lawrence Turmire of the same city, was solemnized at St. Pauls church, Knightsbridge today. There was a large attendance of aristocratic friends of the couple. The honeymoon will be spent on the continent.

South American Finances.

BUENOS AYRES, July 15.—The new board of the national bank satisfies the commercial community of Montevideo. In view of the improved situation they have abandoned their intention to renew the convention of 1875, binding themselves to receive only gold. The closing quotation of the premium on gold yesterday was 207 per cent.

A STRANGE FREAK.

Lightning Curls About a Mexican's Body but the Man Escapes.

DURANGO, Col., July 15.—A remarkable electrical freak occurred here yesterday. A number of men took refuge from a rainstorm under some pine trees. Among them was a Mexican.

One of the trees was struck by lightning, completely stripping it of its branches and rending the trunk from the top to within six feet of its roots, when the current left the tree and struck the Mexican on the head, running down one side of his face, over the shoulder, across the breast, down around one leg and out through a shoe. The upper part of his face was badly burned and the course of the current over him was marked by a red brand. His clothes were torn from him and the sole of the shoe completely torn off.

He lay apparently dead and was left by his companions until the storm was over. After being in the rain for two hours he was resuscitated and walked into camp, and last evening was on the streets, bearing the frightful evidence of his escape. He is today as well as ever, save for the burns.

Mill Owners Will Resist.

ASHLAND, Wis., July 15.—One thousand saw mill men employed here gave notice to their employers last night that unless their demand for ten hours work instead of eleven and without a corresponding reduction in wages was granted by July 18, they would walk out and close every mill in the place. The mill owners will resist the demand.

Crazed by Grief.

RUTLAND, Vt., July 15.—Mrs. Williams, who last week killed her two children, made a statement today in which she said she cut the children's throats with a razor and then set fire to the house. She said she wanted to join her husband who was killed a few weeks ago.

Varied Troubles at the Sault.

SAULT STE. MARIE, July 15.—[Special to The Herald.]—The steamer Ira H. Owen was released from Churches point at 6 o'clock this morning. She lightered 700 tons. The schooner Marsh left at 2 p. m. in tow of the Bulgaria for Duluth. She was left here yesterday in a leaking condition by the steamer Pickands, and took on steam pumps here to finish the trip. The steamer Flower, which has been aground on Cedar point, was released after having lightered 350 tons on to scows. Water fifteen feet five inches.

Sault Passages.

SAULT STE. MARIE, July 15.—[Special to The Herald.]—Up Monday p. m.: Prentice, Carpenter, Middlesex, Japan, 2; Iron Duke, Iron Cliff, 4; John Mitchell, Alex. Nimick, 5; Sheldon, Oceanic, Ely, 6; Dominion, August, Benson, Yakim, 7, Picands, Mecosta, 8; Ogemaw, Tilden, Maxwell, Glidden, Morse, Warmington, 11. Down: Iron Chief, Iron State, 2:40; Superior, Sandusky, 4; C. H. Johnson, 8; Hebard, Aloha, Wilson, Brink, 12.

Up Tuesday: Columbia, Comrade, 1 a. m.; Holland, Stephenson, Sherwood, 2; Nyanza, 3; Colonial, Grace Holland, City of Duluth, 9; North Star, Hackett, Brown, 1; Walter Vail, Baltic, Adriatic, 11; Bulgaria; Richards, 12; City of Cleveland, Negaunee, 1 p. m. Down: Manola, 1 a. m.; Peerless, 4; Empire State, 6; Flower, William Chisholm, 8; Siberia, Forest City, McGregor, 1 p. m.

Labor Troubles

Are a thing of the past in Duluth, and business has resumed its normal condition. Nothing has occurred to ruffle the bosom of the great assignee sale of footwear at 307 Superior street west save the usual daily rush to secure the unheard-of bargains offered. To dwell at length upon these bargains would be a useless task; go see for yourself. The finest makes in the country are included in the great slaughter sale. Prices are no object. The goods must be sold for the benefit of creditors. Remember the place, 307 Superior street west.

CONVENTION NEXT WEEK.

The County Committee Issues Its Call For Convention.

It Will be Held the 22d With Fifty-three Delegates.

The county republican committee met this morning at County Commissioner Wieland's office in the Chamber of Commerce building, and issued a call for the county convention on July 22, at 2 p. m., in the City hall, Duluth. The caucuses will be on July 21. There were present E. G. Swanstrom, W. W. Butchart, Frank Burke, H. P. Wieland, W. N. Shepard and Julius D. Howard.

This convention is called for the purpose of selecting twelve delegates to attend the state convention which is held July 24, at St. Paul, and delegates for the congressional convention, held Sept. 4th, at Little Falls.

An apportionment of delegates to the county convention was made on the basis of votes for Harrison, and is one for each 100 votes cast or major fraction thereof, or fifty-six delegates for the county. Caucuses will be held next Monday to choose delegates to the convention.

The Report Confirmed.

Chief Engineer Knowlton of the Duluth & Winnipeg, here last night, confirmed The Herald's exclusive information that work on the road through Winnebigoshish reservation had been stopped by the government. All work has been suspended and will not be resumed till the difficulty concerning the reservation has been adjusted. There is little hope of having the order which stopped the work recinded. Indeed, there will be no effort to do so, as it will be easier to adjust the matter with the Indians than to cut through the red tape necessary to revoke a government order.

Plenty of Passengers.

The popularity of the lake route between Buffalo and Duluth was never more marked than at the present time, the Lake Superior Transit company's boats being crowded on every trip. The India, which arrived last evening, brought in over fifty passengers. When she left Detroit on the up trip the passenger list footed up over 100. Every stateroom was filled, and until the "Soo" was reached a number of the passengers were obliged to sleep on "shake-downs" arranged in the cabin.

Remembering Mr. Kiz.

At the regular meeting of the Merchants' union held last evening at the office of E. L. Whittington resolutions in honor and remembrance of the late Emil Kriz were adopted.

Hearings in State Cases.

Moses Clapp, attorney general for Minnesota, arrived in the city this morning to argue state swamp land cases at the land office. Hearings will begin tomorrow. There are over 100 cases on the docket.

Six Daily Trains

Each way are now being run on Duluth belt line from Iron Bay works, West Duluth to Bay View Heights. This is putting the new suburb within easy reach of West Duluth.

BUT IT KILLED HIM.

As Soon as He Learned to Live Without Eating He Died.

GALENA, Ill., July 15.—John W. Roth who outdid Tanner in his celebrated fast, died yesterday at the county asylum, having passed his sixtieth day of total abstinence from food of any kind or nourishment except a slight quantity of water, which was forced into his stomach mechanically every twenty-four hours.

For such an absolute fast his record is no doubt the longest ever made. Recently Roth worked at Scales Mound, near this city, until attacked by progressive paralysis two months ago, which incapacitated him for work, and soon made it impossible for him to eat.

FREIGHT THIEF CAPTURED.

Sixteen-Year-Old Boy Steals $10,000 Worth of Goods.

GREEN BAY, Wis., July 15.—For several months Chicago & Northwestern officials at this point have been missing small packages of freight from cars. Marshal Leight, through Detective Casey of the Chicago & Northwestern road, arrested William Peschk, who was seen to enter a car yesterday and take away with him a box of cigars. He is only 17 years of age.

The company has lost during the last seven or eight months $10,000 worth of goods, and yesterday afternoon a search warrant was gotten out and the home of the boy searched, where a dray-load of miscellaneous articles were found.

The mother of the boy, a washerwoman, claimed she bought the goods, but when article after article was brought to light she finally weakened and was arrested as an accomplice. The boy's mode of disposing of the articles was to take a large basketful at a time and sell different pieces at Oshkosh and other places.

COMING RACES AT ST. PAUL.

Twin City Derby July 23; Ten Days' Racing; 400 Thoroughbreds.

ST. PAUL, July 15.—Secretary Shaw of the Twin City Jockey club announces that there will be ten days of racing this year instead of eight, as originally arranged, owing to the immense number of horses that are coming here. The Twin City Derby will be run the opening day, July 23. Stabling has already been secured for 400 thoroughbreds. The program is an exceedingly liberal one, there being $40,000 added money to stakes and purses.

ASSOCIATION BENEFITS.

If One Won't do, Manager Haycock will Give Two or Three.

The Regatta association needs money, and Manager Haycock of Temple Opera has generously come to the aid of the association with an offer which should yield at least $500. Dr. Haycock had originally subscribed $100, but hearing that the association was several thousand dollars behind he stated that he intended Saturday evening to give the regatta a benefit, the Thompson Opera company singing the "Chimes of Normandy." The fund is to receive 50 per cent of the proceeds.

Committees will solicit sale of tickets, and will call on every citizen of Duluth. Manager Haycock says that if one benefit isn't enough he will give one each Saturday of the three weeks, giving 10 per cent each night. When Manager Thompson heard of the proposed benefit he took twenty-five tickets at $1 a piece.

A Sunken Yacht.

PORTSMOUTH, N. H., July 15.—The yacht Marion of South Boston, from Rye beach to Pigeon cove, struck a rock last night and was sunk. The crew of four got into the tender, which was swamped several times and three of them were drowned.

L. J. TAUSSIG & CO.,
9, PHŒNIX BLOCK,

MONEY TO LOAN.

$4,500 AT CURRENT RATES.

Duluth & Superior Investment Company,

CAPITAL, $250,000.00.

L. J. TAUSSIG & CO., GENERAL MANAGERS.

EXAMINE THIS!

Lots on corner of Third street and Twenty eighth avenue west. Street improved. Valuable Improvements being made very near. Will be sold very cheap. Will make a delightful home.

W. C. Sherwood & Co.

IF YOU WANT
BARGAINS IN LOTS OR ACRES
Anywhere around he Head of the Lakes be sure and come in and examine our lists. We have a very choice selection of acres in the vicinity of the new townsites of St. Louis and New Duluth.

WHEELER & WARD, ROOM 4, FARGUSSON BUILDING,
DULUTH, MINNESOTA.

MYERS & WHIPPLE,
The best time in the history of Duluth to purchase Highland Park and Fourth Street lots.
The cable line is an assured thing. The timbers and rails are on the ground, so that you do not buy a pig in the poke.
We have an exceptionally fine list at market prices and which will yield at least 25 per cent profit within the next 90 days.
A fine list of Endion lots.
A large list of acres.
We have 80 acres on which there is 285,000 feet of white pine, 4 logs to the 1000, 650 acres are wood, excellent soil, and for the small sum of $20 per acre, one-half cash.
Two small residences for sale at Lakeside, beautifully situated beside unimproved lots and at low prices.
Lots and blocks in all parts of the city.
See us about Columbia Investment Company.
MYERS & WHIPPLE, Chamber of Commerce Building

EVENING HERALD.

BY THE
DULUTH EVENING HERALD CO.

PRICE, THREE CENTS--Subscription Rates:

Daily, by mail, per year..... $7.00
Daily, by mail, per three months..... 2.00
Daily, by mail, per one month..... 70

IN THE CITY.

Daily, by carrier, per week..... 15
Weekly, per year..... 1.50

Largest Circulation in Duluth.

☞ Persons desiring THE HERALD at their homes can secure it by postal card request, or order through Telephone No. 345. Where delivery is irregular, please make immediate complaint to the office.

Entered at the postoffice at Duluth, Minn., as second-class mail matter.

☞ The Washington office of The Herald is at 24 New York avenue, N. W., where the paper is kept on file and where The Herald correspondent will welcome visitors from the Northwest.

TO HOLD UP SILVER.

By the signature of the President the conference silver bill, the compromise measure finally agreed upon and passed by both houses of congress, became law yesterday. A full and clear statement of the provisions of this new law, following the careful resumé given by Bradstreet's, is published in The Herald today. In brief, the law authorizes the purchase of 4,500,000 ounces of silver a month at the market price, not to exceed $1 for 371 25-100 grains of pure silver, and the issuing of certificates therefor, which are to be full legal tender for all debts public or private, except when expressly stipulated to the contrary, and redeemable in coin. Of the bullion purchased, $2,000,000 a month is to be coined into silver dollars until July 1, 1891; after that as much is to be coined as is necessary to redeem outstanding certificates.

Its provisions practically assure the purchase by the government of all the bullion product of this country outside of that taken up by the ordinary commercial demand and as this is what the silver mine owners really want, the limitation of the coinage is immaterial to them. It will pile up the bullion in the national vaults, but it is rational, at least, in dispensing with the needless reduction of bars to heaps of dollars beyond any possible demand of circulation to cumber the chambers of Uncle Sam's strong box. It is the hope of those who have serious faith in this new venture, that the guaranteed demand of the national government will operate to prevent any further depreciation of silver and avail to lift it even close to a parity with gold in the world's market. It announces the determination of the nation to maintain the bi-metallic standard, whether any other nations see fit to follow its lead or not, and it remains to be seen what influence this pronounced determination will have on the action of the other nations which meet in the world's market, and what lifting power exists in the nation's back now put so squarely under the silver bullion product.

The Herald is heartily in favor of any rational efforts to maintain and advance the bi-metallic standard, and thinks it sound policy for this country to press for its general recognition and secure all co-operation possible for this end. It is possible that this new law may confirm some feeble knees abroad, and advance the rally behind the bi-metallic standard. If so, it will be fruitful of benefit. But if foreign nations look on inertly and suffer the United States to saddle itself unaided with such a load of the silver bullion product, it is gravely doubtful whether the nation can carry it to advantage or to the goal in view. There is cause for congratulation however, that the vaulting ambition of the country has not carried it to the point of undertaking absolutely unrestricted coinage of silver into legal tender, as the extremists urged, and it may at least be said in favor of the compromise bill that it is the most rational conclusion which could be reached in the present temper and determination of congress and is approved as such by the votes of such expert financiers as Sherman, Conger and Walker. Whatever its demerits and dangers too, it is now the law of the land, and it is vain to kick against it. Common sense accepts it as the best to be had under the circumstances and hopes for the best that can come out of it.

THE PRENTICE CASE.

In view of the interest taken in the series of nagging suits, called the Prentice cases, and the many conflicting and blundering statements that have been made concerning them in the public prints, The Herald has been requested to give a concise history of the claim and its course in the courts.

Chief Buffalo, a Chippewa, for "valuable services," was, in the early 50's, the treaty being of date of 1854, granted a mile square of land at the head of Lake Superior, in such place as he might select. His selection is a matter of record. The tract described under it is included within bounds starting at a rock near the corner of Michigan street and First avenue west, now covered by buildings, and running east a mile, and thence around to the rock, or initial point, the locator supposing the north shore of the lake to trend in a more nearly easterly direction than it does.

As the designated beneficiary of Buffalo, his son-in-law, Armstrong, deeded to Frederick Prentice, the present plaintiff, a half interest in this selected tract for a stated consideration. Then came a wrangle, as it was soon learned that the designated tract could not be taken up under the Buffalo grant, inasmuch as it had been previously taken up as a trader's right by William Nettleton, now of St. Paul. Armstrong then, as beneficiary of Buffalo, was given by government in lieu of the earlier selection of Buffalo what is now known as Third division of Duluth, lying directly west of and joining the original selection. This he deeded to Kelly, Cash, Gilman and others, and from them the title of all Third division property is held today in perfect chain of title.

It is for a half interest in this, however, that Prentice sues, claiming that the deed, given him by Armstrong to First division property, referred to the Third division, and that the "rock" on which the description was based was some stone sunk under water in the swamp near Tenth avenue west. This claim has never been substantiated to the satisfaction of any court of inquiry.

Prentice has brought several suits, the first being against O. P. Stearns, which was decided against him by the same justice who yesterday rendered a similar decision. It was carried to the United States supreme court and the decision affirmed by the chief justice, the full bench concurring. The second case was against the Northern Pacific Railway company and others, and Judge Nelson decided against Prentice without leaving his seat. Now Justice Miller decides against Prentice again, on a retrial of the same case, and the finding touching the facts was more sweeping against the Prentice claim than ever before. The original deed with its description was accepted as conveying just what Duluth lawyers have always claimed it attempted to convey, that is, First division property, to which the grantor, Armstrong, could give no title, because of the prior right of Nettleton.

If this case goes to the supreme court, where Prentice claims he will carry it, it is practically certain that the decision of Justice Miller will be affirmed as the court has already passed on the law points involved and no new ones were raised.

It now remains to be seen whether Millionaire Prentice will refund the $40,000 or $50,000 he has obtained from innocent and too confiding Duluth property owners for quit-claim on this property that the courts have decided in sweeping terms he has no right to deed. In all fairness he should return this money, and The Herald looks to see him do it. He will of course not have the disposition to compel the payment of notes given him by poor owners to remove what they thought from his unwarranted representations was a cloud on their title.

The naive trust in a blind providence of the owner of a Testament in which was inscribed, "May I ever be prepared to go," and which was found at the wreck of the Sunday excursion steamer at Lake City, is truly refreshing in these days of dogmas.

SEEN AND HEARD.

"Did you ever note the different ways people eat pie?" asks an observing man. "You know Americans are called the great race of pie-eaters; and until yesterday in a Superior street hash counter I never knew why this name should cling to them. One man cut his pie with a knife and fork until he had it in little squares like lumps of cheese. Another hacked his pie with a knife and conveyed the slices to his mouth at the risk of cutting his cheeks. Another whacked away with a fork and made the tines fairly ring as the pie went stomachward. Still another shoveled the pie out of sight with a spoon. I think I know now why we are the great pie-eaters. We eat pie and do business on the run."

* * *

There are cyclones and cyclones nowadays, and they are dreadful, indeed, but if all leave as beautiful a reminder of their nearness as did that of Sunday reflect on the sky at Duluth, I can only say, gorgeous in their horror. The sun was setting and Duluth was in the cool shadow. Hundreds of people were promenading along the pleasanter streets and enjoying the cool refreshing breezes of the lake as they swept landward. Over in Wisconsin the sun still shone brilliantly and the landscape glimmered and wavered in the heat, quite in contrast to the pleasant, shady Minnesota side. All at once the sun was reflected back to us from the windows of Superior and West Superior, and they seemed to be all on fire. It was scintillating, dazzling, brighter than any earthly fire, and all I could think of was the fate of Sodom and Gomorrah. It only lasted a few minutes and then faded away in the dull gray of evening. It was a wonderful sight.

THE TELEGRAPH EDITOR.

[Washington Post.]

He has been on his summer vacation,
Where the country gives pleasure galore,
But with feelings of calm exultation
He comes to the office once more.
For the olden-time friend is the best one,
Tho' the new to the heart may grow near,
And there's naught that will really rest one
Like renewing companionships dear.

He sets out the paste and the scissors:
His countenance lights with a smile—
The Czar is still dodging the whizzers
Launched in old-fashioned Nihilist style.
It is there on the light tissue paper
That carries the lightning-brought news,
And he cuts a mild sort of a caper—
'Tis sufficient to conquer the blues.

And Schouvaloff, too, dear old fellow,
His name looms up just 'neath the lamp,
And the heart that was hardening grows mellow,
For Europe's the same Armed Camp;
And the Tariff speech—that's to his liking,
The Tagliatt comes to explain,
And, by jove—Fourth-Post Miners are striking
And Tascott's discovered again.

He pastes and he slices, untiring,
The copy that comes 'neath his care,
Or pauses an instant admiring—
He is out for the night with them there.
Who cares for the latest sensation,
Let people pursue it who choose,
Old friends bring the truest elation
As he handles the telegraph news.

ODDS AND ENDS.

A Russian society in London has begun the publication of a newspaper in London called Free Russia, which is designed to influence English opinion in favor of constitutional liberty in Russia.

A young buffalo was born a day or two ago at the zoological garden in Philadelphia. The mother, Old Emily, is one of the few surviving specimens of the buffalo race, and little Edith, her calf, is regarded as of value and importance to the garden.

The first message received over the new Bermuda cable was sent this morning to Mayor Grant by the mayors of Hamilton and St. George. It was of a congratulatory nature.

The sand along the banks of the Columbia river in Oregon is an obstacle to railway traffic, almost as difficult to overcome as the snow blockades during the winter. Nearly every train is delayed on account of the ever shifting sand hills covering the track.

The students at the college for the blind at Worcester, Mass., play cricket splendidly with a ball in which a bell is placed.

THEIR INNERMOST THOUGHTS.

City Attorney Allen: In one respect it is rather unfortunate that the regatta is to be held this year. Next year the incline road will be completed, as well as the motor line, the Bench street and East Superior street improvements will be completed, and we would be in better shape to show the visitors the beauties of Duluth. It seems as though we were about a year behind on a number of these improvements. The street railway company might make plenty of money now if they had an electric line running to some nice grove. The motor line will fill the long felt want.

An Architect: There is nothing new in the way of building which has not already been published. There is plenty of talk about new buildings, and if they all materialize we will have all we can do this season.

R. S. Munger, vice-president Duluth & Winnipeg road: The Duluth & Winnipeg road is not nor has it been in any way connected with the Winnipeg & Southeastern or Manitoba and Southeastern, though some newspaper writers seem to persist in the idea that it is. The Duluth & Winnipeg connection on the north side the boundary is the Winnipeg & Duluth, and it is all right, there being no trouble of any kind.

A Lumberman: I see 30,000 saw mill hands are "out" at Ashland. There's only 8000 people in the place, and of them maybe 500 are in the saw mills. What they're after is ten hours instead of eleven, and they'll probably get it. Mill hands here work only ten hours.

J. R. Carey: The only way in which Frederic Prentice can claim any title in the Portland division is to bring suit in equity asking to have his deed changed so as to read east instead of west. If the tract were to be bounded by a line running east a mile, north a mile, west a mile and south a mile, starting from the large rock, it would take in part of Portland and nearly all of First divisions, but this land was patented by the government by Nettleton, the Indian trader, and Prentice can't go back of a patent. It is plainly evident that the tract deeded to Buffalo and afterwards conveyed to Armstrong was intended to lie west from the large rock at the head of St. Louis bay, just as the courts have decided.

Health Officer Goffe: The mortuary report of St. Paul for the month of June shows a death rate of 8.53 and this is based on a population of 180,000, about 30,000 more than they really have. The rate in Duluth was 6.3 and we used 40,000 as the basis.

MENU FOR TOMORROW.

[By Mrs. Rohrer in Table Talk.]

Wednesday, July 16.

BREAKFAST.

Wheat Granules — Sugar and Cream
Corn Fritters — Boiled Eggs
Muffins — Coffee

LUNCH.

Boudins a la reine (Cold Chicken)
Sauce Bechemel
Tomato Salad — Wafers
Sugared Fruit — Cream
Iced Tea

DINNER.

Cream of Corn Soup
Braised Calf's Liver — Brown Sauce
Potato Croquettes — Baked Tomatoes
Peas
Salad of String Beans
Wafers — Cheese
Strawberry Ice Cream
Coffee

DULUTH'S SUMMER OPERA.

The audience at the Temple last night, after Manager Thompson's Opera company had sung for half an hour, finally "got waked up" to the realization that an excellent performance of "Mikado" was being given, and after that, round on round of applause encored parts of the opera really worthy of approval. Manager Haycock is to be congratulated upon giving Duluth—if last night is any criterion—a season of opera presented by more than average talent. Considering the fact that the people had only sung together a few times before last night, and that they had practiced until 3 o'clock Monday morning and were consequently in need of rest, the opera was excellently sung and acted. The costumes are new and very pretty. The choruses show careful drilling and their acting faithfully follows out the quaint interpretation of each part. The principals deserve highest praise, and none more than Miss Bessie Tannehill, who assumes the role of Pitti Sing. All last season Miss Tannehill took the leading part in "Evangeline," and to successfully jump from burlesque to comic opera with only two weeks' intermission, is something that might well make any woman hesitate before trying. Miss Tannehill has not only a charming and graceful stage presence, but a voice of great power and range. She easily divides honors with Miss Franc Hall, last night's Yum-Yum. Miss Hall possesses a voice sweet but of great compass, and in the duet with Nanki-Poo, as well as in several solos, she was rewarded by the audience with encores. It is hardly fair to harshly criticise Mr. Charles Lang, the tenor, as a severe cold showed the strain to which his voice was subjected. Mr. Rattenberry makes much of the role of Pooh-Bah. In Ferris Hartman and A. W. F. MacCollin the company has two inimitable comedians, from whom last evening sprang a perfect flood of mirth. Miss Adele Barker is a realistic Katisha, and the parts of Pish-Tish, Nee-Ban and Peep-Boo are well taken by Messrs. McGovern and Carroll Daly and Miss Laureas.

The Sault's Experience.

Sault Democrat: Some time ago the city gave the contract for bonds to Hays & Sons, Cleveland. The city comptroller notified the firm of the city's acceptance, and it was understood that the city was to have the $25,612 when the bonds were signed. Last week the comptroller was surprised to receive four bonds for $1000 each, with a letter saying that the firm would issue the money as needed, and the $4000 was a starter; they also wanted the accrued interest from the time the bonds were dated to the time when the money was needed, or in other words they asked for interest on their own money while in their own possession. It seems Hays & Sons have sprung this game on several cities. It is about as small a piece of financiering as we have ever seen.

Acres and Lots.

We can deliver and give a perfect title to all property offered for sale by us.
McNAIR & Co.

We are binding The Century and Harper's at 50c and 75c per vol.
THE HERALD BINDERY.

CONDON & CATE

LEAD THE TRADE

IN HATS AND FINE FURNISHINGS.

Look out for the New Dunlap Hat to arrive in a few days. Silk Hosiery, Suspenders and Neglige Shirts, fine enough for anybody.

333 -:- PHŒNIX -:- BLOCK.

"THEPURE"

BAKING POWDER.

The claims for favor which this unusual Powder possesses are these:

It is officially endorsed and recommended by the Wholesale Grocers' National Association.

It is being used by the prominent Chefs of the Metropolis.

It has become popular with the leading ladies in the cities where it has been introduced.

It is good and honest; pure and popular.

THEPURE BAKING POWDER CO.,
ALBANY, N. Y.

MUCH FOR MERRIAM.

Park Rapids Enterprise: Governor Merriam's administration of state affairs has been highly creditable and but little criticism is directed against it. His renomination seems assured.

Northfield News: Looking over the situation it will be found that there is little or no opposition to Governor Merriam. It is becoming an open secret that his enemies within the party will permit him to take the nomination without opposition and then try to defeat him at the polls.

Wabasha Herald: There seems to be only one candidate for the republican gubernatorial nomination, William R. Merriam, the present governor. His nomination is a certainty, and indications are that it will be made by acclamation.

The Weather Bulletin.

Meteorological report received at Duluth Minn., 8 a. m., July 15, 1890.

PLACES.	Bar.	Ther.	Wind	Rain.	Weather.
Duluth.....	30.20	64	NW	.....	Cloudless
Pt. Arthur..	30.06	60	SW	.....	Cloudless
Winnipeg					
St. Vincent..	30.16	56	W	.....	Cloudless
Q'Appelle..	30.10	52	S	.....	P't cloudy
Asslnb'ne..	29.90	62	E	.....	Cloudless
Helena.....	29.88	62	SW	.....	Cloudless
Huron, Dak	30.20	62	SE	.....	Cloudless
St. Paul.....	30.22	64	NW	.....	Cloudless
La Crosse...	30.18	68	N	.....	Cloudless
Bismarck ...	30.18	58	NE	.....	Cloudless
Moorhead...	30.20	56	SW	.....	Cloudless
Alpena, Mich	30.02	70	W	.....	Cloudless
Buffalo, N. Y	29.98	76	SW	.....	P't cloudy
Chicago, Ill.	30.04	72	N	1.30	Cloudy
Cleveel O..	30.04	76	NW	.....	Cloudy
Detr't, Mich.	30.02	76	N	.....	P't cloudy
Port Huron	30.06	72	N	.....	P't cloudy
Sault Ste. M.	30.10	62	NW	.....	Cloudless
Marquette..	30.08	66	NW	.....	Cloudless
Milwaukee..	30.06	72	NW	.02	Cloudy
Toledo, O...	30.06	74	Calm	.....	Cloudy

T in rain column indicates trace. One (1) inch of rain or melted snow equals ten (10) inches of snowfall. Minus (—) in temperature column indicates below zero.

W. H. FALLON,
Sergeant Signal Corps.

DULUTH, July 15.—*Local forecast until 8 a. m. tomorrow: Slightly warmer, fair weather.*

WASHINGTON, July 15.—*Forecast till 8 a. m. tomorrow: For Minnesota, North and South Dakota: Fair, winds shifting to easterly; warmer. For Wisconsin: Colder; fair; northerly winds.*

Eighteen Houses Contracted for

And twelve under construction make Bay View Heights a lively suburb. The progress of this new residence suburb has been phenomenal. Eight daily trains each way are now being run from Bay View Heights to the incline station at West Duluth.

We have a 50 foot lot on First street between Montana and Colorado avenues for only $1700; one-third cash, balance one and two years.

D. H. STEVENSON & Co.,
31 Fargueson block.

Van Houton's Cocoa—delicious—made instantly.

Accountant—Expert is ready for engagements to open or close set of books for individual firms or corporations.
WM. F. DEAPER, Accountant,
102 Palladio building.

Small Investors

Should look up property on Bay View Heights. It can be bought for one-tenth cash and balance 5 per cent per month without interest. The commercial growth is all towards West Duluth and cannot fail to make property on Bay View Heights advance rapidly.

S. L. SMITH,
ATTORNEY AT LAW,
DULUTH, MINN.

(Has been twenty years in practice, and two years city attorney of Duluth.)

Will Practice in all the State and Federal Courts

Refers to all the judges and leading business men of the city.

Office Rooms 9 and 10 Fergusson Building. Elevator to the office door.

THE CELEBRATED

Curtis $2.50 Shoe

IS MADE OF

SOLMA KID

on natural shaped lasts, perfect fitting, superior to any made for style, fit and wear, flexible soles, easy to the feet, 100,000 pairs sold in New York city in three months; guaranteed equal to any $5.00 shoe, every pair warranted; handsomest and best shoes every made for the money. Caution, see that the name

Curtis & Co.

is stamped on the bottom of shoe. None genuine without it. Beware of imitations. Take no other.

CURTIS & CO., New York.

For sale only at

VAN BAALEN BROS.'
5 West Superior St.

Sole Agents for the State of Minnesota.

UNLIMITED 6 PER CENT

MONEY

TO LOAN.

Building Loans a Specialty
Loans Made on Unimproved Property.

Loans Made on West Superior Property. Money Constantly on Hand. No Delay.

Twelve Leading Fire Insurance Companies.

CLAGUE & PRINDLE,
216 West Superior Street, Duluth, Minn.

Prindle & Clague, 5 and 6 First National Bank, West Superior, Wis.

C. E. RICHARDSON'S SPECIAL LIST.

The best located lot on Third street, corner of Lake avenue, suitable for row of flats.....	$9,000
Eighty acres in Section 1, on Motor Line (ready to plat).....	300
House and lot in Lakeside.....	2,100

THE LARGEST LIST IN THE CITY OF PROPERTY IN HIGHLAND PARK.

One of the finest lots on Superior Street boulevard.....	$2,100
A handsome house and lot on Superior-Beech street.....	15 000
Two lots on Fourth Street in Highland Park, one-third cash, balance at 7 per cent as long as you want it, each.....	1,500
Four lots on Tenth avenue west, West Duluth, near West End depot and Grand avenue, $150 cash.....	450
Five acres on the Motor Line, cleared and sown to grass.....	2,000
One and one-half acres on the Motor Line, adjoining city limits, suitable for fine residence site, for.....	2,500

N. B.—I challenge any growing Western city to show such fine residence property within one mile of business center and half a mile from best residences, commanding such a view, so easily accessible and as cheap as I have for sale in Highland Park Addition.

C. E. RICHARDSON,
103 Palladio, Duluth.

Fashionable Society Dancing

PROF R. EVANS' SCHOOL OF DANCING, Masonic Temple Hall. Private instructions given at any hour in all the round dances, Minnettes, Gavottes, Le Cotillon, Calisthenics, Fancy Dances, etc. Classes now forming. Office hours: 2 to 6 p. m. Take elevator.

THE SPALDING,

E. P. EMERSON, Proprietor.

Strictly First-Class in all Appointments,

DULUTH. - MINN.

RICH'D F. MARVIN,
REAL ESTATE, LOANS
—AND—
INSURANCE.
Rooms 1, 2, Exchange Bldg.
DULUTH, - - MINN.

A. FITGER & CO'S
Lake Superior Brewery
Is the largest in the State of Minnesota on side of the Twin Cities

HARWOOD'S
City Transportation Freight and Express,
DRAYS.
Office, 17 First Avenue West.

CITY SCAVENGER'S OFFICE
17 First Avenue West.

$8.00--Best Set of Teeth.

CULLUM,
Painless Dentist.
Room 1-7, 406, West Superior Street, Fergusson Block Duluth

A. J. Whiteman,
—DEALER IN—
PINE -:- LANDS
—AND—
REAL ESTATE.
LOTS in all DIVISIONS of WEST DULUTH
LOANS PLACED FOR A REASONABLE COMMISSION.
A. J. Whiteman,

DULUTH
RUBBER STAMP WORKS,
C. H. FOSTER, Prop.,
13 FIRST AVE. WEST.

ROSY COMPLEXION, YOUTHFUL BEAUTY, Infant's Soft Skin can be had by using old DR. HEATH'S ARSENICAL WAFERS. Blackheads, Pimples, Red Nose, Eruptions, Ulcers, Skin Diseases QUICKLY CURED. $1 per box, 6 boxes for $5, mailed sealed. Consultation free. Office, 291 Broadway, New York.

DR. E. C. WEST'S
NERVE AND BRAIN TREATMENT.

Specific for Hysteria, Dizziness, Fits, Neuralgia, Wakefulness, Mental Depression, Softening of the Brain, resulting in insanity and leading to misery decay and death, Premature Old Age, Barrenness, Loss of Power in either sex, Involuntary Losses, and Spermatorrhœa caused by overexertion of the brain, self-abuse or over-indulgence. Each box contains one month's treatment. $1 a box, or six for $5, sent by mail prepaid. With each order for six boxes, will send purchaser guarantee to refund money if the treatment fails to cure. Guarantees issued and genuine sold only by

Boyce & Totman, Phoenix Drug Store, sole agents Duluth, Minn.

CHICHESTER'S ENGLISH
PENNYROYAL PILLS
RED CROSS DIAMOND BRAND.
Safe and always reliable. Ladies, ask Druggist for Diamond Brand, in red, metallic boxes, sealed with blue ribbon. Take no other. All pills in pasteboard boxes, pink wrappers, are dangerous counterfeits. Send 4c. (stamps) for particulars, testimonials and "Relief for Ladies," in letter, by return mail. Name Paper.
Chichester Chem'l Co., Madison Sq., Phila., Pa

Faber's Golden Female Pills.

For Female Irregular Ills: nothing like them on the market. Never fail. Successfully used by prominent ladies monthly. Guaranteed to relieve suppressed menstruation.

SURE! SAFE! CERTAIN!

Don't be humbugged. Save Time, Health, and money: take no other.

Sent to any address, secure by mail on receipt of price, $2.00. Address,

THE APHRO MEDICINE COMPANY,
Western Branch, Box 27, PORTLAND, OR.
Sold by L. N. Wood, Druggist, Duluth, Minn.

CAUTION W. L. Douglas Shoes are warranted, and every pair has his name and price stamped on bottom.

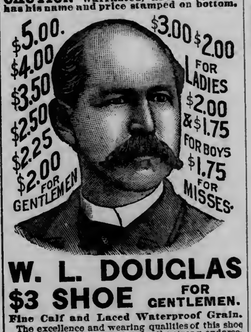

W. L. DOUGLAS
$3 SHOE FOR GENTLEMEN.

Fine Calf and Laced Waterproof Grain.

The excellence and wearing qualities of this shoe cannot be better shown than by the strong endorsements of its thousands of constant wearers.

$5.00 Genuine Hand-sewed, an elegant and stylish dress Shoe, which commends itself.
$4.00 Hand-sewed Welt. A fine calf Shoe unequalled for style and durability.
$3.50 Goodyear Welt is the standard dress Shoe, at a popular price.
$2.50 Policeman's Shoe is especially adapted for railroad men, farmers, etc.
All made in Congress, Button and Lace.

$3 & $2 SHOES FOR LADIES, have been most favorably received since introduced and the recent improvements make them superior to any shoes sold at these prices.

Ask your Dealer, and if he cannot supply you send direct to factory enclosing advertised price, or a postal for order blanks.

W. L. DOUGLAS, Brockton, Mass.

SUFFEL & CO. AGENTS.

ILLINOIS MILITARY ACADEMY

Superior location; improved facilities. Thorough preparation for college, scientific school, or business. Fall term begins Sept. 11th.
HENRY J. STEVENS, A. M., Prin., Morgan Park, Ill.

HUMPHREYS'

DR. HUMPHREYS' SPECIFICS are scientifically and carefully prepared prescriptions; used for many years in private practice with success, and for over thirty years used by the people. Every single Specific is a special cure for the disease named.

These Specifics cure without drugging, purging or reducing the system, and are in fact and deed the sovereign remedies of the World.

LIST OF PRINCIPAL NOS.	CURES.	PRICE.
1	Fevers, Congestion, Inflammation...	.25
2	Worms, Worm Fever, Worm Colic...	.25
3	Crying Colic, or Teething of Infants	.25
4	Diarrhea, of Children or Adults...	.25
5	Dysentery, Griping, Bilious Colic...	.25
6	Cholera Morbus, Vomiting.....	.25
7	Coughs, Cold, Bronchitis.....	.25
8	Neuralgia, Toothache, Faceache...	.25
9	Headaches, Sick Headache, Vertigo	.25
10	Dyspepsia, Bilious Stomach.....	.25
11	Suppressed or Painful Periods.	.25
12	Whites, too Profuse Periods.....	.25
13	Croup, Cough, Difficult Breathing....	.25
14	Salt Rheum, Erysipelas, Eruptions.	.25
15	Rheumatism, Rheumatic Pains...	.25
16	Fever and Ague, Chills, Malaria....	.50
17	Piles, Blind or Bleeding.....	.50
19	Catarrh, Influenza, Cold in the Head	.50
20	Whooping Cough, Violent Coughs.	.50
24	General Debility, Physical Weakness	.50
27	Kidney Diseases.....	1.00
28	Nervous Debility.....	1.00
30	Urinary Weakness, Wetting Bed.	1.00
32	Diseases of the Heart, Palpitation	1.00

Sold by Druggists, or sent postpaid on receipt of price. DR. HUMPHREYS' MANUAL, (144 pages) richly bound in cloth and gold, mailed free. Humphreys' Medicine Co., 109 Fulton St. N. Y.

SPECIFICS.

Bicycles for the Boys.

This advertisement is for the boys—and the girls as well—of Duluth, and any one of them who doesn't read it, and act on it too, will lose a good vacation chance.

Now to business, without any wait, for it's too near the Summer to wait long for anything now. The Herald has made arrangements with Crawford Bros., sporting goods dealers of 205 West Superior street, so that it can furnish any boy or girl in Duluth, who actually wants it, a good safety bicycle. All it will cost you will be a little work, and the work you can do in two or three days probably

Bicycles for the Girls.

As to the bicycles, they are good substantial machines, what are known as "Youths' Machines," and cost $35 at any of the stores. You can't get them for less. We are going to let you have a pick of three styles, a boy's safety, a girl's safety, and a boy's with the big front wheel. They are just such bicycles as are in regular and steady use here and everywhere else every day. We want to say right here that Crawford Bros. will tell you all about them, just what they are and how good they are. And they'll do more, they agree to make good any damage that comes to the machines the first year, except that brought on by careless or wrong usage.

At the Herald office on Lake avenue you can learn just how many subscribers you will have to get to secure one of these good machines. The number is a good many less than you'd think. Come and see, now.

See THE HERALD Circulator.

COUNCIL AND CHAMBER.

A Factory For Thirty Hands is Located by the Chamber.

Council Meets to Act Tonight on Park Point Dock Lines.

The Chamber of Commerce began business this morning by accepting the resolutions passed by the city council regarding the railway commissionership, and amended the bylaws to include twenty-five members on the chamber's directorate, three of whom are to be appointed by the city council.

Major Quinn's answer to the chamber's request for information regarding the completion of the Rices Point channel was read. The major's report was given in The Herald yesterday. It was finally decided to arrange a meeting with the West Duluth Superior and West Superior chambers, and talk the matter over. It is sometimes the case that, upon the passage of a river and harbor bill, a contractor will accept work, taking his remuneration after the contract is let. It will take $35,000 to entirely improve the Rices Point channel.

Chairman Hoopes of the mercantile committee made a report on the St. Paul Bedding company's offer to remove to Duluth, and after the meeting was over a conference was held with members of the company, and it is now certain that this manufactory, employing thirty men, will locate here.

A communication suggested that a conlition be formed to contest the Gill claim to Endion lands, and it was moved that this matter be made the special order of the next meeting.

THE CITY COUNCIL.

A Brief and Entirely Routine Session Last Evening.

The council transacted very little business outside the routine last evening. The bids for the piers and foundation of the bridge were rejected and the bills for advertising for the bids were ordered paid. The health department was given authority to use the city teams on the West End dump. Five applications for liquor licenses were granted.

A bill of $33 presented by B. F. Shanley for expenses incurred in attending the national convention of building inspectors was referred to the committee on claims. The reports of the city officers for June were approved. A petition for a ferry across the canal received favorable action and the clerk was authorized to advertise for bids.

The fire commissioners were given power to purchase three teams of horses for the fire department. A petition from H. E. Long to remove a frame building was not granted. An estimate for $1178.50 in favor of Contractor Roberts for work on the city jail was allowed.

The Street Railway company was ordered to extend a line on Twenty-fourth avenue west, work to begin within ninety days. The street-sprinkling contractor was ordered to improve the service, and the St. Paul & Duluth was ordered to remove all of its tracks from St. Croix avenue within ninety days.

A Session This Evening.

The council will hold a special meeting this evening to consider the ordinance defining the limits and regulating the construction of docks and piers on the west side of Minnesota Point. This ordinance has been hanging fire for about three years, and it is proposed to pass it and have it approved by the secretary of war. At present the dock line is laid out only as far as the platted portion of the point. It is the intention under this ordinance to continue the line as far as the government reserve.

The County Commissioners.

At the regular monthly meeting of the county commissioners yesterday afternoon, the question of supporting the illegitimate babe of an idiotic young woman, named Olivia Bergeson, was referred to the committee on poor. The same disposition was made in the case of Mrs. Christine Peterson, a widow, who is striving to support seven children, but has been obliged to call for aid. A report from the committee on roads and bridges recommending an appropriation of $1500 for the East Duluth and Lester road was accepted. The chair was authorized to appoint a committee of three to act in conjunction with committees from the council and Chamber of Commerce. A number of petitions for roads and liquor licenses were referred to the appropriate committees. Bills amounting to $8361.66 were allowed.

The City Court.

There were thirteen unlucky victims in the municipal court this morning. Eight plain drunks paid the usual penalty. Two box car vags were sent out for seven days each. John Kelly said he was not drunk when he was arrested, and his case was continued. Jas. O'Neil pleaded guilty to fighting on the streets, and was assessed $10. J. F. Johnson denied the same charge and his case was continued.

He Intended Suicide.

The failure to hold an inquest over the body of O. P. Evanson caused considerable adverse comment on the part of the friends of the deceased, but all fears were set aside when the deputy coroner announced this morning that a letter had been found on the dead man's person which conveyed the information that he had intended to commit suicide. This letter was given to the widow this morning. His friends say that he was abundantly able to pay all his debts, and are at a loss for an explanation for his deed.

The Day's Births and Deaths.

Three deaths were reported at the health office this morning. The 5-months'-old son of Leon Adrianno, 1018 West Superior street died of cholera infantum. Thomas Ford, a laborer, 45 years old, died at St. Mary's hospital of consumption. Henrietta Rahbein, 63 years of age, died at No. 413 East Sixth street of paralysis. Two births were reported at the health office today and six yesterday. The department is now beginning to receive a record of the births and deaths on Park Point.

A Few Bargains.

House and lot; house rented for $20 per month; size of lot 50x150; price, $3,100. Terms, $250 cash; balance $25 per month.

Double corner on Fifteenth street and Fifteenth avenue east.

Lot in West Duluth, fifth division, to trade for good carriage horse; must be sound and gentle.

Lot in Clinton place, West Duluth, $250; $110 cash, balance in one year.

ANDERSON & Co.,
503 Palladio Building.

PLAN OF ORGANIZATION.

The Legal Form of Reorganization of the Several Car Companies.

The plan of reorganization of the Iron Car company of New York is, in full, as follows: As stated in The Herald some weeks ago, and as sent out as a telegram some time later, the new company is to have a capital of $2,500,000. Fresh capital in the sum of $600,000 in cash has been pledged by persons interested, to be secured by a first mortgage upon the assets and equities of the Iron Car company, and to be used in acquiring the assets, liquidating the indebtedness and carrying on the business of the Iron Car company.

Then 50 per cent of the unsecured debt of the Iron Car company is to be paid in notes of the new company bearing date July 1, 1890, at 6, 9, 12, 15, 18, 21 and 24 months, at 6 per cent. The remaining half is to be paid by the issue of ten-year 6 per cent income bonds, secured by a second mortgage. The interest is to be accumulative and no profits are to be applied to the reduction of the first mortgage debt of $600,000 until interest has been paid upon the income bonds for each year as it matures, and no dividend is to be paid on the stock of the new company until the income bonds have been paid in full with interest. It is understood, however, that while the new company cannot apply any of its profits to the reduction of the first mortgage bonds, the proceeds of any sale of car equities or other assets not needed by the new company for use in its business may be applied to the reduction of either its first or second mortgage bonds.

The secured creditors will have the right to hold any collaterals now held by them, such securities to be released pro rata as the extended notes are paid. The holders of any paper made by the Iron Car company, endorsed and accepted by the Shackleton company, the Huntingdon Manufacturing company or the Minnesota Iron Car company, may retain their claims against such company. The creditors of the Iron Car company are to be represented by at least one director of the new company while the debts due them remain unpaid.

CARMEN ORGANIZE.

Another Workingmens' Mutual Aid Lodge Organized in Duluth.

There was a meeting held at Rices Point last evening, of the men employed in car departments of various railways centered in Duluth and Superior, and a lodge of the Carmens Mutual Aid association was instituted and officers installed. The objects of this association are as its name implies, mutual aid and assistance and the order has been growing very rapidly in the past several months. Skeliher, grand secretary and treasurer, has been on the road in the interest of the C. M. A. A., and has done some good work in the interest of the association; he leaves here for Brainerd where he expects to start another lodge.

The lodge at Duluth will be known as Fidelity Sub Lodge No. 9, and the following officers were elected for the first term of six months: A. L. Nelson, president; Z. R. Marcon, vice-president; P. Kelly, recording secretary; A. L. Tetu, financial secretary; Morgan Sweeney, treasurer; L. Schniderlin, S. Dean and D. A. McLeod, trustees.

A Boom Feared.

It looks as if the efforts to boom the recently-discovered Atikokan lake iron district, on the Port Arthur, Duluth & Western road, would be successful. Negotiations are now pending for the sale of several promising prospects in that neighborhood. Ten thousand dollars cash was refused a few days ago for an undeveloped eighty-acre location lying north of the lake. The Port Arthur, Duiuth & Western will run through the region and will reach there about N——ber next. Mr. Lougheed, P. L. S., has just returned after surveying a large tract of iron lands on Black Sturgeon river, covering several hundred acres, for American capitalists. Samples of the iron brought in show it to be a red hematite averaging about 65 per cent metallic iron, and free from impurities. English capitalists are negotiating for the purchase of several properties near the Lone Pine, Champion and Silver Victoria group.

Hurrying the Directory.

Four directory canvassers arrived in the city yesterday, and eight men are now hustling for names. The work will probably be completed this month, and the book put into the printer's hands the 1st of August. It will be out in September. Two canvassers are at work at West Duluth. If Polk & Co. cannot make a population greater than the census gave Duluth it will be the first time they have failed, and probably our real estate hustlers will desert the census figures and clink to Polk.

The Bethel This Evening.

The program for the Bethel sociable this evening will consist of songs by Mrs. Loman and by a male quartet, piano and violin solos by Mrs. McKinley and Mr. Flaaten, recitations by Miss Sloan and Mr. Cooke, and an Indian-club exercise by Miss Hunter. Admission ten cents.

SPORTING NOTES.

Pitcher Fanning, late of Denver and Omaha, has signed with the Terre Haute (Ind.) club; also Catcher Reidy and First Baseman Lutenberg, late of London.

Milwaukee has signed Infielder Newman of Grand Rapids. Jamestown has signed Second Baseman Sippi. Von der Ahe is negotiating with Pitcher Joe Hart.

The Chicago League club has signed Pitcher Stein of the disbanded Saginaw club. The club is also reported to have purchased Second Baseman Glenalvin, of Wheeling.

Tiernan and Henry, of the New York National League club, will run a 100 yards dash at the polo grounds next Thursday, fifteen minutes before the game commences, for $100 a side. Manager Mutrie will back Tiernan, while Henry will back himself.

The fourth annual western championship tournamant of the United States National Lawn Tennis association opened at Kenwood oval today with a large attendance. Charles A. Chase, who has for three successive years won the emblem for siigles and is now the owner of the cup and the championship of the west, is debarred from competing for the prizes for singles, but will be compelled to defend the championship against the winner of the first prize.

The Yacht Races.

The first entries for the yacht races were received this morning. They are the schooner Undine, E. Falconer; catboat Sweetheart, S. V. and A. E. Gilbert, Roamer, Charles P. Lindner. Entries close Saturday July 19, and must be addressed to S. V. Gilbert, secretary Duluth Yacht club.

To Investors.

We have, for three days only, 150 feet on lower side of First street between Oregon and Montana avenues east, for $3000, one-third cash, balance in one and two years. This property does not all lie level, but partly in Oregon creek. To parties with means this is a magnificent location for a home. Look this up.

D. H. STEVENSON & Co.,
31 Fargusson block.

ACCIDENTS ARE MANY.

A West End Young Man Falls Dead; A Number of Bad Accidents.

News of the Day in West Duluth Also; Fell From a Train.

Bert Haskins, aged 19, son of Benjamin Haskins, was found dead in a field where he had been cutting hay, near Twenty-sixth avenue west, in Martin's addition. He went out early this morning, saying to his father, "I am going to cut lots of hay today." It is supposed that he fell into a fit, something he is subject to, and died owing to the fact that no assistance was near.

He was a very exemplary young man and his death will be mourned by a large circle of friends. He was formerly employed in the Phillips hotel, but owing to his illness was obliged to quit. The coroner was called but an inquest was deemed unnecessary.

"Accidents will happen." Probably not as many ever happened in one single day in the West End as yesterday. Charles Filniski living on Twenty-third avenue had his head badly cut by a falling piece of iron. Oscar Peterson, employed at Gunderson's "pop" factory had his cheek badly cut by broken pieces of glass from the explosion of a bottle which he was cleaning. C. Waller, living at 2224 West First street had his cheek cut also. The shipyard also furnished its regular quota. F. Boyle was struck with a bolt cutter on the head and suffered a severe scalp wound. Frank Petteree ran a nail nearly through his foot. The little boy of George McAdams, the barber, was bitten by a dog and it required several stitches to sew the wound up. The little fellow at last reports was doing nicely.

Notes and Personals.

Fishing parties are returning just now. A party composed of Messrs. Warnock, Hart, Morgan and Gordean returned yesterday from a trip, but failed to fetch the fish which they had promised to their friends. Their spirits were dampened by Saturday night's rain. A party composed of Messrs. Dennis, Tvedt and Peterson, however, returned with about forty pounds of fish.

Brief Notes.

It is hoped that Mr. Burdick will not forget the West End in his tour. His lectures last winter were very interesting and were greatly enjoyed.

Becker Svendson has introduced a novel plan to give paintings to his customers. Everyone should go in and examine the plan. It is not a lottery.

C. Rohole, the new bargain counter man, has begun receiving his stock. It is worth inspection.

A minstrel troupe, composed of several prominent society men of the West End, promises to give an entertainment to the Social club in a few weeks. When such men as Broadbridge, Wiley and a few others take hold of a matter it generally pulls through.

S. Morterud, the variety store man, has returned from his visit to Milwaukee.

B. J. Skofstad has moved his family to West Duluth.

Mr. and Mrs. O. A. Sell of Wisconsin are expected to arrive this evening to visit with J. H. Ready.

Gus Bergquist has returned from a visit in St. Paul.

The fire department was called out this morning to J. J. Morgan's but a few pounds of salt did the business; the fire was in the chimney.

Policeman Wade will soon be able to be out again. Officer Walchoviak is on duty.

The familiar figure of T. O. Hall appears on the street again.

McKeever & Martin of Brainerd have purchased the saloon of John Mullin and took charge today.

FROM WEST DULUTH.

The News of the Day in the Busy Manufacturing Place.

Theodore Larson, a laboring man, took the Duluth & Winnipeg train at La Prairie this morning for Duluth. In passing the West Duluth station while the train was making a headway at about twenty-five miles an hour he was standing upon the lower step of one of the cars when some some cause he lost his grip and fell to the track. He was stunned and his head was badly cut. Dr. Forin fixed him up, and beyond the soreness of the cuts and the general shaking up, nothing serious may be expected.

A branch of the Epworth League will be organized Thursday at the Methodist church.

The West Duluth Baseball club will hold a meeting tonight at Yeager Bros.' office.

The Ladies Aid society of the Baptist church will meet Wednesday afternoon with Mrs. McKinley on Broadway.

An apron social will be held at the Congregational church Friday evening.

Ed Russell arrived this morning from a visit to Minneapolis.

Loren Field, of Price & Field has been appointed village constable.

Williamson & McCormick will open a real estate office in Duluth, of which L. S. Williamson will have charge.

George Stevens of the Manufacturing company has returned from Chicago.

S. C. Murphy of The Sun returned this morning from Morris. He did not bring the much-expected.

John Reardon of the Iron Bay has returned.

Rev. Mr. Siechrist, a student from Harvard and an expounder of Unitarianism, is spending his vacation here.

L. G. De Wolf of Mora, Minn., is a visitor here today. He is well pleased with the prospects of the town.

Joseph Stanley, who had his trial for assault was discharged.

Reopening a Thoroughfare.

In order to guard against results utterly subversive of health, it is absolutely essential that the grand thoroughfare or avenue of the system, the bowels, should be reopened as speedily as possible when they become obstructed. If they are not, the bile is misdirected into the blood; the liver becomes torpid; viscid bilious matter gets into the stomach and produces indigestion; headaches ensue, and other symptoms are produced, which a prolongation of the exciting cause only tends to aggravate. The aperient properties of Hostetter's Stomach Bitters constitute a most useful agent in overcoming constriction of the bowels, and promoting a regular habit of body. It is infinitely superior to the drastic cathartics frequently used for the purpose, since it does not, like them, act violently, but produces a natural, painless effect, which does not impair the tone of the evacuatory organs, which it invigorates instead of weakening. The stomach and liver, also, indeed the entire system, is strengthened and regulated by it.

A double corner on the upper side of First street and Oregon avenue east, within two blocks of the new Endion school. A magnificent corner for a home, cheap; it will pay you to look this up.

D. H. STEVENSON & Co.,
31 Fargusson block.

Real estate.

MENDENHALL & HOOPES.

Bay View Heights

Is now made more accessible still by the Duluth belt line running regular trains from the top of the hill to the Iron Bay works.

See the Bicycle ad on the 2d page this afternoon. It'll pay to read it.

Sleeplessness, nervousness, prostration nervous dyspepsia, dullness, blues cured by Dr. Miles' Nervine. Samples free at Max Wirth's. 2

We are binding "The Battles and Leaders of the Civil War" in morocco with marble edges at $1.50 per vol.

THE HERALD BINDERY.

SCROFULA

Is that impurity of the blood which produces unsightly lumps or swellings in the neck, which causes running sores on the arms, legs, or feet; which develops ulcers in the eyes, ears, or nose, often causing blindness or deafness; which is the origin of pimples, cancerous growths, or "humors;" which, fastening upon the lungs, causes consumption and death. It is the most ancient of all diseases, and very few persons are entirely free from it.

How Can It Be CURED

By taking Hood's Sarsaparilla, which, by the remarkable cures it has accomplished, has proven itself to be a potent and peculiar medicine for this disease. If you suffer from scrofula, try Hood's Sarsaparilla.

"Every spring my wife and children have been troubled with scrofula, my little boy, three years old, being a terrible sufferer. Last spring he was one mass of sores from head to feet. We all took Hood's Sarsaparilla, and all have been cured of the scrofula. My little boy is entirely free from sores, and all four of my children look bright and healthy." W. B. ATHERTON, Passaic City, N. J.

Hood's Sarsaparilla

Sold by all druggists. $1; six for $5. Prepared only by C. I. HOOD & CO., Apothecaries, Lowell, Mass.

100 Doses One Dollar

BROWN BROTHERS

ESTABLISHED 1882.

No. 10 E. Superior St.

Hotels, Restaurants and Boarding Houses

We have goods especially for your use.

PRIVATE FAMILIES,

We can give you bargains in Dinner Sets, China, Etc.

GIVE US A CALL.

W. W. MOORE of the Grand Opera House, Des Moines, is an early settler in that part of Iowa, and has had a great deal of experience in his time. He says: "At various times I have had acute attacks of bilious colic and violent pains in the stomach, and found nothing that gave me relief like Chamberlain's Colic, Cholera and Diarrhoea Remedy. Every person," he says, "should have a bottle." For sale by all druggists.

THE LEADING QUESTION

Now is: "Are you provided with a bottle of Chamberlain's Colic, Cholera and Diarrhoea Remedy, as a safe-guard against an attack or bowel complaint during the summer months?" No family can afford to risk being without this invaluable medicine during the hot weather. It is almost certain to be needed, and is a friend indeed when required, as it never fails and is pleasant and safe to take. 25 and 50 cent bottles for sale by all druggists.

DRS. REEVES & CO.

THE MOST SUCCESSFUL CATARRH, LUNG AND THROAT DOCTOR IN THE WEST.

Permanently Located at

606 Tower Avenue, West Superior, Wis.

$1,000 REWARD for any case he fails to cure coming under his treatment by following his directions. Private diseases of

MEN a special study and practice for many years. Over 4000 treated yearly. Recent cases of PRIVATE DISEASES cured in a short time. ULCERS, TUMORS, BLOTCHES on the face or body cured without giving mercury or other poisons.

RUPTURE cured without pain or hindrance from business.

LADIES by this treatment a pure, lovely complexion, free from sallowness, freckles, blackheads, eruptions, etc., brilliant eyes and perfect health can be had. The "tired" feeling and all female weaknesses promptly cured. Nervous Prostration, General Debility, Sleeplessness, Depression, and Indigestion. Ovarian Troubles, Inflammation and Ulceration, Falling and Displacements, Spinal Weakness, Kidney Complaint and Change of Life. Consult the old Doctor.

EYE AND EAR Acute or Chronic Inflammation of the Eyelids or Globe, and Far and Near Sightedness, Inversion of the Lids, Scrofulous Eyes, Ulceration Inflammation, Abscess, Dimness of Vision of one or both Eyes and Tumors of the Inflammation of the Ear, Ulceration or Catarrh, Internal or External Deafness or Paralysis, Ringing or Roaring Noises, Thickened Drum, etc.

BOTH SEXES Consult Confidentially. If in any trouble Call or write. Delays are dangerous.

Send 13 cent stamps for Medical Guide or Laws of Health. Office hours 9 a. m. to 8 p. m. Dr. Reeves & Co., permanently located, 606 Tower avenue, West Superior, Wis.

ONLY ONE CENT A WORD

Advertisements under this head received at the following places, besides the business office of The Herald:

Endion Pharmacy, 127 Tenth avenue east.

Boyce & Totman, corner Fourth avenue and Superior street west.

J. W. Nelson, No. 1801, corner Eighteenth avenue west and Superior street.

George P. Tvedt, Dr. Horace S. Davis' office, Clarendon hotel, West End.

Branch office, next door north of postoffice Phillips Hotel, West Duluth.

SITUATIONS WANTED.

See the Bicycle ad on the 2d page this afternoon. It'll pay to read it.

WANTED—A position as bookkeeper or assistant bookkeeper by a young man of good habits, who has had some experience. Good references. Speaks three languages. Address J. C., 35 and 36 Fargusson building, city.

HELP WANTED.

See the Bicycle ad on the 2d page this afternoon. It'll pay to read it.

WANTED—Girl for general housework. 120 West First street.

WANTED—Good girl for house work at 29 East Superior street

GOOD seamstress wanted at once. Excelsior shirt factory.

WANTED—An active young man to manage an office; salary $75 per month; good references and $350 cash capital required. Address D. M. Vandawalker & Co., room 710 Masonic Temple, Minneapolis, Minn.

WANTED—Two good kitchen girls at 122 First street east.

WANTED.—Good girl for general housework. Family of three, good wages. Apply in forenoon, 622 West 3d street.

WANTED—A boy to feed. Apply to foreman Herald pressroom. One accustomed to the work preferred.

SALESMAN—Wanted a first-class clothing salesman; must be thoroughly acquainted with boots and shoes and furnishings. Good salary and permanent position. Address, stating age, experience and nationality, married or single, Strong & Chase, Jamestown, North Dakota

WANTED—Girl for general housework. Apply 131 West Fourth street.

WANTED—A good girl for housework. Apply at 24 West Third street in rear. Mrs. Idell.

WANTED—Laundry girl at Clarendon hotel. Good wages to right party.

WANTED—Girl for general house work at 822 East Second street.

WANTED—Girl for general housework at No. 1 East Fourth street. Call at once

WANTED—Girl for general housework in small family. 117 Tenth avenue east.

WANTED—A girl for general house work; family of three. Call in forenoon, 411 Ninth avenue east

FOUND.

FOUND—A physician diary containing letter addressed Dr. H. Geroiild, steamer India Owner can have same by calling at Herald office and paying for this ad.

FOR SALE.

See the Bicycle ad on the 2d page this afternoon. It'll pay to read it.

FOR SALE—Two pet deer, 2 years old, at 212 Garfield avenue.

A CHOICE BARGAIN—The 20-room house at No. 124 East First street is for sale cheap on easy terms. The location is one of the best in the city, within a half block of Temple Opera, and the house is conveniently arranged for a boarding house. The property will be sold for one-third cash and the remainder in monthly installments. The house is in good repair and all street improvements have been made.

FOR SALE—Fine driving and heavy horses. E. Howard's barn, Minnesota Point. C. W. Harvey.

FOR SALE—Old newspapers at Herald office, for twenty-five cents per hundred.

FOR SALE—One little house for sale or rent On Ninth ave East First street, 104.

WANTED—TO RENT.

WANTED—To rent a house immediately in a desirable location. Address R Herald office.

WANTED—Three or four furnished rooms suitable for light housekeeping. Address R. McFerran, 327 West Superior street.

WANTED—Board and room for two ladies near Franklin school. Address, Z, Herald.

FOR RENT.

See the Bicycle ad on the 2d page this afternoon. It'll pay to read it.

FOR RENT—Store on Second avenue west. Enquire within.

FOR RENT—8-roomed house, 121 East Fifth street. A. R. Walker, 307 Palladio.

TO RENT—Desk room, 503 Palladio building.

TO RENT—Nice house with modern improvements, in good neighborhood, for family of adults. Best of care guaranteed. Address Geo. F. Long, Palladio building, room 504.

FOR RENT—Three furnished rooms. Inquire 139 West Fourth street.

NICE rooms at corner Third avenue east and Michigan street.

TWO neatly furnished rooms for rent, No. 6 West First street; call between 12 and 1.

BOARD AND ROOMS.

WANTED—Two gentlemen boarders at 218 Fourth avenue west.

BOARDING HOUSES of good standing and reference which are willing to accommodate the pupils of the Duluth Summer School of Languages are requested to send rates for board, rooms and board, room for one or two, board for one or two, and room and board for one or two to Mrs. M. E. Butler, room 302, Chamber of Commerce building, with full name and address.

TO EXCHANGE.

WANTED—To exchange one-half section of land in Red River valley, having over two miles of river front, for house and lot in Duluth. Address J. O. M., Herald office.

ATTORNEYS.

N. H. WILSON, ATTORNEY AND COUNsellor at Law. Will practice in State and United States Courts. All business given prompt attention, 310 Palladio, Duluth, Minn.

FINANCIAL.

B. MURPHIN, INVESTMENT BROKER, dealer in bank stock, corporation and investment securities. Chamber Commerce bldg.

DULUTH MORTGAGE LOAN COMPANY loans money in any amount on furniture, pianos, horses and wagons without removal from owner's possession; also on warehouse receipts, bank stocks, and any property of value; notes discounted; partial payments received and your own time granted for payment; no delay; money on hand and furnished immediately after security is approved. Wm. Horkan, Manager, 430 and 431 Chamber of Commerce building, Duluth, Minn.

MONEY TO LOAN,
ON IMPROVED PROPERTY.
F. H. Barnard, Room 15, Fargusson Block.

ARCHITECTS.

STEVENS & DENNETT,
ARCHITECTS AND SUPERINTENDENTS,
44 Fargusson Building, Duluth, Minn.

F. G. GERMAN, ARCHITECT,
OFFICES: Room 507 First National Bank
And Lester Park, Minnesota.

MCMILLEN & STEBBINS, ARCHITECTS and superintendents. Office, room No. —, Exchange building.

PALMER & HALL, ARCHITECTS AND Superintendents, room 46, Exchange building, Duluth, Minn. E. S. Palmer, L. P. Hall.

ONLY ONE CENT A WORD

MISCELLANEOUS.

DRESS CUTTING—Come in and investigate Newton's French and tailor system of dress cutting. Lessons given by the Misses Sercombe, from the East, at Messrs. Silberstein & Bondy's, Duluth.

CHRISTIAN SCIENCE—FREE DISPENsary and Reading Room, where can be found a warm and pleasant place to read Christian Science Literature, with which the table is supplied and some one to answer questions and treat the sick. 302 Pastoret building. Free of charge.

MAPS and plats mounted at The Herald bindery.

WE ARE BINDING "The Battles and Leaders of the Civil War" in morocco with marble edges at $1.50 per vol. The Herald bindery.

OSTRICH FEATHERS
CLEANED, DYED AND CURLED
At 106 East Second Street.

WE ARE BINDING The Century and Harper's at 50c and 75c per vol. The Herald bindery.

WANTED—One hundred real estate men to get their maps of Duluth and vicinity backed at the Herald bindery. The Herald job office furnishes any quantity, the best quality of work at the shortest notice.

LEGAL NOTICES.

See the Bicycle ad on the 2d page this afternoon. It'll pay to read it.

NOTICE OF SCHOOL ELECTION.—

OFFICE OF THE BOARD OF EDUCATION,
DULUTH, Minn., July 5th, 1890.

Notice is hereby given or the annual school election to be held on Saturday, July 19th, 1890, between the hours of 10 o'clock in the forenoon and 4 o'clock in the afternoon, for the purpose of electing members of the Board of Education of the Independent School District of Duluth.

Two directors, for terms of three years each, are to be elected in place of A. W. Bradley and James T. Hale, whose terms are about to expire.

Also for the purpose of voting on a further issue of school bonds, in accordance with the following resolution of the Board of Education adopted July 5th, 1890:

Resolved, That we declare it, in the opinion of the Board of Education of the Independent School District of Duluth, expedient that one hundred thousand dollars of the bonds of the Independent School District of Duluth, bearing interest at the rate of four and one-half per cent per annum, payable semi-annually, and running for a term of thirty years, should be issued, for the purpose of erecting additional school buildings, and that the question of their issuance shall be submitted to the voters of said district at the annual election to be held on Saturday, July 19th, 1890.

Said election to be held at the following places, to-wit:

First ward—Cleveland school house, Buchanan street.

Second ward—McBeth's store, 1232 East Superior street.

THIRD WARD.

First precinct—High school building.
Second precinct—Franklin school house.
Third precinct—Jefferson school house.

FOURTH WARD.

First precinct—Mr. E. Dickson's store, Union block, No. 109 West Fourth street.
Second precinct—Jackson school house.
Third precinct—Mr. J. M. McDonald's residence, No. 628 West Third street.

FIFTH WARD.

First precinct—Basement of Second Presbyterian church, No. 1515 West Superior street.
Second precinct—Madison school house.
Third precinct—Adams school house.

SIXTH WARD.

Monroe school house.
By order of the Board of Education.
H. W. PEARSON,
Clerk.

IN U. S. LAND OFFICE AT DULUTH, Minnesota:—
Benjamin Horowitz, contestant; vs. Hugh Copeland, contestee; John G. Williams and William E. Lucas, transferree.

Involving the title to the northwest quarter of section eight, in township sixty-three, north of range nine, west, in Lake county, Minnesota.

Upon the complaint of the contestant, alleging that the land above described was wrongfully, fraudulently and unlawfully entered by the contestee, and upon application made by contestant to contest the entry aforesaid, a hearing has been ordered by the honorable commissioner of the general land office in his letter "H," April 28, 1890, to determine the truth of the matters charged in the complaint and application aforesaid, and of the right of contestee or those claiming under him, to the said land.

It is therefore hereby ordered that the 31st day of July, 1890, be set apart as a day of hearing the above cause, and all parties in interest are summoned to appear at this office at ten o'clock a. m. of said day, to respond and give testimony on the question raised.

W. COLVILL, Register.
McGINDLEY & COLTON,
Attorneys for contestant.
17-24-1-8-15-22.

ORDER FOR HEARING AND NOTICE OF APPLICATION FOR APPOINTMENT OF ADMINISTRATOR—

STATE OF MINNESOTA, } ss.
County of St. Louis. }

In Probate Court, Special term, July 8, 1890.

In the matter of the estate of Cyrus M. Fisher, deceased.

On receiving and filing the petition of Hiram D. Fisher of Florence, Wisconsin representing, among other things, that Cyrus M. Fisher, late of the city of London, England, on the 1st day of April, A. D., 1873, at sea near Halifax, N. S., died intestate, and being a resident of said London at the same time of his death, leaving goods, chattels and estate within this county, and that the said petitioner is a brother of said deceased, and praying that administration of said estate be to Martin V. Bingham of said county granted:

It is ordered, that said petition be heard before this court on Wednesday, the 30th day of July, A. D., 1890, at ten o'clock a. m., at the probate office in Duluth in said county.

Ordered further, that notice thereof be given to the heirs of said deceased, and to all persons interested, by publishing this order on Tuesdays in each week, for three successive weeks prior to said day of hearing, in the Duluth Evening Herald a daily newspaper printed and published at Duluth in said county.

Dated at Duluth the 8th day of July, A. D., 1890.

By the Court,
PHINEAS AYER,
[Seal.] Judge of Probate.
8-15-22

O. EDLING,
Merchant Tailor,

Repairing Neatly Done.
First Class Workmanship. Latest Styles. Reasonable Prices.

Rooms 212 and 213, Stenson Block, Duluth

FIRST NATIONAL BANK BLDG.

LARGE AND SMALL LOANS WANTED.

Money on hand to loan at lowest rates.

NO DELAY.

BEFORE BORROWING INQUIRE OF

N. J. UPHAM.

Room 102 Palladio Bldg. Duluth, Minn

A. A. KIND,
Steamship Tickets

Northwest Corner Fifth Avenue West and Michigan Street.

Agency for Gaze's Excursion and Foreign Tours. Tickets to all parts of the world at lowest rates. Steamers chartered for Local Excursions on short notice.

Choice Residence and Business Property.

Secure Your Home on Easy Terms.

J. D. & R. C. RAY, Room 305 Masonic Temple

OUR SPECIAL OFFERINGS THIS WEEK.

THE CELEBRATED

CUTLER DESK,

ROLL TOP, OAK, FINISHED ANTIQUE FOR $45

Containing all his Features of Convenience:
Suspension Ink Well, Letter File, Waste Paper Holder, Pigeon Hole Markers, Blotter and Two Slide Arms.

ALSO A FOUR-FOOT ANTIQUE OAK ROLL TOP DESK,

TWO SLIDE ARMS,

WOOD WRITING BED,

ONLY $27.00.

It has been look and go with them. They've only to be seen to be bought. The stock has never been equaled in variety, style and price.

GEO. A. FRENCH & CO.

24 EAST SUPERIOR ST. DULUTH, MINN.

MEMBERS OF THE

DULUTH CLEARING HOUSE ASSOCIATION.

	CAPITAL.	SURPLUS
American Exchange Bank	$325,000	$225,000
Bell & Eyster's Bank	100,000	10,000
First National Bank	1,000,000	100,000
Security Bank of Duluth	100,000	
State Bank of Duluth	100,000	25,000
National Bank of Commerce	100,000	7,000
Marine Bank	250,000	

DULUTH. ST. PAUL. SEATTLE.

P. V. DWYER & BROS.,
ARTISTIC
Gas and Electric Fixtures

PLUMBERS' AND GAS FITTERS' SUPPLIES.

SANITARY PLUMBING A SPECIALTY.

No. 207 West Superior Street, - - DULUTH, MINN.

EXCURSIONS! EXCURSIONS!

The Steamer Barker has some open dates for engagements for picnic and moonlight excursions on the lake and St. Louis river. The finest pleasure boat at the head of the lakes. Terms very moderate Apply to Capt. C. O. Flynn, on board boat, St. Paul & Duluth Slip, or at 329 West Third street.

The Steamer Barker runs regularly to Spirit Lake Saturday. Boat leaves St. Paul & Duluth Dock at 10 take notice.

UNITY CLUB EXCUR

TO FOND DU LAC AND SP

THURSDAY, JULY 1...

On STEAMER BARKER

WILL LEAVE ST. PAUL & DULUTH SLIP 10 A. M.
TICKETS FOR SALE AT BOYCE & TOTMAN'S.

O. G. TRAPHAGEN. F. W. FITZPATRICK

TRAPHAGEN & FITZPATRICK,
Successors to O. G. Traphagen.
ARCHITECTS.
Rooms 510, 511, 512 and 513, First National Bank Building,
DULUTH, - - - - - MINNESOTA.

COUNCIL AND CHAMBER.

A Factory For Thirty Hands is Located by the Chamber.

Council Meets to Act Tonight on Park Point Dock Lines.

The Chamber of Commerce began business this morning by accepting the resolutions passed by the city council regarding the railway commissionership, and amended the bylaws to include twenty-five members on the chamber's directorate, three of whom are to be appointed by the city council.

Major Quinn's answer to the chamber's request for information regarding the completion of the Rices Point channel was read. The major's report was given in The Herald yesterday. It was finally decided to arrange a meeting with the West Duluth Superior and West Superior chambers, and talk the matter over. It is sometimes the case that, upon the passage of a river and harbor bill, a contractor will accept work, taking his remuneration after the contract is let. It will take $35,000 to entirely improve the Rices Point channel.

Chairman Hoopes of the mercantile committee made a report on the St. Paul Bedding company's offer to remove to Duluth, and after the meeting was over a conference was held with members of the company, and it is now certain that this manufactory, employing thirty men, will locate here.

A communication suggested that a coalition be formed to contest the Gill claim to Endion lands, and it was moved that this matter be made the special order of the next meeting.

THE CITY COUNCIL.

A Brief and Entirely Routine Session Last Evening.

The council transacted very little business outside the routine last evening. The bids for the piers and foundation of the bridge were rejected and the bills for advertising for the bids were ordered paid. The health department was given authority to use the city teams on the West End dump. Five applications for liquor licenses were granted.

A bill of $53 presented by B. F. Shanley for expenses incurred in attending the national convention of building inspectors was referred to the committee on claims. The reports of the city officers for June were approved. A petition for a ferry across the canal received favorable action and the clerk was authorized to advertise for bids.

The fire commissioners were given power to purchase three teams of horses for the fire department. A petition from H. E. Long to remove a frame building was not granted. An estimate for $1178.50 in favor of Contractor Roberts for work on the city jail was allowed.

The Street Railway company was ordered to extend a line on Twenty-fourth avenue west, work to begin within ninety days. The street-sprinkling contractor was ordered to improve the service, and the St. Paul & Duluth was ordered to remove all of its tracks from St. Croix avenue within ninety days.

A Session This Evening.

The council will hold a special meeting this evening to consider the ordinance defining the limits and regulating the construction of docks and piers on the west side of Minnesota Point. This ordinance has been hanging fire for about three years, and it is proposed to pass it and have it approved by the secretary of war. At present the dock line is laid out only as far as the platted portion of the point. It is the intention under this ordinance to continue the line as far as the government reserve.

The County Commissioners.

At the regular monthly meeting of the county commissioners yesterday afternoon, the question of supporting the illegitimate babe of an idiotic young woman, named Olivia Bergeson, was referred to the committee on poor. The same disposition was made in the case of Mrs. Christine Peterson, a widow, who is striving to support seven children, but has been obliged to call for aid. A report from the committee on roads and bridges recommending an appropriation of $1500 for the East Duluth and Lester road was accepted. The chair was authorized to appoint a committee of three to act in conjunction with committees from the council and Chamber of Commerce. A number of petitions for roads and liquor licenses were referred to the appropriate committees. Bills amounting to $8361.66 were allowed.

The City Court.

There were thirteen unlucky victims in the municipal court this morning. Eight plain drunks paid the usual penalty, Two box car vags were sent out for seven days each. John Kelly said he was not drunk when he was arrested, and his case wes continued. Jas. O'Neil pleaded guilty to fighting on the streets, and was assessed $10. J. F. Johnson denied the same charge and his case was continued.

He Intended Suicide.

The failure to hold an inquest over the body of O. P. Evanson caused considerable adverse comment on the part of the friends of the deceased, but all fears were set aside when the deputy coroner announced this morning that a letter had been found on the dead man's person which conveyed the information that he had intended to commit suicide. This letter was given to the widow this morning. His friends say that he was abundantly able to pay all his debts, and are at a loss for an explanation for his deed.

The Day's Births and Deaths.

Three deaths were reported at the health office this morning. The 5-months'-old son of Leon Adrianno, 1018 West Superior street died of cholera infantum. Thomas Ford, a laborer, 45 years old, died at St. Mary's hospital of consumption. Henrietta Rahbein, 68 years of age, died at No. 413 East Sixth street of paralysis. Two births were reported at the health office today and six yesterday. The department is now beginning to receive a record of the births and deaths on Park Point.

A Few Bargains.

House and lot; house rented for $20 per month; size of lot 50x150; price, $3,100. Terms, $250 cash; balance $25 per month.

Double corner on Fifteenth street and Fifteenth avenue east.

Lot in West Duluth, fifth division, to trade for good carriage horse; must be sound and gentle.

Lot in Clinton place, West Duluth, $250; $110 cash, balance in one year.

ANDERSON & Co.,
503 Palladio Building.

PLAN OF ORGANIZATION.

The Legal Form of Reorganization of the Several Car Companies.

The plan of reorganization of the Iron Car company of New York is, in full, as follows: As stated in The Herald some weeks ago, and as sent out as a telegram some time later, the new company is to have a capital of $2,500,000. Fresh capital in the sum of $600,000 in cash has been pledged by persons interested, to be secured by a first mortgage upon the assets and equities of the Iron Car company, and to be used in acquiring the assets, liquidating the indebtedness and carrying on the business of the Iron Car company.

Then 50 per cent of the unsecured debt of the Iron Car company is to be paid in notes of the new company bearing date July 1, 1890, at 6, 9, 12, 15, 18, 21 and 24 months, at 6 per cent. The remaining half is to be paid by the issue of ten-year 6 per cent income bonds, secured by a second mortgage. The interest is to be accumulative and no profits are to be applied to the reduction of the first mortgage debt of $600,000 until interest has been paid upon the income bonds for each year as it matures, and no dividend is to be paid on the stock of the new company until the income bonds have been paid in full with interest. It is understood, however, that while the new company cannot apply any of its profits to the reduction of the first mortgage bonds, the proceeds of any sale of car equities or other assets not needed by the new company for use in its business may be applied to the reduction of either its first or second mortgage bonds.

The secured creditors will have the right to hold any collaterals now held by them, such securities to be released pro rata as the extended notes are paid. The holders of any paper made by the Iron Car company, endorsed and accepted by the Shackleton company, the Huntingdon Manufacturing company or the Minnesota Iron Car company, may retain their claims against such company. The creditors of the Iron Car company are to be represented by at least one director of the new company while the debts due them remain unpaid.

CARMEN ORGANIZE.

Another Workingmens' Mutual Aid Lodge Organized in Duluth.

There was a meeting held at Rices Point last evening, of the men employed in car departments of various railways centered in Duluth and Superior, and a lodge of the Carmens Mutual Aid association was instituted and officers installed. The objects of this association are as its name implies, mutual aid and assistance and the order has been growing very rapidly in the past several months. Skeliher, grand secretary and treasurer, has been on the road in the interest of the C. M. A. A., and has done some good work in the interest of the association; he leaves here for Brainerd where he expects to start another lodge.

The lodge at Duluth will be known as Fidelity Sub Lodge No. 9, and the following officers were elected for the first term of six months: A. L. Nelson, president; Z. R. Marcon, vice-president; P. Kelly, recording secretary; A. L. Tetu, financial secretary; Morgan Sweeney, treasurer; L. Schniderlin, S. Dean and D. A. McLeod, trustees.

A Boom Feared.

It looks as if the efforts to boom the recently-discovered Atikokan lake iron district, on the Port Arthur, Duluth & Western road, would be successful. Negotiations are now pending for the sale of several promising prospects in that neighborhood. Ten thousand dollars cash was refused a few days ago for an undeveloped eighty-acre location lying north of the lake. The Port Arthur, Duluth & Western will run through the region and will reach there about November next. Mr. Lougheed, P. L. S., has just returned after surveying a large tract of iron lands on Black Sturgeon river, covering several hundred acres, for American capitalists. Samples of the iron brought in show it to be a red hematite averaging about 65 per cent metallic iron, and free from impurities. English capitalists are negotiating for the purchase of several properties near the Lone Pine, Champion and Silver Victoria group.

Hurrying the Directory.

Four directory canvassers arrived in the city yesterday, and eight men are now hustling for names. The work will probably be completed this month, and the book put into the printer's hands the 1st of August. It will be out in September. Two canvassers are at work at West Duluth. If Polk & Co. cannot make a population greater than the census gave Duluth it will be the first time they have failed, and probably our real estate hustlers will desert the census figures and clinb to Polk.

The Bethel This Evening.

The program for the Bethel sociable this evening will consist of songs by Mrs. Loman and by a male quartet, piano and violin solos by Mrs. McKinley and Mr. Flanten, recitations by Miss Sloan and Mr. Cooke, and an Indian-club exercise by Miss Hunter. Admission ten cents.

SPORTING NOTES.

Pitcher Fanning, late of Denver and Omaha, has signed with the Terre Haute (Ind.) club; also Catcher Reidy and First Baseman Lutenberg, late of London.

Milwaukee has signed Infielder Newman of Grand Rapids. Jamestown has signed Second Baseman Sippi. Von der Ahe is negotiating with Pitcher Joe Hart.

The Chicago League club has signed Pitcher Stein of the disbanded Saginaw club. The club is also reported to have purchased Second Baseman Glenalvin, of Wheeling.

Tiernan and Henry, of the New York National League club, will run a 100 yards dash at the polo grounds next Thursday, fifteen minutes before the game commences, for $100 a side. Manager Mutrie will back Tiernan, while Henry will back himself.

The fourth annual western championship tournamant of the United States National Lawn Tennis association opened at Kenwood oval today with a large attendance. Charles A. Chase, who has for three successive years won the emblem for sigles and is now the owner of the cup and the championship of the west, is debarred from competing for the prizes for singles, but will be compelled to defend the championship against the winner of the first prize.

The Yacht Races.

The first entries for the yacht races were received this morning. They are the schooner Undine, E. Falconer; catboat Sweetheart, S. V. and A. E. Gilbert, Roamer, Charles P. Lindner. Entries close Saturday July 19, and must be addressed to S. V. Gilbert, secretary Duluth Yacht club.

To Investors.

We have, for three days only, 150 feet on lower side of First street between Oregon and Montana avenues east, for $3600, one-third cash, balance in one and two years. This property does not all lie level, but partly in Oregon creek. To parties with means this is a magnificent location for a home. Look this up.

D. H. STEVENSON & Co.,
31 Fargusson block.

ACCIDENTS ARE MANY.

A West End Young Man Falls Dead; A Number of Bad Accidents.

News of the Day in West Duluth Also; Fell From a Train.

Bert Haskins, aged 19, son of Benjamin Haskins, was found dead in a field where he had been cutting hay, near Twenty-sixth avenue west, in Martin's addition. He went out early this morning, saying to his father, "I am going to cut lots of hay today." It is supposed that he fell into a fit, something he is subject to, and died owing to the fact that no assistance was near.

He was a very exemplary young man and his death will be mourned by a large circle of friends. He was formerly employed in the Phillips hotel, but owing to his illness was obliged to quit. The coroner was called but an inquest was deemed unnecessary.

"Accidents will happen." Probably not as many ever happened in one single day in the West End as yesterday. Charles Filniski living on Twenty-third avenue had his head badly cut by a falling piece of iron. Oscar Peterson, employed at Glunderson's "pop" factory had his cheek badly cut by broken pieces of glass from the explosion of a bottle which he was cleaning. C. Waller, living at 2224 West First street had his cheek cut also. The shipyard also furnished its regular quota. F. Boyle was struck with a bolt cutter on the head and suffered a severe scalp wound. Frank Pettereo ran a nail nearly through his foot. The little boy of George McAdams, the barber, was bitten by a dog and it required several stitches to sew the wound up. The little fellow at last reports was doing nicely.

Notes and Personals.

Fishing parties are returning just now. A party composed of Messrs. Warnock, Hart, Morgan and Gordean returned yesterday from a trip, but failed to fetch the fish which they had promised to their friends. Their spirits were dampened by Saturday night's rain. A party composed of Messrs. Dennis, Tvedt and Peterson, however, returned with about forty pounds of fish.

Brief Notes.

It is hoped that Mr. Burdick will not forget the West End in his tour. His lectures last winter were very interesting and were greatly enjoyed.

Becker Svendson has introduced a novel plan to give paintings to his customers. Everyone should go in and examine the plan. It is not a lottery.

C. Rohole, the new bargain counter man, has begun receiving his stock. It is worth inspection.

A minstrel troupe, composed of several prominent society men of the West End, promises to give an entertainment to the Social club in a few weeks. When such men as Broadbridge, Wiley and a few others take hold of a matter it generally pulls through.

S. Morterud, the variety store man, has returned from his visit to Milwaukee.

B. J. Skofstad has moved his family to West Duluth.

Mr. and Mrs. O. A. Sell of Wisconsin are expected to arrive this evening to visit with J. H. Ready.

Gus Bergquist has returned from a visit in St. Paul.

The fire department was called out this morning to J. J. Morgan's but a few pounds of salt did the business; the fire was in the chimney.

Policeman Wade will soon be able to be out again. Officer Walchoviak is on duty.

The familiar figure of T. O. Hall appears on the street again.

McKeever & Martin of Brainerd have purchased the saloon of John Mullin and took charge today.

FROM WEST DULUTH.

The News of the Day in the Busy Manufacturing Place.

Theodore Larson, a laboring man, took the Duluth & Winnipeg train at La Prairie this morning for Duluth. In passing the West Duluth station while the train was making a headway at about twenty-five miles an hour he was standing upon the lower step of one of the cars when from some cause he lost his grip and fell to the track. He was stunned and his head was badly cut. Dr. Forin fixed him up, and beyond the soreness of the cuts and the general shaking up, nothing serious may be expected.

A branch of the Epworth League will be organized Thursday at the Methodist church.

The West Duluth Baseball club will hold a meeting tonight at Yeager Bros.' office.

The Ladies Aid society of the Baptist church will meet Wednesday afternoon with Mrs. McKinley on Broadway.

An apron social will be held at the Congregational church Friday evening.

Ed Russell arrived this morning from a visit to Minneapolis.

Loren Field', of Price & Field has been appointed village constable.

Williamson & McCormick will open a real estate office in Duluth, of which L. S. Williamson will have charge.

George Stevens of the Manufacturing company has returned from Chicago.

S. C. Murphy of The Sun returned this morning from Morris. He did not bring the much-expected.

John Reardon of the Iron Bay has returned.

Rev. Mr. Siechrist, a student from Harvard and an expounder of Unitarianism, is spending his vacation here.

L. G. De Wolf of Mora, Minn., is a visitor here today. He is well pleased with the prospects of the town.

Joseph Stanley, who had his trial for assault was discharged.

Reopening a Thoroughfare.

In order to guard against results utterly subversive of health, it is absolutely essential that the grand thoroughfare or avenue of the system, the bowels, should be reopened as speedily as possible when they become obstructed. If they are not, the bile is misdirected into the blood; the liver becomes torpid; viscid bilious matter gets into the stomach and produces indigestion; headaches ensue, and other symptoms are produced, which a prolongation of the exciting cause only tends to aggravate. The aperient properties of Hostetter's Stomach Bitters constitute a most useful agent in overcoming constriction of the bowels, and promoting a regular habit of body. It is infinitely superior to the drastic cathartic frequently used for the purpose, since it does not, like them, act violently, but produces a natural, painless effect, which does not impair the tone of the evacuatory organs, which it invigorates instead of weakening. The stomach and liver, also, indeed the entire system, is strengthened and regulated by it.

A double corner on the upper side of First street and Oregon avenue east, within two blocks of the new Endion school. A magnificent corner for a home, cheap; it will pay you to look this up.

D. H. STEVENSON & Co.,
31 Fargusson block.

Real estate.

MENDENHALL & HOOPES.

Bay View Heights

Is now made more accessible still by the Duluth belt line running regular trains from the top of the hill to the Iron Bay works.

See the Bicycle ad on the 2d page this afternoon. It'll pay to read it.

Sleeplessness, nervousness, prostration nervous dyspepsia, dullness, blues cured by Dr. Miles' Nervine. Samples free at Max Wirth's. 2

We are binding "The Battles and Leaders of the Civil War" in morocco with marble edges at $1.50 per vol.

THE HERALD BINDERY.

SCROFULA

Is that impurity of the blood which produces unsightly lumps or swellings in the neck; which causes running sores on the arms, legs, or feet; which develops ulcers in the eyes, ears, or nose, often causing blindness or deafness; which is the origin of pimples, cancerous growths, or "humors;" which, fastening upon the lungs, causes consumption and death. It is the most ancient of all diseases, and very few persons are entirely free from it.

How Can It Be CURED

By taking Hood's Sarsaparilla, which, by the remarkable cures it has accomplished, has proven itself to be a potent and peculiar medicine for this disease. If you suffer from scrofula, try Hood's Sarsaparilla.

"Every spring my wife and children have been troubled with scrofula, my little boy, three years old, being a terrible sufferer. Last spring he was one mass of sores from head to feet. We all took Hood's Sarsaparilla, and all have been cured of the scrofula. My little boy is entirely free from sores, and all four of my children look bright and healthy." W. B. ATHERTON, Passaic City, N. J.

Hood's Sarsaparilla

Sold by all druggists. $1; six for $5. Prepared only by C. I. HOOD & CO., Apothecaries, Lowell, Mass.

100 Doses One Dollar

BROWN BROTHERS

ESTABLISHED 1882.

No. 10 E. Superior St.

Hotels, Restaurants and Boarding Houses

We have goods especially for your use.

PRIVATE FAMILIES,

We can give you bargains in Dinner Sets, China, Etc.

GIVE US A CALL.

W. W. MOORE of the Grand Opera House, Des Moines, is an early settler in that part of Iowa, and has had a great deal of experience in his time. He says: "At various times I have had acute attacks of bilious colic and violent pains in the stomach, and found nothing that gave me relief like Chamberlain's Colic, Cholera and Diarrhoea Remedy. Every person," he says, "should have a bottle." For sale by all druggists.

THE LEADING QUESTION

Now is: "Are you provided with a bottle of Chamberlain's Colic, Cholera and Diarrhoea Remedy, as a safe-guard against an attack or bowel complaint during the summer months?" No family can afford to risk being without this invaluable medicine during the hot weather. It is almost certain to be needed, and is a friend indeed when required, as it never fails and is pleasant and safe to take. 25 and 50 cent bottles for sale by all druggists.

DRS. REEVES & CO.

THE MOST SUCCESSFUL CATARRH, LUNG AND THROAT DOCTOR IN THE WEST.

Permanently Located at

606 Tower Avenue, West Superior, Wis.

$1,000 REWARD for any case he fails to cure coming under his treatment by following his directions. Private diseases of

MEN a special study and practice for many years. Over 4000 treated yearly. Recent cases of PRIVATE DISEASES cured in a short time. ULCERS, TUMORS, BLOTCHES on the face or body cured without giving mercury or other poisons.

RUPTURE cured without pain or hindrance from business.

LADIES by this treatment a pure, lovely complexion, free from sallowness, freckles, blackheads, eruptions, etc., brilliant eyes and perfect health can be had. The "tired" feeling and all female weakness promptly cured. Nervous Prostration, General Debility, Sleeplessness, Depression, and Indigestion. Ovarian Troubles, Inflammation and Ulceration, Falling and Displacements, Spinal Weakness, Kidney Complaint, and Change of Life. Consult the old Doctor.

EYE AND EAR Acuteor Chronic Inflammation of the Eyelids or Globe, and Far and Near Sightedness, Inversion of the Lids, Scrofulous Eyes, Ulceration Inflammation, Abscess, Dimness of Vision of one or both Eyes and Tumors of Lid, Inflammation of the Ear, Ulceration or Catarrh, Internal or External Deafness or Paralysis, Ringing or Roaring Noises, Thickened Drum, etc.

BOTH SEXES Consult Confidentially. If in any trouble Call or write. Delays are dangerous.

Send 13 cent stamps for Medical Guide or Laws of Health. Office hours 9 a. m. to 8 p. m. Dr. Reeves & Co., permanently located, 606 Tower avenue, West Superior, Wis.

ONLY A WORD ONE CENT

Advertisements under this head received at the following places, besides the business office of The Herald:

Endion Pharmacy, 127 Tenth avenue east.

Boyce & Totman, corner Fourth avenue and Superior street west.

J. W. Nelson, No. 1801, corner Eighteenth avenue west and Superior street.

George P. Tvedt, Dr. Horace S. Davis' office, Clarendon hotel, West End.

Branch office, next door north of postoffice Phillips Hotel, West Duluth.

SITUATIONS WANTED.

See the Bicycle ad on the 2d page this afternoon. It'll pay to read it.

WANTED—A position as bookkeeper or assistant bookkeeper by a young man of good habits, who has had some experience. Good references. Speaks three languages. Address J. C., 35 and 36 Fargusson building, city.

HELP WANTED.

See the Bicycle ad on the 2d page this afternoon. It'll pay to read it.

WANTED—Girl for general housework. 130 West First street.

WANTED—Good girl for house work at 29 East Superior street

GOOD seamstress wanted at once. Excelsior shirt factory.

WANTED—An active young man to manage an office; salary $75 per month; good references and $350 cash capital required. Address D. M. Vandawalker & Co., room 710 Masonic Temple, Minneapolis, Minn.

WANTED—Two good kitchen girls at 122 First street east.

WANTED.—Good girl for general housework. Family of three. good wages. Apply in forenoon, 622 West 3d street.

WANTED—A boy to feed. Apply to foreman Herald pressroom. One accustomed to the work preferred.

SALESMAN—Wanted a first-class clothing salesman; must be thoroughly acquainted with boots and shoes and furnishings. Good salary and permanent position. Address, stating age, experience and nationality, married or single, Strong & Chase, Jamestown, North Dakota

WANTED—Girl for general housework. Apply 131 West Fourth street.

WANTED—A good girl for housework. Apply at 24 West Third street in rear. Mrs. Idell.

WANTED—Laundry girl at Clarendon hotel. Good wages to right party.

WANTED—Girl for general house work at 522 East Second street.

WANTED—Girl for general housework at No. 1 East Fourth street. Call at once

WANTED—Girl for general housework in small family. 17 Tenth avenue east.

WANTED—A girl for general house work; family of three. Call in forenoon, 411 Ninth avenue east

FOUND.

FOUND—A physician diary containing letter addressed Dr. H. Gerould, steamer India Owner can have same by calling at Herald office and paying for this ad.

FOR SALE.

See the Bicycle ad on the 2d page this afternoon. It'll pay to read it.

FOR SALE—Two pet deer, 2 years old, at 212 Garfield avenue.

A CHOICE BARGAIN—The 20-room house at No. 124 East First street is for sale cheap on easy terms. The location is one of the best in the city, within a half block of Temple Opera, and the house is conveniently arranged for a boarding house. The property will be sold for one-third cash and the remainder in monthly installments. The house is in good repair and all street improvements have been made.

FOR SALE—Fine driving and heavy horses, H. Howard's barn, Minnesota Point. C. W. Harvey.

FOR SALE—Old newspapers at Herald office, for twenty-five cents per hundred.

FOR SALE—One little house for sale or rent On Ninth ave East First street, 104.

WANTED—TO RENT.

WANTED—To rent a house immediately in a desirable location. Address R Herald office.

WANTED—Three or four furnished rooms suitable for light housekeeping. Address R. McFerran, 327 West Superior street.

WANTED—Board and room for two ladies near Franklin school. Address, Z, Herald.

FOR RENT.

See the Bicycle ad on the 2d page this afternoon. It'll pay to read it.

FOR RENT—Store on Second avenue west. Enquire within.

FOR RENT—8-roomed house, 121 East Fifth street. A. R. Walker, 307 Palladio.

TO RENT—Desk room, 503 Palladio building.

TO RENT—Nice house with modern improvements, in good neighborhood, for family of adults. Best of care guaranteed. Address Geo. F. Long, Palladio building, room 504.

FOR RENT—Three furnished rooms. Inquire 129 West Fourth street.

NICE rooms at corner Third avenue east and Michigan street.

TWO neatly furnished rooms for rent, No. 6 West First street; call between 12 and 1.

BOARD AND ROOMS.

WANTED—Two gentlemen boarders at 218 Fourth avenue west.

BOARDING HOUSES of good standing and reference which are willing to accommodate the pupils of the Duluth Summer School of Languages are requested to send rates for board, rooms and board, room for one or two, board for one or two, and room and board for one or two to Mrs. N. E. Butler, room 362, Chamber of Commerce building, with full name and address.

TO EXCHANGE.

WANTED—To exchange one-half section of land in Red River valley, having over two miles of river front, for house and lot in Duluth. Address J. O. M., Herald office.

ATTORNEYS.

N. H. WILSON, ATTORNEY AND COUNsellor at Law. Will practice in State and United States Courts. All business given prompt attention, 310 Palladio, Duluth, Minn.

FINANCIAL.

B. MURPHIN, INVESTMDNT BROKER, dealer in bank stock, corporation and investment securities. Chamber Commerce bldg.

DULUTH MORTGAGE LOAN COMPANY loans money in any amount on furniture, pianos, horses and wagons without removal from owner's possession; also on warehouse receipts, bank stocks, and any property of value; notes discounted; partial payments received and your own time granted for payment; no delay; money on hand and furnished immediately after security is approved. Wm. Horkan, Manager, 430 and 431 Chamber of Commerce building, Duluth, Minn.

MONEY TO LOAN,
ON IMPROVED PROPERTY.
F. H. Barnard, Room 15, Fargusson Block.

ARCHITECTS.

STEVENS & DENNETT,
ARCHITECTS AND SUPERINTENDENTS,
44 Fargusson Building, Duluth, Minn.

F. G. GERMAN, ARCHITECT,
OFFICES: Room 507 First National Bank
And Lester Park, Minnesota.

MCMILLEN & STEBBINS, ARCHITECTS and superintendents, Office, room No. —, Exchange building.

PALMER & HALL, ARCHITECTS AND Superintendents, room 46, Exchange building, Duluth, Minn. E. S. Palmer, L. F. Hall.

ONLY A WORD ONE CENT

MISCELLANEOUS.

DRESS CUTTING—Come in and investigate Newton's French and tailor system of dress cutting. Lessons given by the Misses Sercombe, from the East, at Messrs. Silberstein & Bondy's, Duluth.

CHRISTIAN SCIENCE—FREE DISPENsary and Reading Room, where can be found a warm and pleasant place to read Christian Science Literature, with which the table is supplied and some one to answer questions and treat the sick. 302 Pastoret building. Free of charge.

MAPS and plats mounted at The Herald bindery.

WE ARE BINDING "The Battles and Leaders of the Civil War" in morocco with marble edges at $1.50 per vol. The Herald bindery.

OSTRICH FEATHERS
CLEANED, DYED AND CURLED
At 106 East Second Street.

WE ARE BINDING The Century and Harper's at 50c and 75c per vol. The Herald bindery.

WANTED—One hundred real estate men to get their maps of Duluth and vicinity bound at the Herald bindery. The Herald job office furnishes any quantity, the best quality of work at the shortest notice.

LEGAL NOTICES.

See the Bicycle ad on the 2d page this afternoon. It'll pay to read it.

NOTICE OF SCHOOL ELECTION.—

OFFICE OF THE BOARD OF EDUCATION, DULUTH, Minn., July 5th, 1890.

Notice is hereby given of the annual school election to be held on Saturday, July 19th, 1890, between the hours of 10 o'clock in the forenoon and 4 o'clock in the afternoon, for the purpose of electing members of the Board of Education of the Independent School District of Duluth.

Two directors, for terms of three years each, are to be elected in place of A. W. Bradley and James T. Hale, whose terms are about to expire.

Also for the purpose of voting on a further issue of school bonds, in accordance with the following resolution of the Board of Education adopted July 5th, 1890:

Resolved, That we declare it, in the opinion of the Board of Education of the Independent School District of Duluth, expedient that one hundred thousand dollars of the bonds of the Independent School District of Duluth, bearing interest at the rate of four and one-half per cent per annum, payable semi-annually, and running for a term of thirty years, should be issued, for the purpose of erecting additional school buildings, and that the question of their issuance shall be submitted to the voters of said district at the annual election to be held on Saturday, July 19th, 1890.

Said election to be held at the following places, to-wit:

First ward—Cleveland school house, Buchanan street.
Second ward—McBeth's store, 1232 East Superior street.

THIRD WARD.

First precinct—High school building.
Second precinct—Franklin school house.
Third precinct—Jefferson school house.

FOURTH WARD.

First precinct—Mr. E. Dickson's store, Union block, No. 109 West Fourth street.
Second precinct—Jackson school house.
Third precinct—Mr. J. M. McDonald's residence, No. 628 West Third street.

FIFTH WARD.

First precinct—Basement of Second Presbyterian church, No. 1515 West Superior street.
Second precinct—Madison school house.
Third precinct—Adams school house.

SIXTH WARD.

Monroe school house.

By order of the Board of Education.
H. W. PEARSON,
Clerk.

IN U. S. LAND OFFICE AT DULUTH, Minnesota:—
Benjamin Horovitz, contestant; vs. Hugh Copeland, contestee; John G. Williams and William E. Lucas, transferree.
Involving the title to the northwest quarter of section eight, in township sixty-three, north of range nine, west, in Lake county, Minnesota.

Upon the complaint of the contestant, alleging that the land above described was wrongfully, fraudulently and unlawfully entered by the contestee, and upon application made by contestant to contest the entry aforesaid, a hearing has been ordered by the honorable commissioner of the general land office in his letter "H," April 28, 1890, to determine the truth of the matters charged in the complaint and application aforesaid, and of the right of contestee or those claiming under him, to the said land.

It is therefore hereby ordered that the 31st day of July, 1890, be set apart as a day of hearing the above cause, and all parties in interest are summoned to appear at this office at ten o'clock a. m. of said day, to respond and give testimony on the question raised.

W. COLVILL, Register.
MCGINDLEY & COLTON,
Attorneys for contestant.
17-24-1-8-15-22.

ORDER FOR HEARING AND NOTICE OF APPLICATION FOR APPOINTMENT OF ADMINISTRATOR—

STATE OF MINNESOTA, } ss.
COUNTY OF ST. LOUIS. }

In Probate Court, Special term, July 8, 1890. In the matter of the estate of Cyrus M. Fisher, deceased.

On receiving and filing the petition of Hiram D. Fisher of Florence, Wisconsin representing, among other things, that Cyrus M. Fisher, late of the city of London, England, on the 1st day of April, A. D., 1873, at sea near Halifax, N. S. died intestate, and being a resident of said London at the same time of his death, leaving goods, chattels and estate within this county, and that the said petitioner is a brother of said deceased, and praying that administration of said estate be to Martin V. Bingham of said county granted:

It is ordered, that said petition be heard before this court on Wednesday, the 30th day of July, A. D., 1890, at ten o'clock a. m., at the probate office in Duluth in said county.

Ordered further, that notice thereof be given to the heirs of said deceased, and to all persons interested, by publishing this order on Tuesdays in each week, for three successive weeks prior to said day of hearing, in the Duluth Evening Herald a daily newspaper printed and published at Duluth in said county.

Dated at Duluth the 8th day of July, A. D., 1890.

By the Court,
PHINEAS AYER,
Judge of Probate.

[Seal.]
8-15-22

O. EDLING,
Merchant Tailor,
Repairing Neatly Done.
First Class Workmanship. Latest Styles. Reasonable Prices.
Rooms 212 and 213, Stenson Block, Duluth

FIRST NATIONAL BANK BLDG.
LARGE AND SMALL LOANS WANTED.
Money on hand to loan at lowest rates.
NO DELAY.
BEFORE BORROWING INQUIRE OF
N. J. UPHAM.
Room 102 Palladio Bldg. Duluth, Minn

A. A. KIND,
Steamship Tickets
Northwest Corner Fifth Avenue West and Michigan Street.
Agency for Gaze's Excursion and Foreign Tours. Tickets to all parts of the world at lowest rates. Steamers chartered for Local Excursions on short notice.

Choice Residence and Business Property.
Secure Your Home on Easy Terms.
J. D. & R. C. RAY, Room 305 Masonic Temple

OUR SPECIAL OFFERINGS THIS WEEK.

THE CELEBRATED

CUTLER DESK,

ROLL TOP, OAK, FINISHED ANTIQUE FOR $45

Containing all his Features of Convenience:
Suspension Ink Well, Letter File, Waste Paper Holder, Pigeon Hole Markers, Blotter and Two Slide Arms.

ALSO A FOUR-FOOT ANTIQUE OAK ROLL TOP DESK,

TWO SLIDE ARMS,

WOOD WRITING BED,

ONLY $27.00.

It has been look and go with them. They've oniy to be seen to be bought. The stock has never been equaled in variety, style and price.

GEO. A. FRENCH & CO.

24 EAST SUPERIOR ST. DULUTH, MINN.

MEMBERS OF THE

DULUTH CLEARING HOUSE ASSOCIATION.

	CAPITAL.	SURPLUS
American Exchange Bank	$325,000	$225,000
Bell & Eyster's Bank	100,000	10,000
First National Bank	1,000,000	100,000
Security Bank of Duluth	100,000	
State Bank of Duluth	100,000	25,000
National Bank of Commerce	100,000	7,000
Marine Bank	250,000	

DULUTH. ST PAUL. SEATTLE.

P. V. DWYER & BROS.,

ARTISTIC

Gas and Electric Fixtures

PLUMBERS' AND GAS FITTERS' SUPPLIES.

SANITARY PLUMBING A SPECIALTY.

No. 207 West Superior Street, - - DULUTH, MINN.

EXCURSIONS! EXCURSIONS!

The Steamer Barker has some open dates for engagements for picnic and moonlight excursions on the lake and St. Louis river. The finest pleasure boat at the head of the lakes. Terms very moderate Apply to Capt. C. O. Flynn, on board boat, St. Paul & Duluth Slip, or at 329 West Third street.

The Steamer Barker runs regularly to Spirit Lake Saturday Boat leaves St. Paul & Duluth Dock at 10 take notice.

UNITY CLUB EXCUR
TO FOND DU LAC AND SP
THURSDAY, JULY 1...
On STEAMER BARKER
WILL LEAVE ST. PAUL & DULUTH SLIP 10 A. M.
TICKETS FOR SALE AT BOYCE & TOTMAN'S.

O. G. TRAPHAGEN. F. W. FITZPATRICK
TRAPHAGEN & FITZPATRICK,
Successors to O. G. Traphagen.
ARCHITECTS.
Rooms 510, 511, 512 and 513, First National Bank Building,
DULUTH, MINNESOTA.

INTENTIONAL DUPLICATE EXPOSURE

HERALDINGS OF A DAY.

The News Boiled Down.

Local.

The council's meetings.
West End boy found dead.
The Mitchell-McClure road.
Bliss & Elliot decision rendered.
Haycock gives regatta a benefit.
New bedding factory for Duluth.
Good effects of Prentice settlement.
County committee settles the convention.
Full account of Car company's reorganizations.
Engineer Knowlton confirms Herald's report of Indian troubles on the Duluth & Winnipeg.

Northwest.

Car thieves at Green Bay.
All Ashland sawmill men strike.
Ninety dead from Lake Pepin cyclone.
More deaths in St. Paul from the storm.

Foreign.

Bermuda cable completed.
Parliament sits in November.
King Leopold prepares for a fete.
Swell American wedding in London.

National.

Roth, Galena's pastor, is dead.
Yacht Marion sinks at Boston.
Baltimore kicks over the census figures.
Hetty Green, Chicago, wins $1,000,000 suit.
Remarkable freak of lightning in Colorado.
Sub-committee on permanent organization World's fair meets in Philadelphia.

PERSONAL.

Miss Gertrude Meeker of Sullivan, Ill., is visiting Miss Maxwell.

John McKinley left for a few days' jaunt on the range yesterday.

Mr. S. H. Howard, an Aberdeen, S. D., business man, is in the city.

Mr. and Mrs. J. C. Murray, Fargo, N. D., are visiting at the St. Louis.

A. B. Chapin is away on a business trip to Bay City and the Saginaws.

Dr. O. N. Hoyt, formerly of Duluth, now of Pierre, S. D., is in the city.

W. H. Touley, the Howard City, Mich., pine land owner, is at the Merchants.

Capt. Lewis returned last evening from a ten days' stay in Minneapolis.

M. Mihran Ateshian, from Constantinople, arrived yesterday at The Spalding.

Miss Janet Ross of Fairhaven, Minn., is the guest of her sister, Mrs. C. B. King.

The Misses Hammond of Jackson, Mich., are the guests of Miss Carlie Simonds.

Mrs. T. F. Marshall of Oakes, Dak., is visiting in the city, the guest of Mrs. M. R. Baldwin.

Carl Heavenrich, of Heavenrich Bros. & Co., prominent merchants of Saginaw, Mich., is in thecity.

A. L. Morris, editor of The Catholic, departed for St. Paul last evening to attend a double wedding.

S. S. Walbridge, an attorney of Bellville, Ont., is in the city with an idea of locating here, it is said.

Mr. and Mrs. S. G. Sargent of Methuen, Mass., are visiting their daughter, Mrs. W. A. McGonagle.

Mr. C. H. Bradley, Bay City, brother of A. L. and E. W. Bradley of Duluth, is a guest at the Spalding.

Mrs. R. R. Raeder of Normal, Ill., is visiting friends in Duluth. Her husband is principal of the state normal school at Normal.

F. C. Folkerts of Alpena, Mich., is in Duluth and may locate here. He has been a manufacturer of lumber and shingles for many years.

Miss Brown of West Third street, will entertain a number of friends Friday evening, in honor of her friend Miss Swart of Zanesville, Ohio.

At the St. Louis today are J. A. Compton and wife, Toledo; W. P. Matthews and wife, Chicago; Misses Josie and May Gilman, Lawrence Kan.

R. H. Harris has just returned from a business trip in the East. He has been absent several weeks in Toronto, Buffalo, New York and other Eastern cities.

Mr. G. Teneyke, at one time a Duluth resident, has returned to the city and expects to locate. Duluth has changed somewhat since he was here five years ago.

Miss Jennie Sinclair of Humbolt, Iowa, is the guest of her brother, D. J. Sinclair, this city. Miss Sinclair has been attending the teachers' convention at St. Paul, and will spend several weeks in Duluth.

Among the guests at the St. Louis today are: F. R. Hubel and wife, Detroit; S. L. Graves and wife, New York; Rev. William White Wilson, Chicago; Mrs. A. L. Brown, Grafton, N. D; Mr. and Miss Harvey, Chicago.

F. McNaughton, the popular "Skally" roadmaster, who has severed his connection with that road to take up the same department of the Duluth & Winnipeg is a stayer, he has made but two changes in the past twenty-five years.

Robt. C. Kinnaird of Carrollton, Mo., arrived in Duluth yesterday. Mr. Kinnaird represents the educational interests of his native city, having been principal of the high school there. He is in Duluth to locate permanently.

Mr. J. H. Whiting, general manager and vice-president of the Detroit Foundry & Equipment company is in the city. The Equipment company is one of the Michigan Car company's plants, and is one of the most extensive in the country. Eighteen car wheels are daily turned out for each moniker employed. Mr. Whiting's company is interested in the reorgrnization of Minnesota car company.

Mr. Willis E. Perry and his bride have returned from their brief wedding trip and will spend part of the summer, at least, at the Lester Park house, where they have taken rooms. The friends whose best wishes were given at the wedding of the young couple last Saturday cordially welcome them back. The wedding of Miss Ada Inez Mann to Mr. Perry at the house of the bride's parents, Mr. and Mrs. Wilmot Saeger, 125 [illegible] street, was one of the de[illegible] quiet and private marriage [illegible] which escape public notice, [illegible] full beyond the common [illegible] appy promise.

Chickering and Ivers & Duluth Music Co.

[illegible]adion cigar, the finest in W. A. Foote & Co.

We are binding "The Battles and Leaders of the Civil War" in morocco with marble edges at $1.50 per vol.
The Herald Bindery.

WORLD OF COMMERCE.

Wheat Suffers a Healthy Decline in All Markets.

Drought in the Corn Country Broken; Decline Follows.

The market today was rather active, but weak and declining, as were all the markets of the country, July opening here at ½ and August 1⅛ below last night's close. New York and Chicago markets were way off and buyers were indifferent. Cables were ½ lower. The arrest of the drought in Kansas and Nebraska by bountiful rains effected a decline of 1½ in corn early in the day, but a noticeable firmness was observed later. Good, cool, growing weather is reported from the Northwest generally. Franklin, Paine & Co. were advised from Fargo that the weather there was generally clear and cooler, and that at Fargo yesterday were received reports of small damage by hail at Grandin, Mayville and Hope on Saturday, while in a few small places the total loss of crops was noted.

The local market continued to decline up to the close. August and September were the only futures for trading today, but all grades were included in the decline. August fell ¾ and September ⅜ below the opening, the latter closing 1½ below yesterday's close.

Cash 1 hard closed at 90¼ nominal, cash No. 1 northern 89 nominal, cash No. 2 northern 85½ sellers, July No. 1 hard 90¾, July No. 1 northern 89¾ nominal, August hard 91¼ nominal, September 88⅝ bid, December 89¼.

Today's Movement.

Cars on track: Wheat, 17. Receipts: Flour, 8248 bbls; wheat, 26,097 bu; corn, 5634 bu. Shipments: Flour, 6454 bbls; wheat, 91,991 bu. Inspection: No 1 hard, 47 cars; No. 1 northern, 41; No. 2 northern, 6; rejected, 1; oats, 1; total, 96.

Cargo Shipments.

Prop Montana, Buffalo; 45,000 bu wheat.
Prop Northern Light, Buffalo; 24,000 bu wheat.
Prop Annie Young, Buffalo; 17,519 bu wheat, 750 bbls flour.
Prop Campana, Sarnia; 5472 bbls flour.
Prop Northern Queen, Buffalo; 4250 bbls flour.
Lake Superior Transit company, Buffalo; 1014 bbls flour.

Live Stock Market.

CHICAGO, July 15.—Hogs: Receips, 18,000; market is low, weak; light, $4.75@5.95; heavy packing and shipping, $5.70@5.95. Cattle: Receipts, 800; market steady to strong; beeves $3.50@4.75; stockers, $2.25@3.90; Texans, $1.50@3.60. Sheep: Receipts, 600; market steady; sheep, $3.75@4.15; lambs, $5@6.25.

Minneapolis Close.

MINNEAPOLIS, July 15.—Closing quotations: No. 1 hard, July, 89½ August, 89; on track, 92. No. 1 northern, July, 85½; August, 85½; September, 84½; on track, 88. No. 2 northern, July, 81; August, 81; on track, 82@84

New York Stocks.

The following are closing prices on the New York stock exchange as reported by W. W. Bill & Co.:

	Today.	Yesterday.
Chicago, Burlington & Quincy	106¾	106¾
American Cotton Oil	....	28½
Missouri Pacific	73¾	73½
Northern Pacific preferred	83¼	82¾
Chicago, Milwaukee & St. Paul	74¾	73½
Sugar Trust	76¼	76¾
Gas Trust	54½	56
Louisville & Nashville	86¾	86¾
Chicago & Northwestern	111¾	110¾
Rock Island	90¾	90¾
Lake Shore	110¾	109¾
Reading	46½	46½
Tenn. coal and iron	50¾	51¾
Richmond Terminal	22¾	22¾
Atchison	46¾	46¾
Delaware & Lackawanna	147¾	147¾
New England	50¾	50½
Lead Trust	20¾	20¾
Western Union	84½	84½
Union Pacific	64	63¾
Wisconsin Central	47	47½
Oil	88¾	88¾

Periodicals Ordered.

The following is a list of periodicals ordered by the public library, and which will be on the tables soon:

American Agriculturist, American Architect and Building News, American Catholic Review, American Journal of of Science, American Machinist, Art Amateur, Art Interchange, Atlantic Monthly, Blackwood's Magazine, Bradstreet's Journal, Catholic World, Century Magazine, Chautauquan, Scientific American (architects' and builders' edition), Scribner's Magazine, Sunday School Times, United States government publications (Hickcox's), Ueber Land und Meer, Union Signal, Voice, Westminster Review, Harper's Weekly, Harper's Young People, Household, Housekeeper, Illustrated London News, Independent, Journal of Education, Journal of the Franklin Institute, Judge, Ladies' Home Journal, Life, Lippincott's Magazine, Literary World, Littell's Living Age, Magazine of Western History, Magazine of American History, Christian Union, Wide Awake, Co-Operative Index to Periodicals, Youth's Companion, Civil Service Record, Contemporary Review, Critic, Demorest's Family Magazine, Dial, Dress, Engineering and Building Record, Engineering and Sanitary Engineer, Edinburg Review, Education, Electrical World, Engineering News, English Illustrated Magazine, Forest and Stream, Fortnightly Review, Forum, Frank Leslie's Illustrated Newspaper, Golden Rule, Harper's Bazar, Harper's Monthly Magazine, Missionary Review of the World, Nation, New England Magazine, New York Times, New York Tribune, Nineteenth Century, North American Review, Our Day, Outing, Overland Monthly, Political Science Quarterly, Popular Science Monthly, Public Opinion, Publishers' Weekly, Puck, Quarterly Review, St. Nicholas, Science, Scientific American, Scientific American Supplement.

We are binding "The Battles and Leaders of the Civil War" in morocco with marble edges at $1.50 per vol.
The Herald Bindery.

Change of life, backache, monthly irregularities, hot flashes, are cured by Dr. Miles' Nervine. Samples free at Max Wirth's 3

We are binding The Century and Harper's at 50c and 75c per vol.
The Herald Bindery.

One of It's Good Effects.

Now that the Prentice matter has been settled it is wonderful what a change has been made in efforts to secure loans on Third division property. Said a gentlemen this morning: "Some time ago a business man of this city tried to secure a loan on some Third division property from a certain Insurance company. The loan could not be made unless the Prentice title was settled. This morning a letter was received from the Insurance company, stating that all lawyers agreed that Prentice had absolutely no claim on the property, and the matter of a loan had been sent in to the company as desirable."

REACHING FOR HARDWOOD

The Railway of the Lumbering Syndicates to the South.

Fully Intend to Reach Duluth; What it Means For Us.

Arrangements are being perfected for the railway of Mitchell & McClure and the Walmsley syndicate, that is to push it thirty miles further. Surveys are about completed for the first ten or twelve miles of the line and contracts will soon be let. A route has been surveyed down from the Nemadji pineries of Mitchell & McClure to the new townsite of St. Louis, but as nothing less than a 2½ per cent grade could be found the attempt to come in that way was abandoned, the final line to West Duluth has a less than 1 per cent grade.

It has been the hope of the Walmsley hardwood syndicate to control the road from Duluth forty miles south, but this can hardly be done, as the Mitchell & McClure party wants its interest as far as it uses the road. Mr. Walmsley states that he is perfectly able to build the entire line and is ready to do so. He is determined, at all events, to have a road to Duluth and that as quickly as possible.

"We have to come to Duluth," says he, "or go to St. Paul and Minneapolis. It would take twenty-five miles of line to get us a connection with the Soo road, and then we would be a good ways from the cities. Even were we there with our timber, we would be at not so good a location as Duluth for the sale or working up of hard woods into all sorts of material. I intend most fully to come to Duluth."

"There is more hardwood lumber on the tract owned by Mr. Walmsley and his friends," said a leading Duluth lumberman speaking of this matter, "than there is in all the lower peninsula of Michigan. Grand Rapids is the great furniture manufacturing city in the Union, but its furniture wood is giving out. We want hardwood for cars, furniture, implements, handles, agricultural machinery, and a great many other things, and on this road and the Duluth & Winnipeg is enough to supply the West."

CITY BRIEFS.

The Omaha road has distributed 5000 circulars and 1000 posters for the Regatta association.

An introductory lesson in Spanish will be given at 8 p. m. in the high school, room F. All interested are invited.

The board of county commissioners is in session this afternoon wrestling with the usual budget of monthly bills.

A citizens mass meeting will be held at the Chamber of Commerce tomorrow evening to take action on the regatta.

The Thompson Opera company sings the "Mikado" for the next two evenings, then takes up the "Chimes of Normandy."

Last evening a steamer, the name of which could not be learned, ran into the draw of the Northern Pacific bridge and displaced it, delaying all traffic for several hours.

Amended articles of incorporation of the Duluth Building & Loan association have been filed with the register of deeds. The capital stock is increased to $2,000,000 and the limit of indebtedness is placed at $250,000.

Robert Forbes has some plendid specimens of minerals taken from his mines on Spanish river, near Algoma, Ontario. He exhibited two to a Herald reporter in which copper predominates, but containing both copper and nickel in paying quantities. The mine is being developed.

The following variations in temperature were reported at the Pioneer Fuel company's office, Hotel St. Louis, 326 Superior street: 12 m., 72°; 3 p. m., 82°; 6 p. m., 84°; 9 p. m., 74°; 7 a. m., 59°; 9 a. m., 61°; 12 m., 69°. Maximum, 85. Minimum, 58°. Daily range, 27°.

The case of Paul Blackmar of Duluth as assignee of Bliss & Elliott lumber manufacturers at Barnum, against the St. Paul & Duluth has been decided in favor of the road. It reverses Judge Young's decision and is in the nature of the making absolute a writ of prohibition against the judge who brought contempt proceedings against the road.

The marriage between Frankie A. Currie and Archibald Currie, celebrated at Creemore, Ont., in August, 1888, has been dissolved, on petition of Mrs. Currie, on the grounds of compulsion, she never consenting thereto. The petitioner was Mrs. Maclaren of Duluth, and met and married Mr. Currie while visiting relatives in Creemore. She wanted to sell Duluth property but could not do so, her husband objecting.

The following permits to build have been issued: Smith Bros., stone foundation for dwellings, East First street, between Twelfth and Thirteenth avenues, $10,000; Thomas Spellman, two-story brick store, Superior street, between Nineteenth and Twentieth avenues west, $5000; Duluth Street Railwny company, one-story brick and stone car barn, Bench street, between Missouri and Oregon avenues, $18,000.

To Nervous People.

Pick up any newspaper, from Maine to Texas, or Florida to Alaska, and you will find seductive advertisements with the above heading. Presumably these are for people whose nerves are weakened by disease, but there are many other kinds of nervous people in this queer world. Some are subject to all sorts of apprehensions when about to take a journey. The train may run off the track. The boiler of the locomotive may burst. They have heard the bridges on some roads are not safe. The train may start ahead of time and they get left. They may miss their connection with another line. The road does not run into a union depot. The conductors and brakeman are holy terrors. The "candy butchers" on the trains are insolent. Their baggage will surely be smashed. They know their trunks will get lost. They will be misdirected when they "change cars." To such people we would say, buy your railroad tickets over "The Burlington," dismiss all your fears, go to sleep in their vestibuled Pullmans, and you will wake in the morning, you and your belongings all safe, have an excellent breakfast in the dining car, and arrive at your destination on time. For rates, tickets, or any information, consult your nearest ticket agent, or address W. J. C. Kenyon, Gen. Pass. Agent, C. B. & N. R. R., St. Paul, Minn.

REAL ESTATE.

A Record of the Real Estate Transfers for 24 Hours, Ending at Noon.

Furnished by courtesy of the register of deeds.

Crosley Pk L Co to M B Logie, lt 2118, 2119, blk 149, Crosley Pk	$ 130
Duncan, Brewer & Co to E D Howe, lt 6, blk 71, Oneota	1,000
E B Stone to C E Howard, lt 15, 16, blk 8, Portland	20,000
J L Ryter to C Dwaney, lt 455, blk 84, D P, Second	1,000
C D Chandler to J D Ray, lt 5 to 8, blk 87 Platted	9,000
D Lovett to S E Kilner, se¼ of se¼, 21-49-15	6,000
C W Hoyt to Fannie Martin, lt 12, blk 148, W D, Fifth	2,000
K Kreimer to G G Wyman ½ lt 194, 196, 198, 200, blk 86, D P, Third	833
S T Johnson to J Smith, lt 8, blk 99 Port,	1,200
J T Finlayson to S T Johnson, lt 8, blk 99, Port	500
D Silk to B J Cook, e½ ne¼, sec 31, and w½ nw¼, 32-61-15	300
Inez A Caulkins to Rice Harper, se¼ sw¼ and sw¼ se¼, 7-49-15	4,000
S L Selden to E Z Spates, lts 1 and 2, blk 62, Endion	4,300
E Z Spates to W S Cluff, lts 15 and 16, blk 25, Highland Park	1,800
N F Hug to B E Wells, lts 154, 156, 158 and 160, St. Louis ave, L Duluth	2,050
C Turner to C J Reeves, lt 3, blk 20, Lake View add	500
B Lynott to L Elson, lt 6, blk 197, W D, Fifth	900
J A Coke to W S Orr, lt 2, blk 21, Marine	2,500
J D Allen to E Z Spates, lts 15, 16, blk 25 Highland Park	1,700
E Schmeid to M L Woodbridge, lt 15, blk 124, W D, Fifth	600
F A Clark to S T Harrison, lts 13, 14, 15, 16, blk 77, Endion	1,300
Four minor transfers	39

DULUTH MUSIC CO., AGTS
115 W. SUPERIOR ST.

BABY CARRIAGES!

I make a specialty of manufacturing Baby Carriages to sell direct to private parties. You can therefore, do better with me than with a dealer. Carriages Delivered Free of Charge to all points in the United States. Send for Illustrated Catalogue.
CHAS. RAISER, Mfr.
62-64 Clybourn Ave., Chicago.

WANTED—A girl for general housework immediately. 18 W est Second street.

Highest of all in Leavening Power.—U. S. Gov't Report, Aug. 17, 1889.

Royal Baking Powder
ABSOLUTELY PURE

GENTLEMEN OF DULUTH,

As the heated season has only begun with July and August, in the future we are reminded of Charles Lamb's Essays, where he suggests "laying off one's flesh and sitting in your bones." Just imagine what a sight, but don't you do it. Call at our store and inspect our hot weather goods, which are arriving daily. We will please you from the stock, or supply you with a cold wave," which might gently carry you up and on, and finally (in your dreams) leave you happily seated near a trout brook among the snow capped summits of the Rocky Mountains. You see we will try to make you happy.

KILGORE & SIEWERT,

WE HAVE SECURED THE agency of the Ladies' PEERLESS GAITER, something very new and stylish; all the rage in the cities. Call and see one.

MEN'S $4 SHOE, THE BEST MADE

Phillips, Hotel St. Louis.

WE CLOSE AT 6:30 P. M. WITH THE EXCEPTION OF MONDAYS AND SATURDAYS.

OUR NINTH SEMI-ANNUAL

RED FIGURE

MARK DOWN SALE.

A Grand Clearance sale of Summer Clothing, Furnishings, Light, Colored and Straw Hats, Summer Footwear.

AT RED FIGURE MARK DOWN PRICES.—We cut prices sooner than carry goods over. We go for a busy July with a bargain room filled with excellent, well made, dependable clothing at prices that push our profits to the wall. Expect to pay no more than two-thirds what the clothing is worth. The opportunities for buying good clothing, very much under value, never were so great. Thin Summer Coats, 50 cents.

The BIG DULUTH

We Sell Real Estate for the Good of Humanity

AND 5 PER CENT COMMISSION.

If you have anything in that line in West Duluth send us description, price and terms. We have funds in our hands for anything below the market.

MALLORY & BOYD,

Real Estate and Insurance Agents. WEST DULUTH, MINN.

PURCHASE
Money Mortgages
WANTED.

Any Amount. Money to Loan at Lowest R tes. No Delay.

Coffin & Warner.

Chamber of Commerce Building.

TEMPLE OPERA,

GEO. B. HAYCOCK, Lessee and Manager.

Royal Welcome and Flattering Success of the

THOMPSON

OPERA -:- COMPANY!

In an elaborate production of the ever popular

"MIKADO"

Splendid cast. Beautiful Costumes. Enlarged orchestra. Grand ensemble. Forty artists. Summer prices. First floor, 75 cents; second floor 50 cents; third floor, 25 cents.

In Active Preparation, 'THE CHIMES OF NORMANDY.'

DULUTH
SOUTH SHORE & ATLANTIC R'Y

DIRECT LINE TO

SAULT STE. MARIE,
LOWER MICHIGAN POINTS,
BUFFALO, ROCHESTER,
MONTREAL, OTTAWA,
QUEBEC, NEW YORK,
BOSTON and all points East.
CHICAGO, MILWAUKEE,
GREEN BAY, APPLETON,
NEENAH and all Wisconsin points.

Over 100 miles shorter to Montreal, Boston and New England points than any other line. Over 70 miles the shortest line to any point east of Detroit, Mich.

For Tickets, Sleeping-car Accommodations and Full Information apply to

T. H. LARKE, General Agent,
327 W. Superior St., Duluth.

—OR—

Union Depot Ticket Office, Duluth

W. F. FITCH, Gen. Manager. C. B. HIBBARD, G. P. & T. A.

TRY OUR FINE TAILOR MADE CLOTHING.

The Great Eastern

DULUTH'S RELIABLE OUTFITTERS.

Exclusive Handlers of Strictly Tailor Made Clothing.

Headquarters for Finest Furnishings, Hats and Shoes. Special bargains in all departments for this week. Particularly on all Spring and Summer Suits and Summer Clothing.

Complete line of Outing and Regatta goods. Outing Shirts, Outing Hats, Rowing Suits, Bathing Suits, Tropical Suits, Flannel Suits, Coats and Vests, Madras and Neglige Shirts, Sporting and Athletic goods. Large Line of Ladies' Outing Hats and Blouses.

SPECIAL DRIVE ON NECKWEAR THIS WEEK.

M. S. BURROWS & CO

R. C. MITCHELL'S LIST

Amongst a large amount of the property in my hands for sale, the following SPECIAL BARGAIN LIST is commended to the attention of the public:

INSIDE PROPERTY.

Lot 11, block 66, Portland.
" 4, " 19, Endion.
" 4, " 38, "
" 12, " 47, "
" 5, " 28, "
" 9, " 23, London.
" 7, " 21, "

Lots 3, 4, 5, 6, 7, 8, 9, 10 and 11, block 11, and lots 10 and 11, block 10, Minnewaukan Addition.

MINNESOTA POINT.

Lots, 38, 34, 40, 292, 294, 296 and 298, St. Louis avenue, Lower Duluth.
" 22, 24, 26, 28 and 57, Minnesota avenue Lower Duluth.
" 61, 292 and 294, Lake avenue.
" 54, 56, 58 and 60, St. Louis avenue, Upper Duluth.

THIRD DIVISION.

Lot 168, block, 42, Third Division.
" 110, " 26, " "
W½ 158, " 10, " "
Blocks 20 and 22, Cremer's Addition.
Six 5-acre tracts in s½ of ne¼, sec 26, tp 51, r 13, on D. & I. R. R.
Lot 5, block 290, West Duluth.

HILL PROPERTY.

Lots 9 and 96, block 35, on brow of the hill and line of Seventh avenue west cable cars. Fine a view as any in the city.

ST. LOUIS COUNTY LANDS.

S½ of sw¼, sec 2-50-15 at $60 per acre.
Sw¼ of sw¼, sec 25-51-14 at 80 per acre.
E½ of se¼, sec 7-50-14 at $200 per acre.
Ne¼ of sw¼, sec 9-50-15 at $50 per acre.

DOUGLAS COUNTY LANDS.

Ne¼ of sw¼, sec 11-48-13 at $225.
Sw¼, sec 22-48-13 at $110.
Nw¼, sec 22-48-13 at $125.
N½ of sw¼, sec 5-48-12 at $80.
Nw¼, sec 10-47-13 at $30.
E½ of ne¼ of nw¼, sec 13-48-14 at $200.
Several choice 10-acre tracts in sec 25-48-14—just suited for dairymen or gardeners—at from $60 to $75 per acre.

Most of this property is offered below the market price and on very reasonable terms—from one-third to one-half cash and the balance on from one to two years and some of the prices are certainly great "snaps." For particulars as to any particular price, call on

R. C. MITCHELL,
318 Stenson Block

PIONEER FUEL CO.,

OFFICE

WEATHER FORECAST.

July 15.—*Forecast for Duluth and vicinity for 24 hours commencing 10 a.m. today: Slightly warmer; fairweather.*
OBSERVER, Signal Office.

If you have not used our

Cross Creek Lehigh

COAL

GIVE IT A TRIAL.

ORDERS PROMPTLY DELIVERED

TO ANY PART OF THE CITY.

Office: Hotel St. Louis, 326 W. Superior St.

TELEPHONE 161.

YARD: Superior Street and Third ave. east. | DOCK: Garfield Avenue Rices Point.

THE NORTHWESTERN LINE.

C., ST. P., M. & O. R'Y.

Take this line between St. Paul, Minneapolis and Chicago, Duluth, Washburn, Ashland and all points on Lake Superior, and to Sioux City, Omaha, Kansas City, Denver, Spokane Falls, Portland, and all points west.

"The Northwestern Line," C., St. P., M. & O. R'y, will also take you to the wheat fields of Dakota and Minnesota, the corn fields of Iowa and Nebraska, to the Black Hills and the wonderful oil and coal bearing districts of Wyoming.

No line is so well equipped for its passenger business, or gives more attention to the comfort and convenience of passengers than "The Northwestern Line," nor does any other line make as good and reliable connections East, North and Southwest. With tourists, land-seekers or imigrants, in fact with all the traveling public, "The Northwestern Line" stands first.

For map folder showing the line and connections, call at 159 East Third street, St. Paul, 332 Hotel St. Louis block, Duluth, 13 Nicollet House, Minneapolis, or address T. W. TEASDALE, Gen'l Pass. Ag't, St. Paul, or G. M. SMITH, Gen'l Ag't, Duluth.

BOOKS! BOOKS! BOOKS!

OF EVERY KIND

Used by Railroads, Banks, Business Firms and Business Men generally, made to order in the best manner at Moderate Prices by The Herald Job Office and Book Bindery.

THE HERALD

OFFICE

Is stocked and fitted to do First-Class Work in competition with any establishment of the kind in the Northwest or the country at large.

THE HERALD OFFICE IS NOW SUPPLYING THE entire Book and Paper outfit of two Duluth railways and the leading banks and business firms of the city.

CALL FOR SAMPLE FORMS AND PRICES

At The Herald office or notify the office by mail or telephone to call on you. The best references furnished as to quality, dispatch and price of work done.

When in want of anything in the Paper or Book line call up The Herald office and get its figures.

JOB WORK. JOB WORK.

DEFECTIVE PAGE

HERALDINGS OF A DAY.

The News Boiled Down.

Local.

The council's meetings.
West End boy found dead.
The Mitchell-McClure road.
Bliss & Elliot decision rendered.
Haycock gives regatta a benefit.
New bedding factory for Duluth.
Good effects of Prentice settlement.
County committee settles the convention.
Full account of Car company's reorganizations.
Engineer Knowlton confirms Herald's report of Indian troubles on the Duluth & Winnipeg.

Northwest.

Car thieves at Green Bay.
All Ashland sawmill men strike.
Ninety dead from Lake Pepin cyclone.
More deaths in St. Paul from the storm.

Foreign.

Bermuda cable completed.
Parliament sits in November.
King Leopold prepares for a fete.
Swell American wedding in London.

National.

Roth, Galena's faster, is dead.
Yacht Marion sinks at Boston.
Baltimore kicks over the census figures.
Hetty Green, Chicago, wins $1,000,000 suit.
Remarkable freak of lightning in Colorado.
Sub-committee on permanent organization World's fair meets in Philadelphia.

PERSONAL.

Miss Gertrude Meeker of Sullivan, Ill., is visiting Miss Maxwell.

John McKinley left for a few days' jaunt on the range yesterday.

Mr. S. H. Howard, an Aberdeen, S. D., business man, is in the city.

Mr. and Mrs. J. C. Murray, Fargo, N. D., are visiting at the St. Louis.

A. B. Chapin is away on a business trip to Bay City and the Saginaws.

Dr. O. N. Hoyt, formerly of Duluth, now of Pierre, S. D., is in the city.

W. H. Touley, the Howard City, Mich., pine land owner, is at the Merchants.

Capt. Lewis returned last evening from a ten days' stay in Minneapolis.

M. Mihran Ateshian, from Constantinople, arrived yesterday at The Spalding.

Miss Janet Ross of Fairhaven, Minn., is the guest of her sister, Mrs. C. B. King.

The Misses Hammond of Jackson, Mich., are the guests of Miss Carlie Simonds.

Mrs. T. F. Marshall of Oakes, Dak., is visiting in the city, the guest of Mrs. M. R. Baldwin.

Carl Heavenrich, of Heavenrich Bros. & Co., prominent merchants of Saginaw, Mich., is in the city.

A. L. Morris, editor of The Catholic, departed for St. Paul last evening to attend a double wedding.

S. S. Walbridge, an attorney of Bellville, Ont., is in the city with an idea of locating here, it is said.

Mr. and Mrs. S. G. Sargent of Methuen, Mass., are visiting their daughter, Mrs. W. A. McGonagle.

Mr. C. H. Bradley, Bay City, brother of A. L. and E. W. Bradley of Duluth, is a guest at the Spalding.

Mrs. R. R. Raeder of Normal, Ill., is visiting friends in Duluth. Her husband is principal of the state normal school at Normal.

F. C. Folkerts of Alpena, Mich., is in Duluth and may locate here. He has been a manufacturer of lumber and shingles for many years.

Miss Brown of West Third street, will entertain a number of friends Friday evening, in honor of her friend Miss Swart of Zanesville, Ohio.

At the St. Louis today are J. A. Compton and wife, Toledo; W. P. Matthews and wife, Chicago; Misses Josie and May Gilman, Lawrence Kan.

R. H. Harris has just returned from a business trip in the East. He has been absent several weeks in Toronto, Buffalo, New York and other Eastern cities.

Mr. G. Teneyke, at one time a Duluth resident, has returned to the city and expects to locate. Duluth has changed somewhat since he was here five years ago.

Miss Jennie Sinclair of Humbolt, Iowa, is the guest of her brother, D. J. Sinclair, this city. Miss Sinclair has been attending the teachers' convention at St. Paul, and will spend several weeks in Duluth.

Among the guests at the St. Louis today are: F. R. Hubel and wife, Detroit; S. L. Graves and wife, New York; Rev. William White Wilson, Chicago; Mrs. A. L. Brown, Grafton, N. D; Mr. and Miss Harvey, Chicago.

F. McNaughton, the popular "Skally" roadmaster, who has severed his connection with that road to take up the same department of the Duluth & Winnipeg is a stayer, he has made but two changes in the past twenty-five years.

Robt. C. Kinnaird of Carrollton, Mo., arrived in Duluth yesterday. Mr. Kinnaird represents the educational interests of his native city, having been principal of the high school there. He is in Duluth to locate permanently.

Mr. J. H. Whiting, general manager and vice-president of the Detroit Foundry & Equipment company is in the city. The Equipment company is one of the Michigan Car company's plants, and is one of the most extensive in the country. Eighteen car wheels are daily turned out for each moulder employed. Mr. Whiting's company is interested in the reorgnization of Minnesota car company.

Mr. Willis E. Perry and his bride have returned from their brief wedding trip and will spend part of the summer, at least, at the Lester Park house, where they have taken rooms. The friends whose best wishes were given at the wedding of the young couple last Saturday cordially welcome them back. The wedding of Miss Ada Inez Mann to Mr. Perry at the house of the bride's parents, Mr. and Mrs. Wilmot Saeger, 125 [illegible] street, was one of the delightful and private marriages which escape public notice, and full beyond the common happy promise.

Chickering and Ivers & Duluth Music Co.

adion cigar, the finest in W. A. FOOTE & Co.

We are binding "The Battles and Leaders of the Civil War" in morocco with marble edges at $1.50 per vol.
THE HERALD BINDERY.

WORLD OF COMMERCE.

Wheat Suffers a Healthy Decline in All Markets.

Drought in the Corn Country Broken; Decline Follows.

The market today was rather active, but weak and declining, as were all the markets of the country, July opening here at ½ and August 1½ below last night's close. New York and Chicago markets were way off and buyers were indifferent. Cables were ½ lower. The arrest of the drought in Kansas and Nebraska by bountiful rains effected a decline of 1½ in corn early in the day, but a noticeable firmness was observed later. Good, cool, growing weather is reported from the Northwest generally. Franklin, Paine & Co. were advised from Fargo that the weather there was generally clear and cooler, and that at Fargo yesterday were received reports of small damage by hail at Grandin, Mayville and Hope on Saturday, while in a few small places the total loss of crops was noted.

The local market continued to decline up to the close. August and September were the only futures for trading today, but all grades were included in the decline. August fell ⅜ and September ⅝ below the opening, the latter closing 1½ below yesterday's close.

Cash 1 hard closed at 90½ nominal, cash No. 1 northern 89 nominal, cash No. 2 northern 85½ sellers, July No. 1 hard 90¾, July No. 1 northern 89½ nominal, August hard 91¼ nominal, September 88⅝ bid, December 89¾.

Today's Movement.

Cars on track: Wheat, 17. Receipts: Flour, 8218 bbls; wheat, 20,097 bu; corn, 5604 bu. Shipments: Flour, 6-54 bbls; wheat, 91,991 bu. Inspection: No 1 hard, 47 cars; No. 1 northern, 41; No. 2 northern, 6; rejected, 1; oats, 1; total, 96.

Cargo Shipments.

Prop Montana, Buffalo; 45,000 bu wheat.
Prop Northern Light, Buffalo; 24,000 bu wheat.
Prop Annie Young, Buffalo; 17,519 bu wheat, 750 bbls flour.
Prop Campana, Sarnia; 5472 bbls flour.
Prop Northern Queen, Buffalo; 4250 bbls flour.
Lake Superior Transit company, Buffalo; 1014 bbls flour.

Live Stock Market.

CHICAGO, July 15.—Hogs: Receips, 18,000; market is low, weak; light, $3.75@3.95; heavy packing and shipping, $3.70@3.95. Cattle: Receipts, 5000; market steady to strong; beeves $3.50@4.75; stockers, $2.25@3.50; Texans, $1.75@3.60. Sheep: Receipts, 6000; market steady; sheep, $3.75@5.15; lambs, $3@6.25.

Minneapolis Close.

MINNEAPOLIS, July 15.—Closing quotations: No. 1 hard, July, 89; August, 89; on track, 92. No. 1 northern, July, 89½; August, 85½; September, 84¾; on track, 88. No. 2 northern, July, 81; August, 81; on track, 82@84

New York Stocks.

The following are closing prices on the New York stock exchange as reported by W. W. Bill & Co.:

	Today.	Yesterday.
Chicago, Burlington & Quincy	106¾	106¾
American Cotton Oil	....	28¾
Missouri Pacific	73¾	73½
Northern Pacific preferred	85¾	85¾
Chicago, Milwaukee & St. Paul	74½	73¾
Sugar Trust	75¾	76¼
Gas Trust	54½	56
Louisville & Nashville	89¾	88¾
Chicago & Northwestern	111¾	110¾
Rock Island	90¾	90¾
Lake Shore	110½	109¾
Reading	46¼	46¼
Tenn. coal and iron	50¾	51¾
Richmond Terminal	22¾	22¾
Atchison	46¾	46¾
Delaware & Lackawanna	147¾	147¾
New England	50¾	50½
Lead Trust	20¾	20¾
Western Union	84½	84½
Union Pacific	64	63¾
Wisconsin Central	47	47¾
Oil	88¾	88¾

Periodicals Ordered.

The following is a list of periodicals ordered by the public library, and which will be on the tables soon:

American Agriculturist, American Architect and Building News, American Catholic Review, American Journal of of Science, American Machinist, Art Amateur, Art Interchange, Atlantic Monthly, Blackwood's Magazine, Bradstreet's Journal, Catholic World, Century Magazine, Chautauquan, Scientific American (architects' and builders' edition), Scribner's Magazine, Sunday School Times, United States government publications (Hickcox's), Ueber Land und Meer, Union Signal, Voice, Westminster Review, Harper's Weekly, Harper's Young People, Household, Housekeeper, Illustrated London News, Independent, Journal of Education, Journal of the Franklin Institute, Judge, Ladies' Home Journal, Life, Lippincott's Magazine, Literary World, Littell's Living Age, Magazine of Western History, Magazine of American History, Christian Union, Wide Awake, Co-Operative Index to Periodicals, Youth's Companion, Civil Service Record, Contemporary Review, Critic, Demorest's Family Magazine, Dial, Dress, Engineering and Building Record, Engineering and Sanitary Engineer, Edinburg Review, Education, Electrical World, Engineering News, English Illustrated Magazine, Forest and Stream, Fortnightly Review, Forum, Frank Leslie's Illustrated Newspaper, Golden Rule, Harper's Bazar, Harper's Monthly Magazine, Missionary Review of the World, Nation, New England Magazine, New York Times, New York Tribune, Nineteenth Century, North American Review, Our Day, Outing, Overland Monthly, Political Science Quarterly, Popular Science Monthly, Public Opinion, Publishers' Weekly, Puck, Quarterly Review, St. Nicholas, Science, Scientific American, Scientific American Supplement.

We are binding "The Battles and Leaders of the Civil War" in morocco with marble edges at $1.50 per vol.
THE HERALD BINDERY.

Change of life, backache, monthly irregularities, hot flashes, are cured by Dr. Miles' Nervine. Samples free at Max Wirth's 3

We are binding The Century and Harper's at 50c and 75c per vol.
THE HERALD BINDERY.

One of It's Good Effects.

Now that the Prentice matter has been settled it is wonderful what a change has been made in efforts to secure loans on Third division property. Said a gentlemen this morning: "Some time ago a business man of this city tried to secure a loan on some Third division property from a certain Insurance company. The loan could not be made unless the Prentice title was settled. This morning a letter was received from the Insurance company, stating that all lawyers agreed that Prentice had absolutely no claim on the property, and the matter of a loan had been sent in to the company as desirable."

REACHING FOR HARDWOOD

The Railway of the Lumbering Syndicates to the South.

Fully Intend to Reach Duluth; What it Means For Us.

Arrangements are being perfected for the railway of Mitchell & McClure and the Walmsley syndicate, that is to push it thirty miles further. Surveys are about completed for the first ten or twelve miles of the line and contracts will soon be let. A route has been surveyed down from the Nemadji pineries of Mitchell & McClure to the new townsite of St. Louis, but as nothing less than a 2½ per cent grade could be found the attempt to come in that way was abandoned, the final line to West Duluth has a less than 1 per cent grade.

It has been the hope of the Walmsley hardwood syndicate to control the road from Duluth forty miles south, but this can hardly be done, as the Mitchell & McClure party wants its interest as far as it uses the road. Mr. Walmsley states that he is perfectly able to build the entire line and is ready to do so. He is determined, at all events, to have a road to Duluth and that as quickly as possible.

"We have to come to Duluth," says he, "or go to St. Paul and Minneapolis. It would take twenty-five miles of line to get us a connection with the Soo road, and then we would be a good ways from the cities. Even were we there with our timber, we would be at not so good a location as Duluth for the sale or working up of hard woods into all sorts of material. I intend most fully to come to Duluth."

"There is more hardwood lumber on the tract owned by Mr. Walmsley and his friends," said a leading Duluth lumberman speaking of this matter, "than there is in all the lower peninsula of Michigan. Grand Rapids is the great furniture manufacturing city in the Union, but its furniture wood is giving out. We want hardwood for cars, furniture, implements, handles, agricultural machinery, and a great many other things, and on this road and the Duluth & Winnipeg is enough to supply the West."

CITY BRIEFS.

The Omaha road has distributed 5000 circulars and 1000 posters for the Regatta association.

An introductory lesson in Spanish will be given at 8 p. m. in the high school, room F. All interested are invited.

The board of county commissioners is in session this afternoon wrestling with the usual budget of monthly bills.

A citizens mass meeting will be held at the Chamber of Commerce tomorrow evening to take action on the regatta.

The Thompson Opera company sings the "Mikado" for the next two evenings, then takes up the "Chimes of Normandy."

Last evening a steamer, the name of which could not be learned, ran into the draw of the Northern Pacific bridge and displaced it, delaying all traffic for several hours.

Amended articles of incorporation of the Duluth Building & Loan association have been filed with the register of deeds. The capital stock is increased to $2,000,000 and the limit of indebtedness is placed at $250,000.

Robert Forbes has some plendid specimens of minerals taken from his mines on Spanish river, near Algoma, Ontario. He exhibited two to a Herald reporter in which copper predominates, but containing both copper and nickel in paying quantities. The mine is being developed.

The following variations in temperature were reported at the Pioneer Fuel company's office, Hotel St. Louis, 320 Superior street: 12 m., 72°; 3 p. m., 82°; 6 p. m., 81°; 9 p. m., 74°; 7 a. m., 59°; 9 a. m., 61°; 12 m., 69°. Maximum, 85. Minimum, 58°. Daily range, 27°.

The case of Paul Blackmar of Duluth as assignee of Bliss & Elliott lumber manufacturers at Barnum, against the St. Paul & Duluth has been decided in favor of the road. It reverses Judge Young's decision and is in the nature of the making absolute a writ of prohibition against the judge who brought contempt proceedings against the road.

The marriage between Frankie A. Currie and Archibald Currie, celebrated at Creemore, Ont., in August, 1888, has been dissolved, on petition of Mrs. Currie, on the grounds of compulsion, she never consenting thereto. The petitioner was Mrs. Maclsren of Duluth, and met and married Mr. Currie while visiting relatives in Creemore. She wanted to sell Duluth property but could not do so, her husband objecting.

The following permits to build have been issued: Smith Bros., stone foundation for dwellings, East First street, between Twelfth and Thirteenth avenues, $10,000; Thomas Spellman, two-story brick store, Superior street, between Nineteenth and Twentieth avenues west, $5000; Duluth Street Railway company, one-story brick and stone car barn, Bench street, between Missouri and Oregon avenues, $18,000.

To Nervous People.

Pick up any newspaper, from Maine to Texas, or Florida to Alaska, and you will find seductive advertisements with the above heading. Presumably these are for people whose nerves are weakened by disease, but there are many other kinds of nervous people in this queer world. Some are subject to all sorts of apprehensions when about to take a journey. The train may run off the track. The boiler of the locomotive may burst. They have heard the bridges on some roads are not safe. The train may start ahead of time and they get left. They may miss their connection with another line. The road does not run into a union depot. The conductors and brakeman are holy terrors. The "candy butchers" on the trains are insolent. Their baggage will surely be smashed. They know their trunks will get lost. They will be misdirected when they "change cars." To such people we would say, buy your railroad tickets over "The Burlington," dismiss all your fears, go to sleep in their vestibuled Pullmans, and you will wake in the morning, you and your belongings all safe, have an excellent breakfast in the dining car, and arrive at your destination on time. For rates, tickets, or any information, consult your nearest ticket agent, or address W. J. C. Kenyon, Gen. Pass. Agent, C. B. & N. R. R., St. Paul, Minn.

REAL ESTATE.

A Record of the Real Estate Transfers for 24 Hours, Ending at Noon.

Furnished by courtesy of the register of deeds.

Crosley Pk L Co to M R Logie, lt 2118, 2119, blk 140, Crosley Pk	$ 130
Duncan, Brewer & Co to E D Home, lt 6, blk 71, Oneota	1,000
E B Stone to C E Howard, lt 15, 16, blk 8, Portland	20,000
J L Ryter to C Dwaney, lt 455, blk 84, D P, Second	1,000
C L Chandler to J D Hay, lt 5 to 8, blk 87 Platted	9,000
I D Lovett to S E Kilner, se¼ of se¼, 21-49-15	6,000
C W Hoyt to Fannie Martin, lt 12, blk 148, W D, Fifth	2,000
K Kreiner to G G Wyman ½ lt 194, 196, 198, 200, blk 86, D P, Third	833
S T Johnson to J Smith, lt 8, blk 99 Port,	1,200
J T Finlayson to S T Johnson, lt 8, blk 99, Port	500
D Silk to B J Cook, e½ ne¼, sec 31, and w½ nw¼, 32-51-15	300
Inez A Caulkins to Rice Harper, se¼ sw¼ and sw¼ se¼, 7-49-15	4,000
S L Selden to E Z Spates, lts 1 and 2, blk 62, Endion	4,300
E Z Spates to W S Cluff, lts 15 and 16, blk 25, Highland Park	1,800
N F Hug to B E Wells, lts 154, 156, 158 and 160, St. Louis ave, L Duluth	2,060
C Turner to C J Reeves, lt 8, blk 20, Lake View add	600
B Lynott to L Elson, lt 6, blk 197, W D, Fifth	900
J A Coke to W S Orr, lt 2, blk 21, Marine	2,500
J D Allen to E Z Spates, lts 15, 16, blk 25 Highland Park	1,700
M J Forbes to F A Lewis, lts 1, 2, blk 79, Endion	6,150
H Hughes to Otis Berdsell, lt 8, blk 33, W D, First	1,100
Geo Spencer to C I Co, lt 59, on St. Louis ave, L D	750
E Schmeid to M L Woodbridge, lt 15, blk 124, W D, Fifth	600
F A Clark to S T Harrison, lts 13, 14, 15, 16, blk 77, Endion	1,300
Four minor transfers	23

DULUTH MUSIC CO., AGTS
115 W. SUPERIOR ST.

BABY CARRIAGES!

I make a specialty of manufacturing Baby Carriages to sell direct to private parties. You can therefore, do better with me than with a dealer. Carriages
Delivered Free of Charge
to all points in the United States. Send for illustrated Catalogue.
CHAS. RAISER, Mfr.
62-64 Clybourn Ave., Chicago, Ill.

WANTED—A girl for general housework immediately. 18 West Second street.

Highest of all in Leavening Power.—U. S. Gov't Report, Aug. 17, 1889.
Royal Baking Powder
ABSOLUTELY PURE

GENTLEMEN OF DULUTH,

As the heated season has only begun with July and August, in the future we are reminded of Charles Lamb's Essays, where he suggests "laying off one's flesh and sitting in your bones." Just imagine what a sight, but don't you do it. Call at our store and inspect our hot weather goods, which are arriving daily. We will please you from the stock, or supply you with a cold wave," which might gently carry you up and on, and finally (in your dreams) leave you happily seated near a trout brook among the snow capped summits of the Rocky Mountains. You see we will try to make you happy.

KILGORE & SIEWERT,

WE HAVE SECURED THE agency of the Ladies' PEERLESS GAITER, something very new and stylish; all the rage in the cities. Call and see one.

MEN'S $4 SHOE. THE BEST MADE

Phillips, Hotel St. Louis.

WE CLOSE AT 6:30 P. M. WITH THE EXCEPTION OF MONDAYS AND SATURDAYS.

OUR NINTH SEMI-ANNUAL
RED FIGURE
MARK DOWN SALE.

A Grand Clearance sale of Summer Clothing, Furnishings, Light, Colored and Straw Hats, Summer Footwear.

AT RED FIGURE MARK DOWN PRICES.—We cut prices sooner than carry goods over. We go for a busy July with a bargain room filled with excellent, well made, dependable clothing at prices that push our profits to the wall. Expect to pay no more than two-thirds what the clothing is worth. The opportunities for buying good clothing, very much under value, never were so great. Thin Summer Coats, 50 cents.

The BIG DULUTH

We Sell Real Estate for the Good of Humanity
AND 5 PER CENT COMMISSION.

If you have anything in that line in West Duluth send us description, price and terms. We have funds in our hands for anything below the market.

MALLORY & BOYD,
Real Estate and Insurance Agents. WEST DULUTH, MINN.

PURCHASE
Money Mortgages
WANTED.
Any Amount. Money to Loan at Lowest Rates. No Delay.
Coffin & Warner.
Chamber of Commerce Building.

TEMPLE OPERA,
GEO. B. HAYCOCK, Lessee and Manager.

Royal Welcome and Flattering Success of the
THOMPSON
OPERA -:- COMPANY!
In an elaborate production of the ever popular
"MIKADO"
Splendid cast. Beautiful Costumes. Enlarged orchestra. Grand ensemble. Forty artists. Summer prices. First floor, 75 cents; second floor 50 cents; third floor, 25 cents.
In Active Preparation, 'THE CRIMES OF NORMANDY.'

DULUTH
SOUTH SHORE & ATLANTIC R'Y
DIRECT LINE TO
SAULT STE. MARIE,
LOWER MICHIGAN POINTS,
BUFFALO, ROCHESTER,
MONTREAL, OTTAWA,
QUEBEC, NEW YORK,
BOSTON and all points East.
CHICAGO, MILWAUKEE,
GREEN BAY, APPLETON,
NEENAH and all Wisconsin points
Over 100 miles shorter to Montreal, Boston and New England points than any other line. Over 70 miles the shortest line to any point east of Detroit, Mich.
For Tickets, Sleeping-car Accommodations and Full Information apply to
T. H. LARKE, General Agent, 327 W. Superior St., Duluth.
—OR—
Union Depot Ticket Office, Duluth
W. F. FITCH, General Manager. C. B. HIBBARD, G. P. & T. A.

TRY OUR FINE TAILOR MADE CLOTHING.
The Great Eastern
DULUTH'S RELIABLE OUTFITTERS.
Exclusive Handlers of Strictly Tailor Made Clothing.
Headquarters for Finest Furnishings, Hats and Shoes. Special bargains in all departments for this week. Particularly on all Spring and Summer Suits and Summer Clothing.
Complete line of Outing and Regatta goods. Outing Shirts, Outing Hats, Rowing Suits, Bathing Suits, Tropical Suits, Flannel Suits, Coats and Vests, Madras and Neglige Shirts, Sporting and Athletic goods. Large Line of Ladies' Outing Hats and Blouses.
SPECIAL DRIVE ON NECKWEAR THIS WEEK.
M. S. BURROWS & CO

R. C. MITCHELL'S LIST
Amongst a large amount of the property in my hands for sale, the following SPECIAL BARGAIN LIST is commended to the attention of the public:
INSIDE PROPERTY.
Lot 11, block 66, Portland.
" 4, " 19, Endion.
" 4, " 38, "
" 12, " 47, "
" 5, " 58, "
" 3, " 23, London.
" 2, " 21, "
Lots 3, 4, 5, 6, 7, 8, 9, 10 and 11, block 11, and lots 10 and 11, block 10, Minnewaukan Addition.
MINNESOTA POINT.
Lots, 28, 34, 40, 292, 294, 296 and 298, St. Louis avenue, Lower Duluth.
" 22, 24, 26, 28 and 57, Minnesota avenue Lower Duluth.
" 61, 292 and 294, Lake avenue.
" 54, 56, 58 and 60, St. Louis avenue, Upper Duluth.
THIRD DIVISION.
Lot 168, block, 42, Third Division.
" 110, " 26, " "
" 2½ 133, " 10, " "
Blocks 20 and 22, Cremer's Addition.
Six 5-acre tracts in 6½ of ne¼, sec 26, tp 51, r 13, on D. & I. R. R.
Lot 5, block 290, West Duluth.
HILL PROPERTY.
Lots 9 and 96, block 95, on brow of the hill and line of Seventh avenue west cable cars. Fine a view as any in the city.
ST. LOUIS COUNTY LANDS.
S½ of sw¼, sec 2-50-15 at $60 per acre.
Sw¼ of se¼, sec 22-51-14 at 80 per acre.
Ne¼ of se¼, sec 7-50-14 at $200 per acre.
Ne¼ of sw¼, sec 9-50-15 at $50 per acre.
DOUGLAS COUNTY LANDS.
Ne¼ of sw¼, sec 11-48-13 at $225.
Sw¼, sec 22-48-13 at $110.
Nw¼, sec 22-48-13 at $125.
N½ of sw¼, sec 5-48-12 at $80.
Nw¼, sec 10-47-13 at $20.
E½ of ne¼ of nw¼, sec 13-48-14 at $200.
Several choice 10-acre tracts in sec 25-48-14—just suited for dairymen or gardeners—at from $60 to $75 per acre.
Most of this property is offered below the market price and on very reasonable terms—from one-third to one-half cash and the balance on from one to two years and some of the prices are certainly great "snaps." For particulars as to any particular price, call on
R. C. MITCHELL,
318 Stenson Block

PIONEER FUEL CO.,
OFFICE
WEATHER FORECAST.
July 15.—*Forecast for Duluth and vicinity for 24 hours commencing 10 a.m. today: Slightly warmer; fairweather.*
OBSERVER, Signal Office.
If you have not used our
Cross Creek Lehigh
COAL
GIVE IT A TRIAL.
ORDERS PROMPTLY DELIVERED
TO ANY PART OF THE CITY.
Office: Hotel St. Louis, 326 W. Superior St.
TELEPHONE 161.
YARD: Superior Street and Third ave. east. | DOCK: Garfield Avenue Rices Point.

THE NORTHWESTERN LINE.
C., ST. P., M. & O. R'Y.
Take this line between St. Paul, Minneapolis and Chicago, Duluth, Washburn, Ashland and all points on Lake Superior, and to Sioux City, Omaha, Kansas City, Denver, Spokane Falls, Portland, and all points west.
"The Northwestern Line," C., St. P., M. & O. R'y, will also take you to the wheat fields of Dakota and Minnesota, the corn fields of Iowa and Nebraska, to the Black Hills and the wonderful oil and coal bearing districts of Wyoming.
No line is so well equipped for its passenger business, or gives more attention to the comfort and convenience of passengers than "The Northwestern Line," nor does any other line make as good and reliable connections East, North and Southwest. With tourists, land-seekers or imigrants, in fact with all the traveling public, "The Northwestern Line" stands first.
For map folder showing the line and connections, call at 159 East Third street, St. Paul, 332 Hotel St. Louis block, Duluth, 13 Nicollet House, Minneapolis, or address T. W. TEASDALE, Gen'l Pass. Ag't, St. Paul, or G. M. SMITH, Gen'l Ag't, Duluth.

BOOKS! BOOKS! BOOKS!
OF EVERY KIND
Used by Railroads, Banks, Business Firms and Business Men generally, made to order in the best manner at Moderate Prices by The Herald Job Office and Book Bindery.
THE HERALD
Is stocked and fitted to do First-Class Work in competition with any establishment of the kind in the Northwest or the country at large.
THE HERALD OFFICE IS NOW SUPPLYING THE entire Book and Paper outfit of two Duluth railways and the leading banks and business firms of the city.
CALL FOR SAMPLE FORMS AND PRICES
At The Herald office or notify the office by mail or telephone to call on you. The best references furnished as to quality, dispatch and price of work done.
When in want of anything in the Paper or Book line call up The Herald office and get its figures.
JOB WORK. JOB WORK.

DEFECTIVE PAGE
INTENTIONAL DUPLICATE EXPOSURE

Minn Historical Society 5-1
90

E. C. HOLLIDAY,
REAL ESTATE & LOANS,
326 West Superior Street.
HOTEL ST. LOUIS BLDG, DULUTH.

DULUTH EVENING HERALD.

E. C. HOLLIDAY,
REAL ESTATE & LOANS,
326 West Superior Street,
HOTEL ST. LOUIS BLDG, DULUTH.

VOL. 8; NO. 84. DULUTH. MINN., WEDNESDAY, JULY 16, 1890. PRICE THREE CENTS.

Kahn's

GREAT REDUCTION SALE

—OF—

LADIES' NEWMARKETS,

—AND—

JACKETS AND CAPES

We guarantee our Garments and our Goods to be of the best, in Cloth, Cut, Finish and Fit. We have all popular materials and styles in endless variety. We follow none and lead all in offering REAL VALUE.

20 Jackets, former price $2.50, now $1.15.
20 Jackets, former price $3.50, now $1.39.
Newmarkets, worth $12.50, sale price $8.90.
Newmarkets, worth $7.50, reduced to $4.90.
Capes at $4 and $5; best value in the city.

An opportunity to purchase reliable and elegant Garments at about half value at

KAHN'S

MONEY TO LOAN AT 6 PER CENT.

—ON—

RESIDENCE -:- PROPERTY.

CALL - AND - INVESTIGATE

S. M. CHANDLER

404 PALLADIO BUILDING.

Motor Line Property.

If You Want a Choice Five-Acre Lot for $1,500, Now is Your Time to Select it, as Prices Will Advance Before Long.

R. R. MACFARLANE & CO.

32 EXCHANGE BUILDING.

C. H. GRAVES & CO.

ESTABLISHED 1869.

REAL -:- ESTATE.

We have a large list of choice Residence Lots, Acres, Business and Dock Property, of which we have exclusive control.

-:- LOANS. -:-

We negotiate loans in any amount on improved city property, and for parties wishing to build, at the lowest current rates of interest.

INSURANCE.

Our list of companies comprises some of the oldest and largest in existance. We give special attention to the careful writing of policies and prompt and fair settlement of all losses.

ROOMS 2, 3 AND 4, BOARD OF TRADE BLDG, DULUTH, MINN.

GUARANTEED INVESTMENTS.

OUR LIST OF PROPERTY IS VERY CAREFULLY SELECTED IN THE

BEST LOCATION AT THE HEAD OF THE LAKE

CALL ON OR WRITE US.

MERRITT -:- & -:- LEDDELL,

ROOM 202, PALLADIO BUILDING.

LAST EDITION.

A FACTOR IN POLITICS.

The Farmers Alliance is in Session at St. Paul Today.

What it has Done and What it Expects to Accomplish.

ST. PAUL, July 16.—[Special to The Herald.]—The Farmer's Alliance third party became an established fact today. The capitol was crowded at 9 o'clock when Robert J. Hall called to order the first political convention of the Farmers' alliance of Minnesota, which represents 45,000 farmers. His opening speech followed closely on the lines of a circular explaining the objects of the convention and with which each delegate was furnished.

At the opening of session this morning the committee on credentials, consisting of Carrington Phelps, Stevens county, Chairman J. J. Furlong of Mower, members of the committee at large, and the following, announced from the congressional districts: First, E. Van Hammerest, V. C. Nelson, C. Darling; Second, John Maguire, Albert Warren, John Diamond; Third, J. M. Barker, Joseph Peter, C. U. Perkins; Fourth, A. C. York, Milo Stuts, C. A. Rutherford; Fifth, H. E. Been, Edwin Matteson, Andrew Stevenson, was called to meet in the senate chamber. Ignatius Donnelly, with characteristic gall, succeeded in getting the floor, and insisted upon being heard. He was finally allowed to speak, and gave a characteristic talk about the rights of the farmer and the proposed redress of their wrongs.

But the speech of the day was then made by Lawyer W. W. Erwin. He cited the encroachments which had been made by capital and monopoly upon the rights of the people. Denounced, in unmeasured terms, "boodleism" in politics, being especially severe upon Governor Merriam and the present state administration and congressional delegation. He declared that we are on the verge of an industrial revolution through which labor would regain the right to enjoy the products of its toil. He drew a parallelism between the times of today and the days of '76, declaring that the movers in the new political movement were animated by the same spirit which fired the fathers of the republic, and by the spirit of Christ, whom he designated as the "immovable north star, by whose principles of equality, fraternity and equity the world must finally be redeemed."

Speaking of Governor Merriam he said, "the possession of the heart of an executive government has become so necessary to corporations that it is now well understood that the present governor of Minnesota and his backers expended to buy the state convention and caucuses which gives a nomination, and in the purchase to spend to wheedle and control the public press and corrupt and listless voters a sum not far from $250,000.

"I am not here to call upon the head of Governor Merriam public anathema upon the ground that this practice of the purchase of official trust was introduced by him. I sincerely pity him. He was born in a bank. He is only one of a whole generation of that new class of humanity who have sprung forth from the brain of the business and stock boards. They are not of the people. In their disdain they save some color of the patrician class of imperial Rome. It is said that the corporations interested in legislation and in the election of their man Friday to the United States senate, under the present governor, paid out in this state as Judas money to the representatives that the supervised caucuses of the prostrated political parties had duped the masses to appoint, to betray liberty and the demands of toil, a sum equal to $400,000. A vast sum, truly, to the honest and poorly-paid son of toil, but it was a mere bagatelle to these 'business circles' for it is a probable fact that the elevators at Minneapolis stole from the farmers of this state in a single week a sum greater than $400,000.

After Mr. Erwin's speech, which was received with great applause, the convention took a recess to 2 o'clock.

The keynote of the convention is found in the following address:

"For many years great aggregations of capital have combined and conspired to absorb the wealth of the nation. Railroads have issued millions of dollars of watered stock, on which you have been taxed directly to pay interest in the way of enhanced passenger and freight rates. Recently a committee appointed by the United States senate to investigate the Union and Pacific roads reported favorably a proposition to refund their bonds at a nominal rate of interest and allow them more than a century in which to pay them. These roads were absolutely built with the people's land and money and presented to the present owners. No such gigantic scheme to rob the people was ever before seriously contemplated by any civilized nation, yet on that committee sat a man (Senator Davis) whom you elected to the United States senate.

"The state of Minnesota created a railroad commission to stand between the people and the roads to prevent the latter from exacting extortionate rates. These roads are the creation of the state and hold their charters from the state, yet this same supreme court has decided that these creations are greater than their creator; that a part is greater than the whole; that the state who made the roads has no power to regulate and govern them until it gets its permission from this autocrat tribunal of the American republic.

"In the case of the law prohibiting the sale of the dressed beef passed to protect the public health this same court has descended to administer a lecture to your legislature, charging them with insincerity and lying in that they justified the law on the ground of protecting the public health, when the object of the law was something else. The Dred Scott case rendered the name of Taney infamous, for the reason that it made slavery national and compelled free men to become slave catchers. These judges aspire to even a greater degree of infamy because their decisions contemplate the enslavement of the whole American people.

"A long series of indictments might be made as illustrated in the present unequal and unjust system of taxation, in the growth of trusts and combines; in the varied injustices of railroad transportation; in the corrupting power of money in politics; in the wicked demonetization of silver and the shrinkage of the currency; in the monstrous growth of protection and class legislation; in the McKinley bill, where protection has gone mad in the advance to prohibitive duties. No party has had the courage to undertake to lift us from these and kindred evils, but are rather responsible for these impositions.

"Farmers of Minnesota if you are free men and can appreciate the liberty sought to be established in this republic, and purpose in your hearts to resist these and all like aggressions upon liberty and property, then let each subordinate and county alliance stand by the convention and place in nomination candidates of such high character and free from the demoralizing influences of 'boodle' as will command the support of the intelligent and patriotic voters of the state.

THE OHIO CONVENTION.

Foraker Talks at Cleveland Today; The Tennessee Convention.

CLEVELAND, July 16.—The delegates to the republican state convention were tardy in assembling this morning and it was 11:30 o'clock when Hon. A. T. Brinsmade, chairman of the state central committee, rapped for order. The appearance of ex-Governor Foraker, the temporary chairman, upon the stage was the signal for prolonged and enthusiastic applause. At the conclusion of a short speech by Col. Brinsmade, the ex-governor was introduced and delivered an address. He talked chiefly about the campaign upon which they were entering, referring first to that of last year, which resulted so disastrously for the republicans of Ohio, and which, he said, was a slaughter all along the line. The last campaign, he said, should be remembered only in so far as it teaches lessons of benefit for the future. He referred to the administration of Governor Campbell and pointed out the instances in which it had violated its pledges on the stump; referred in eulogistic terms to Sherman, McKinley and Foster, and praised the administration of President Harrison and the work of the republican congress.

Ohio Republican Convention.

CLEVELAND, Ohio, July 16.—Although it is an off year in state politics the Music hall was crowded this morning when the republican state convention was called to order. Ex-Governor Joseph B. Foraker was chosen as temporary chairman, Frank Durbin of Zanesville, Ohio, secretary, with A. C. Caine of Perry county and J. H. Kirby of Toledo as assistants; S. N. Field of Columbus, sergeant-at-arms, and C. C. Dewster and E. H. Bohm of Cleveland assistants.

In the South.

NASHVILLE, Tenn., July 16.—Nothing unusual has transpired in the convention today. The balloting is proceeding quietly and there is no expectation of a result before late this afternoon or tonight. Two ballots taken give Patterson and Baxter a slight increase over last night's ballot.

Sued For Libel.

LONDON, July 16.—Papers will be served on Henry Labouchere in a couple of days in a suit for $10,000 brought against him by Inspector Jarvis of Scotland Yards. Labouchere had stated that the visit of Jarvis to the United States last year was in the interest of the London Times and with the view of inducing Sheridan of Phoenix Park notoriety to play traitor to the Irish cause and return to go on the witness stand in behalf of The London Times. Labouchere has persistently refused to retract the allegation and claiming that he has abundant evidence to prove all that he has said.

A Result of McKinley's Bill.

SAN FRANCISCO, July 16.—The trust which has secured control of all the breweries in this city is now arranging to manufacture its bottles here. It has a place where both coal and sand are found. With the McKinley tariff of 1½ cents per pound it will be possible to make beer bottles here for less than the cost of importing them from Germany. Heretofore it has been useless to attempt competition.

Professor Seley Appointed.

WASHINGTON, July 16.—Professor Jas. R. Seley has been appointed assistant secretary of the navy.

TELEGRAPH BRIEFS.

The convention of dairymen from different parts of the country is being held today at the Sherman house, Chicago, under the auspices of the board of directors of the Illinois State Dairymen's association. The object of the gathering is to consider the best means of representing the allied interests of the dairy industry of the country in connection with the World's Columbian exposition of 1893.

For the first time since 1871 the Pope was seen outside the Vatican grounds yesterday.

L. Perrin, father of Phelps Perrin, who is complicated in the Hurley bank robbery, was arrested yesterday and taken to Ashland.

The statement that two Canadian vessels which recently sailed out of Maple Bay were armed with guns and would resist the American revenue cutters, is said by Messrs. Hall and Marwin, who own seven out of the thirty vessels running out of Vancouver, to prejudice the foreign office against the sealers.

The returns issued by France show that during June the imports increased 1,900,000 francs, and that the exports decreased 9,307,000 as compared with the corresponding month last year.

The strikers in the nitrate district of Chili today number 7000. A conflict occurred between a number of riotous strikers and a body of troops, in which forty strikers were killed.

Gottfried Keller, the poet, died in Zurich yesterday.

A very cheap lot on Grand avenue.
YEAGER BROS.

Six Daily Trains

Each way are now being run on Duluth belt line from Iron Bay works, West Duluth to Bay View Heights. This is putting the new suburb within easy reach of West Duluth.

Nye Photographer, 7 East Superior street.

Dancing, Department, Calisthenics and Le Cotillon.

Professor R. H. Evans' school for dancing, Masonic Temple hall. New classes commence soon. Call and leave names. New dances, new music, etc. Private instructions given. Office hours, 10 to 12:30, 2 to 6:30 p. m.

Fashionable society dancing.

POLITICIANS DO GATHER.

Governor Merriam and Senator Steenerson Compare Fences.

"Could Have Gone Fishing," but now, Alas; The Convention.

Governor Merriam was in the city last night on his way to St. Paul. He came up in the morning and spent daylight in Superior, only coming to Duluth after supper.

Seen by a Herald reporter, he said that he could not say much on politics, though he felt sure of a renomination on July 24. The governor lapsed into a slight outbreak of mild profanity. "If it hadn't been for that damn census matter I could have gone fishing," he said, but this was the only allusion he made to the Twin City troubles except to say that he did not believe that Hennepin county delegates were able to swing the convention even if they were all against him.

"You will hear something drop," said the governor, "and it won't be W. R. Merriam, either. I have got enough delegates already to—" and here the governor found that he must leave for the train.

State Senator Steenerson of Crookston was also in the city last night, and spent most of his time at the West End. "I have come over to see my friend Macmanus, the weighmaster, who used to live in Crookston," and then Mr. Steenerson pointed off for E. G. Swanstrom's house, where he must have thought Macmanus lived, but where he seemed to find someone who induced him to spend some hours in talk. But Macmanus was not there.

He also was in close conclave with the governor for some time, together with several local politicians, and the appearances indicated that none of the men mentioned were fishing, but all were sawing wood.

A BRAVE MAN KILLED.

He Rescues Two But Dies With the Third in the Current.

SANTA ANNA, Cal., July 16.—Lieut. C. F. Donaldson of Company G. Twenty-fourth United States infantry, and Miss Lottie Spurgeon, daughter of W. H. Spurgeon, were drowned yesterday at Newport beach, a pleasure resort near here. A number of persons were bathing in the surf and Miss Spurgeon, who was an expert swimmer, went beyond her depth when she was carried out by the current. B. F. Hall and daughter, went to her assistance, but they too were caught by the current and carried out towards sea.

Lieut. Donaldson plunged through the surf and succeeded in rescuing Hall and his daughter. He then returned to Miss Spurgeon's assistance, but just as he reached her they both disappeared. The bodies were afterwards recovered.

SMUGGLERS AT MUSKEGON.

The Schooner Elgin From Sarnia Likely to be Confiscated.

MUSKEGON, Mich., July 15.—Saturday the schooner Elgin came here from Sarnia, with 350,000 feet of lumber and began unloading. There was a fight on board among the men which attracted the attention of the officers.

Deputy United States Marshal Hawley thought things were not right and Saturday night watched near the boat. He overtook Sorent Tellen, the cook, back of a saloon, Tellen having with him a basket contatning six bottles of whisky. Tellen was arrested and admitted that he brought the liquor from Sarnia to sell it here. The boat was searched and twenty-four quarts of liquor and four jugs; besides these twenty-five empty bottles. Capt. Smith was taken in custody. His boat was tied up and Collector McBride came here from Grand Haven to look into the matter. The schooner may be confiscated.

An Increase in Revenue.

OTTAWA, Ont., July 16.—From returns received at the fisheries department it appears that eighty-nine licenses have been issued so far this season under the modus vivendi to United States fishing vessels, the receipts therefrom amounting to $11,403. During the whole of last season the total number of licenses issued was seventy-eight and the amount received $3639.

Kansas Drouth Broken.

LEAVENWORTH, Kan., July 16.—The drouth in this locality was ended by a soaking rain yesterday. It was the first that had fallen here in twenty-five days, during all of which time the temperature has not been below 90°, and Monday it reached 110°. So prolonged has been the dry spell and so excessive the heat that farmers' crops were about burned up and many of them were in despair, but several that were in town say that the rain has saved the late corn and fall vegetables.

The Frenchmen Beaten.

PARIS, July 16.—An engagement has occurred between the natives and the French expedition to the upper Niger, and that the French expedition were routed. The natives have blocked the French line of retreat.

Nominations Confirmed.

WASHINGTON, July 16.—The senate went into executive session to consider the nominations of the five appraisers of merchandise, recently made by the president. The five general appraisers whose nominations were confirmed, are: C. H. Ham, Illinois; J. A. Jewell and G. H. Sharpe, New York; G. C. Tichenor, Columbia and J. B. Wilkinson, Louisiana. The nomination of T. K. Irwin, postmaster of Carthage, Mo., was also confirmed.

Where Prejudice Should Not Be.

NEW ORLEANS, July 16.—The quarrel between the white and colored posts of the Grand Army has resulted in an order for a court martial to try Capt. Jacob Gray, commander of the department of the gulf, on charges of Joseph A. Mower and others. The court will meet July 24.

A Bad Blaze.

DENTON, Texas, July 16.—Denton suffered a heavy loss by fire yesterday morning. Six or seven buildings were destroyed. The cause of the fire is unknown. Loss, $100,000; insurance, $45,000.

All Quiet.

CHARLESTON, S. C., July 16.—All is quiet in Barnwell today. The negroes have dispersed. No further disturbance had occurred up to 3 o'clock this afternoon.

OUR GROWING NAVY.

The Swiftest Afloat; At New York Yards; Naming New Cruisers.

NEW YORK, July 16.—The torpedo boat Cushing, which left the navy yard at noon yesterday and arrived at New London four hours and forty minutes later, has beaten all previous records for speed of transatlantic steamships or war vessels. Her average speed was 25.35 knots, 29¼ miles, an hour. Her speed at the first official trial was 22 knots and a fraction, but her builders guaranteed a speed of 23 knots.

That she has marvellous power in her engineroom has been proved before, and that proof was strengthened when she sped up the river at a rate equal to the "Chicago Limited." She had previously made a maximum speed of nearly 25 nautical miles. The speedy torpedo boat Destructor of the Spanish navy has made only 22.68 nautical miles, and the Italian cruiser Peimonte, which is the swiftest war vessel afloat outside of the torpedo boats, made a maximum speed of 22.3 nautical miles.

The dynamite cruiser Vesuvius is not only to have an electric light plant put in, but she is also to have two new screw propellers, of greater pitch than the present ones, put on. It is believed that the new screws will give her greater speed. The vessel is to be transformed from black to white, as all of the new steel vessels have been painted. This is in accordance with the navy regulations.

The new naval appropriation bill settles the question of naming the vessels. It provides that "vessels of the first rate shall be named after the states of the Union; vessels of the second rate after cities of the United States; vessels of the third rate after important events, or names connected with the naval history of the United States, and vessels of the fourth rate after lakes and rivers of the United States." It is believed that Secretary Tracy will soon issue a circular order giving names to the 8100-ton armored cruiser (probably the New York), the 5500-ton cruiser, the two 3000-cruisers, the three 2000-ton cruisers, and the practice-ship, all of which are now building.

The Maine, building in the navy yard here, will be the largest of the new steel war-vessels, her displacement being 6648 tons, but bigger ones are to follow. In all probability the Maine will be launched in September, but if one wants to study beautiful lines, immensity and formidableness, they should visit the place where she is building.

Secretary Tracy last night revoked the orders of the Essex, which was to have conveyed the remains of Ericsson to Sweden. The new cruisers Baltimore and Philadelphia are now under consideration for this mission, and it is believed that the Baltimore will be selected. It would take at least two weeks to properly equip the Philadelphia for a sea voyage.

A GOOD IDEA.

A Plan by Which Undesirable Emigrants May be Excluded.

NEW YORK, July 16.—Among the passengers on the steamship Saale which sailed for Europe this morning was Dr. Hamilton, United States surgeon general, who goes abroad for the purpose of establishing physicians at every port in Europe from which emigrants embark to this country, in connection with the United States marine hospital service. The indications are that the plan which has been repeatedly urged to keep out undesirable emigrants and to protect this country against the invasion of contagious diseases is to be adopted.

According to the intentions of Dr. Hamilton the physicians will in every case work under the supervision of the United States consul at the port where they are stationed. It will be the duty of these medical men to examine emigrants intending to sail for this port and of preventing the embarkation of the great army of lame and halt and blind people who for years have been pouring into this country. Particular attention will be given to rejecting people suffering from contagious disease and all complaints of a scrofulous nature.

The plan adopted has been successfully carried out in connection with the marine hospital service in West Indian and South American ports, and the effect of this protestation to the United States in the exclusion of contagious disease is considered inestimable by the members of the service.

HAS ITS CASE.

The State in the Henley Bank Robbery is Sure of Conviction.

MINNEAPOLIS, July 16.—The Journal's Ashland special today says: Phelps Perrin's father, L. Perrin of the influential firm of Bingham & Perrin of Ironwood, and one of the best-known men in north Wisconsin, was arrested at Iehpeming last night, not for complicity in the Hurley bank robbery, but for disposing of stolen money.

Soon after the robbery the state adopted the theory that the stolen bills had been hidden in the Montreal river on the night of the robbery, and then taken thence some time after. Accordingly all the state banks were notified to be on the lookout for the water-soaked bills of the numbers sent to the Hurley bank just before the robbery. Just before Baker's trial and conviction, District Attorney Rossmrn had word from a New London bonk that the elder Perrin, senior, had deposited a $500 package of water-soaked bills of the numbers designated.

The man went down and got possession of those bills which will figure in the evidence at the trial. The state believes the elder Perrin knew nothing of the robbery, but to shield his step son, tried to get rid of the stolen money.

A Minneapolis Blaze.

MINNEAPOLIS, July 16.—The seven story warehouse of the Security company was destroyed by fire yesterday afternoon. Spontaneous combustion was the cause. The upper floors were filled with agricultural implements and on the fourth floor were 500 tons of binding twine. A three story stone building was crushed by falling walls. The building was built in April, and cost $50,000, on which there is $35,000 insurance. The first floor was occupied as a shipping room, the second by offices, the third by the William Deering company, the fourth by the Appleton Manufacturing company, the fifth and sixth by general storage and the seventh by furniture. The total loss is $815,000, insured in foreign companies.

Otto Reabe, a young man who was working on the fifth floor of the Security warehouse, when the fire broke yesterday afternoon, perished in the flames.

Gold Goes Down.

BUENOS AYRES, July 16.—At the close of the market here today the premium on gold was quoted at 187 per cent.

80 acres in 7-49-15 at $45 per acre.
YEAGER BROS.

THE DAY'S DISASTERS.

A Dozen Killed by the Explosion of 1300 Kegs of Powder.

Twenty-three More Dead Bodies are Found at Lake City.

CINCINNATI, July 16.—A terrible explosion occurred at King's station, twenty miles from Cincinnati. Ten were killed and thirty seriously injured. Two empty cars were being shunted into a side track where a car of gunpowder was standing. As the cars struck there was an explosion and immediately another car containing 800 kegs of gunpowder exploded. William Frauley, a brakeman, was blown to atoms. Five employes of the Powder company and the Peters Cartridge works have buildings near by and the destruction was enormous. A number of cottages were shattered and their inmates injured. Fifteen girls were crippled. The station and adjacent buildings and cartridge factory were burned.

Following is a list of the killed in the explosion of the cartridge factory at King's mills yesterday afternoon: Mrs. James Deacon, Henry Reynolds, Sam Stephens, Mrs. James Moss and child, Mrs. Fred Keller and child, Wm. Franey, brakeman; Ralph William, Baby Elstine, Neck Snyder, an unknown man.

Following are the injured: Ledie Bebr, aged 13, employed in shell factory, lost right arm; Ernest Collins, skull crushed, will die; Mrs. John Schneider, scalp wound; Fred Kellock, nightwatchman, severely bruised; John Maag, bruised about the face, will lose both eyes; Mrs. Ben Dowdell, severely burned; Mrs. Elstine, internal injuries, will not live; Operator Hunt, scalp wound; Harry Smith, Frank Hunt, Annie Schneider, Miss Gillam, Maggie Hutchinson and sister.

Joseph Proctor was an eye-witness of the explosion and gives the following vivid account: "I inspected the cartridge factory thoroughly and chatted with some of the workmen. As a freight train came along I started off. On reaching the top of the hill I turned around just as the train was making a running switch. I saw a brakeman on one of the cars as they shot on to the side track and he was waving his hand to some one on the train. As I looked, I saw the two detached cars bump against a car on the side track. An instant later there was a rumbling noise, and then the very ground beneath me seemed to open. I saw a puff of smoke, followed a second later by another and the cars disappeared. The station and a powder house and dwelling seemed to follow and the work of destruction had only just commenced. Then dense volumes of flame and smoke came pouring from the doors and windows of the cartridge factory, and I saw men, women and children tearing at each other in their frantic endeavors to escape.

The explosion and the fire at the cartridge house seemed to be simultaneous. I saw a number of the women come out, but some certainly perished in the flames. The railroad tracks were twisted and torn like so much paper and the telegraph poles and wire were burned like tinder. We got to work as soon as possible and I know we got fully a dozen women and men from the powder house. There was not one uninjured. To add to the terrible scene there was a constant snapping of the cartridges, and the rescuers were in danger of being killed at any time."

TWENTY-THREE MORE,

Making 113 Bodies so far Taken From Lake Pepin.

LAKE CITY, July 16.—Nineteen additional bodies have been pulled out of the water this morning, and many of them were at once identified. More are taken out every few minutes. So far as known those taken out were: Mrs. Crawford, John Adams, Ira Fulton, Edna May, Mary Skeglund, Linus Lilliblad, Henry Schulenberger, Henry Newton, Fred Christ, William Jergensen.

Four unknown women and two unknown men are also among the number. Four more have just come to the surface.

The report of the arrest of Capt. Wethern is discredited here.

Three Bodies Found.

MINNEAPOLIS, Minn., July 16—[Special to The Herald].—A searcher found the three missing bodies of the victims of the Lake cyclone early this morning. They were close together in a marshy portion of the lake, 200 feet from shore. The bodies of Chas. Schurmeier and Rev. M. Phelle were considerably mutilated, but that of Mrs. J. H. Schurmeier was not disfigured.

General Fremont Buried.

NEW YORK, July 16.—The remains of General John C. Fremont were laid at rest this morning in Trinity cemetery.

Distinguished soldiers, citizens of prominence and men who had been lifelong friends of the deceased were among those who attended the funeral services at St. Ignatius church. The pall-bearers were Gen. W. T. Sherman, Gen. O. O. Howard, Col. Floyd Clarkson, Mark D. Wilbur, ex-Governor Rodman L. Price of New Jersey, ex-Governor Richard C. McCormick of Arizona (representing Rear Admiral D. L. Braine), William Colligan, James E. Nuttman, Francis A. Clark and Major George P. Edgar.

Universal Peace Convention.

LONDON, July 16.—The delegates to the universal peace congress assembled this morning at 9 o'clock, and after the transaction of some routine business, marched in procession to Westminster chapel. An eloquent discourse was delivered by Rev. Dr. Reuben Thomas of Brookline, Mass., the United States being specially honored in the selection of the preacher of the day.

Active Sealskin Competition.

SAN FRANCISCO, July 16.—The steamer Karluk of the Alaska Commercial company sailed Sunday for Siberia to bring to this port a cargo of 65,000 sealskins which have been stored at Petrolofski. These skins are the proceeds of several years' catches along the Siberian coast, sold by the natives to the Alaska company. Heretofore this Siberian sealfishing ground was little visited by the company, but now that it has lost the lease of the Behring sea privileges from the United States government, it will take the full limit of seals on the Siberian coast and will compete in a sharp war with the new Alaskan company.

Fashionable Society Dancing.

Professor R. H. Evans will commence new classes for beginners and advanced pupils soon. Call at Masonic Temple hall and leave names. Office hours, 10 to 12:30 a. m. and 2 to 6:30 p. m.

Masonic Temple hall. Private instructions given.

Apricot Ice.

Have you tried our apricot ice?
VICTOR HUOT.

Note advertisement in today's Herald of excursion to Fond du Lac tomorrow.

L. J. TAUSSIG & CO.,

9, PHŒNIX BLOCK,

MONEY TO LOAN.

$4,500 AT CURRENT RATES.

Duluth & Superior Investment Company,

CAPITAL, $250,000.00.

L. J. TAUSSIG & CO., GENERAL MANAGERS.

EXAMINE THIS!

Lots on corner of Third street and Twenty eighth avenue west. Street improved. Valuable Improvements being made very near. Will be sold very cheap. Will make a delightful home.

W. C. Sherwood & Co.

IF YOU WANT

BARGAINS IN LOTS OR ACRES

Anywhere around he Head of the Lakes be sure and come in and examine our lists. We have a very choice selection of acres in the vicinity of the new townsites of St. Louis and New Duluth.

WHEELER & WARD, ROOM 4, FARGUSSON BUILDING,

DULUTH, MINNESOTA.

LEWIS & SON,

36 & 37 Exchange Building, DULUTH. | 816½ Tower Avenue, WEST SUPERIOR.

One cheap 40-acre tract in 10-48-13.
One cheap lot on Second street, Superior.
One cheap lot on Fifth street, Superior.
One cheap quarter-block on West Thirty-first street, Superior.

We have a large list of acre property. We want to purchase a good piece of unimproved property, costing about $20,000 Will pay $10,000 cash and balance on time.

EVENING HERALD.

BY THE

DULUTH EVENING HERALD CO.

PRICE, THREE CENTS—Subscription Rates:

Daily, by mail, per year.....$7.00
Daily, by mail, per three months..... 2.00
Daily, by mail, per one month..... 70

IN THE CITY.

Daily, by carrier, per week..... 15
Weekly, per year..... 1.50

Largest Circulation in Duluth.

☞ Persons desiring THE HERALD at their homes can secure it by postal card request, or order through Telephone No. 345. Where delivery is irregular, please make immediate complaint to the office.

Entered at the postoffice at Duluth, Minn., as second-class mail matter.

☞ The Washington office of The Herald is at 24 New York avenue, N. W., where the paper is kept on file and where The Herald correspondent will welcome visitors from the Northwest.

THE WINNING POLICY.

The Herald's dispatches today will probably announce the farmers alliance nomination for governor and possibly the balance of the state ticket. Much interest attaches to this nomination. On its political shrewdness hangs the comparative weight of the alliance in the coming campaign. If a man of slight reputation or hold on the state is put up, the new organization will become more infirm and nebulous than it is at present, and level-headed voters will be loth to rally about its insignificant standard. If, on the other hand, it puts up such a leader as Knute Nelson, and he accepts the nomination, it will rise inevitably to such prominence in the field that neither the republican nor democratic party can ignore it.

In view of Mr. Nelson's tried and proven loyalty to his party, we doubt if he will see his way clear to accept such a nomination of malcontents, and enter the field without regard to the action of the republican convention. He has never yet put the interest and welfare of his party at hazard for self-seeking ends and he has every reason to confide in its high consideration of him as a leader. If he should today frankly announce himself as a candidate for the regular party nomination, the main body of unpledged counties would rally round him as the strongest available candidate, and his election would follow as certainly as his nomination. For no opponent whom the alliance could pitch upon would have anything but a dissolving view of his followers, and the hope of the democrats would be forlorn indeed.

If the alliance has any sincere devotion to its declared ends, irrespective of a petty scramble for the spoils of office, and any unselfish consideration for the interests of Mr. Nelson, it will content itself with a formal expression of its preference without embarrassing him by its independent nomination in advance of the action of the republican convention. If Mr. Nelson should then decide to present himself as a candidate to the republican convention, his nomination would be backed by a weight of policy which even otherwise-pledged delegates must hesitate to disregard. And in face of the expression of such preference, Mr. Nelson might well view it as a duty to his party to allow the use of his name, whatever his personal inclination might be. We believe that it is the part of policy and duty for republicans to let no chance slip of strengthening the party in the state, and no nomination would rally round it such a host of supporters as that of Knute Nelson. A three-cornered doubtful contest would be disheartening at the outset and perilous to party success and coherency. The Herald will abide by the fairly expressed judgment of the republican party representatives, but it calls for the best judgment of every representative at this juncture. And it submits that passing over an unexceptionable nominee who is dead sure to win in favor of any man who will expose himself and the party to the risk of being knocked out is poor politics. A party may profit by the lessons of defeat, but that is not the profit a party wants to look for at the outset of a campaign. The Herald puts party above person and winning above axe grinding. If the convention holds fast to this rock bottom policy it can defy anybody to smash its slate.

The remarkable showing of commerce passing through the Sault for the fiscal year ending June 30 will attract general attention throughout the country. It is a grand exhibit of the value of the great American water-way, and speaks for the call to keep the way open and extend its capacity of service more cogently than any other form of appeal can. And in exalting the importance of the Sault, it exalts as well the position of the head of the lake head-center of receipt and delivery for the lake carriers.

The practical suggestions of Rev. W. M. Barker, given in another column on the best emergency hospital service for Duluth, are to the point and are full of value. Mr. Barker makes the point that the cost of an emergency hospital, in itself, would be so great in proportion to its use, as to be almost prohibitive, while the service could be better rendered by an ambulance service using both St. Lukes or St. Marys hospitals as places of destination. Emergency service could surely be rendered better and at less expense by either of these established hospitals than by a special corps. They are widely distant and in four out of five cases would be nearer a case of accident than any single "central" hospital. The ambulance service is to come very soon, Mr. Barker promises, and when he promises anything it usually comes. With this and two well equipped hospitals Duluth should be well provided.

The Illinois Central railroad has done a notable thing. It has issued a circular to all its employes, suggesting that they invest their savings in the stock of the company. Of course it is quite possible that nothing will come of this suggestion, but telegrams would indicate that the stock is being taken rapidly and it certainly has in it the possibilities of a new departure in railroading which would figure in history as a great landmark. One of the great evils of our civilization is its tendency toward the mere employment system. Outside of agriculture and a few minor trades the actual work, is done almost wholly by employes who have no proprietary interest at stake. Great corporations are as necessary to our daily life today as the inventions which called them into existence. But there is no reason why the stock of these corporations should not be held by the men who constitute the operating force. The Illinois Central says in effect, we will have no affiliation with speculators, but honest toilers, from the humblest railroad laborer to the high officials of our roads, are more than welcome to become shareholders. Sometimes a money-losing concern develops a great interest in its workingmen and offers to pool with them, but this is not that sort of generosity. There is not the least particle of "the spider to the fly" about the business. The only explanation is that the directors think it good policy and fair dealing to make the stock of their company a sort of saving sbank for the men who operate the line and who can have a direct, personal interest in the success and business of the road. It is the greatest profit-sharing project on record, and as such is of vast importance.

PUNISHMENT FIT THE CRIME.

If any city ever needed smooth slopes of lawn, and trees and flowers to beautify it, Duluth does. Not only do well kept grounds afford pleasure to their owners, but to all citizens, and no punishment can be too severe for the vandals whose unappreciative eye can behold no flower too choice for desecration, no tree, whose spreading branches afford cool shade, too valuable for worse than careless and thoughtless destruction. And what is true in Duluth is true everywhere else, only all cities are not so lax with law in this respect as our own.

* * *

The public spirited citizens of Duluth are complaining bitterly against that detestable species of vandalism that directs its rude hand against the flowers, trees and shrubs that have been reared only after infinite pains, expense and unceasing attention. Said Col. C. H. Graves last evening: "It is an unsettled question with me whether I will keep up the grounds of my Third street residence. It is only after large expense and great labor that the lands surrounding Duluth residences can be made beautiful. They make charming oases in this desert of paved streets and unkept hillsides, and their beauty should appeal to a man's artistic nature, and not to his bent of destruction. I had Sunday a large bed of tulips. They were choice flowers and I watched their growth with much care and interest. Yesterday I went to see them, but someone had picked them all. You plant a tree or shrub near the street and some vandal will tear off all the branches within reach, or break down the young tree to the ground."

* * *

It is discouraging to anyone willing and anxious to beautify the city with green lawns and trees. One doesn't wish to fence in his property, but several owners of beautiful places are just considering whether it would not be better for them to let the grounds go to waste. Many have cause for complaint and the city authorities should do something towards the permanent eradiction of this mean vandalism.

MENU FOR TOMORROW.

[By Mrs. Rohrer in Table Talk.]

Thursday, July 17.

BREAKFAST.

Fruit
Oatmeal Sugar and Cream
Ham Croquettes Tomato Sauce
Corn Dodgers Coffee

LUNCH.

Thin Slices of Cold Boiled Ham
Parker House Rolls
Mayonnaise of Cauliflower
Sugared Fruit Sand Tarts

DINNER.

Cantaloupe
Veal Cutlet Sorrel Sauce
Scalloped Potatoes Corn
Beans
Lettuce and Cress Salad
Wafers Cheese
Raspberry Bavarian Cream
Coffee

STATE H PPENINGS.

At Albert Lea Gustavson's saloon and Christenson's tailor shop were burned, the loss on the former being about $2000 with $1500 insurance. Wanek's building adjoining was nearly destroyed.

Two employes in McCoy's sawmill, Lakeland, were drowned in Lake St. Croix last evening. They were August Germandson, married, and the day fireman, Hans Olson, single. These men, with three companion, had been across to Hudson, and feeling jolly as they returned, began scuffling. The boat upset.

John Shehan, a laborer, was found in his room at the Grand Pacific, St. Cloud, with his throat cut, having committed suicide. Shehan had been drinking hard for some time, and dissipation is assigned as the cause.

NELSON GUBERNATORIAL NOTES.

Polk County Journal: In the estimation of the people of Minnesota no distinction or honor is beyond Knute Nelson's reach. So long as he is loyal to them, they may be relied upon to stand by him.

Stillwater Democrat: It now seems to be a settled thing that Knute Nelson will make a contest with Governor Merriam for the nomination for governor. Knute can only depend for his boodle on the railroad and elevator monopolies for which he is attorney, while Bill draws on his own personal bank account. It is Ig. and Bill versus Minneapolis and Knute.

Farmington Tribune: The St. Paul Globe says that if the Farmer's Alliance convention nominates Hon. Knute Nelson the democrats will not indorse him. It will not make the slightest difference whether they do or not. If Nelson runs it will be a hard road for any one else.

Crookston Journal: The Alliance believes that Knute Nelson, better than any other man, can champion their cause and lead the republican party to victory (and they are not at all lonesome in that idea), and the republican party had better take a large-sized tumble to the situation if it expects to hold its prestige. It will not answer to go to calling farmers "mongrels," even if you would like to think so. Their cause is right and just and must prevail. Ridicule and abuse will not answer the demands of the occasion.

An Outside Warning.

Fargo Republican: Governor Merriam's friends should keep their eye on Knute Nelson. It looks as though he had them on the hip.

See advertisement in full of excursion to Fond du lac tomorrow.

Acres and Lots.

We can deliver and give a perfect title to all property offered for sale by us.
McNAIR & Co.

We are binding The Century and Harper's at 50c and 75c per vol.
THE HERALD BINDERY.

Van Houton's Cocoa—delicious—made instantly.

AN EMERGENCY HOSPITAL.

Mr. Barker Gives Some Valuable Hints on Accident Service.

To the Editor of The Herald:

I see the subject of an emergency hospital is again brought to the front. I am so thoroughly interested in hospital work and the greatest good to the greatest number that I feel compelled to offer a few thoughts on this subject.

It is easy to devise plans for an emergency hospital, but the actual cost will be far above any plans yet proposed. You must have ground, suitable building, every appliance to administer to surgical cases, an ambulance, and the annual cost of maintaining the work, with nurses in constant attendance day and night, whether a case is brought in or not, and the kitchen department with its servants, etc., etc. Even if the building is provided, who will furnish the annual cost, which will be large? What good will it accomplish? There is no central location for Duluth. Hundreds of men are working many squares from the union depot, and place it where you please, accident cases must be brought to it, and if placed in an ambulance, several squares makes practically very little difference to the wounded man if he is carefully provided for.

The result of the establishment of an emergency hospital will be simply this: A large sum of money will be collected and a great annual outlay be assured, and occasionally an accident case will be taken care of at an enormous cost per patient. In the meantime the charitable people of Duluth will contribute the money for this and that amount so contributed will be withheld for the ordinary hospital work. Ten thousand dollars expended in an emergency hospital will care for a few cases, which must be brought to the door in an ambulance. The same amount expended in hospital treatment at either of our two hospitals would care for thirty men continuously for twelve months, or in other words furnish 10,000 hospital days.

Oakes Ames was somewhat of a philosopher when he proposed to place his money "where it would do the most good." Would it not be well for us to be philosophic about this?

The solution of the problem as it appears to me is this: Establish at once an ambulance service and have it subject to orders at a moment's notice, and then in case of accident drive the sufferer quickly to the nearest hospital and at a trifling expense you have accomplished just as much as an emergency hospital which could by no possibility be located where all the accidents occur.

As a step towards this most practical work for humanity I have promised to secure an ambulance, and will order it at once, knowing only too well the large hearts of our Duluth citizens.

Can any one tell me why it is necessary to drive a wounded man with both legs cut off two miles from Lake avenue when there is a hospital fitted with every appliance for surgical cases, with a staff of trained nurses in attendance, whith a chief nurse who is a graduate of one of Chicago's largest hospitals, within five squares.

If we are really trying to care for humanity, let us be sensible about it, and minister to human need as quickly as possible. I am trying to do some little for the dear sake of humanity, and I care not a particle to which hospital a wounded man goes, but I squarely protest against the thoughtless treatment administered to sufferers right in our midst.

I shall be glad to receive any sums for the ambulance, which will be in service just as soon as it can be procured and sent here.
WILLIAM M. BARKER.

Dogs in the City.

To the Editor of The Herald:

Is it not just about time to consider the impropriety of allowing dogs to be kept unlicensed within the limits of Duluth? Although not an enemy of that sagacious and sometimes useful quadruped, I am unable to see why life should be imperilled and ease of mind destroyed each summer, and, in fact, throughout the year, by the toleration of animals which are of very little use. That hydrophobia is a disease common enough really to demand extreme measures I will not assume. It is certain, however, that the fear of being scratched or bitten by rabid dogs is agitating thousands of nervous minds, and especially do mothers fear that their children, while on the streets, may approach a dog and fondle him, to be bitten in return. Prevention is better than cure, and it seems to me that intelligent residents of our cities should demand that dogs be banished. Let dogs so worthless that their owners will not pay the tax, at all events, be shot.
READER.

Let Labor Bear a Hand.

To the Editor of The Herald:

As this regatta is mainly intended for the building up of the city, and as labor will be largely benefited by it, I think it needs only a suggestion to those who are now handling the labor movement that they take a hand in making up the deficiency in the required amount, say by giving a special labor benefit. There ought to be very little expense attending it, as there is plenty of ability at hand. We would then be contributors to the good cause and could enjoy it better. This would come very lightly on all and would certainly net a respectable sum and create a good feeling towards organized labor.
A. M.

POLITICAL THOUGHTS.

A farmer: Now that a complete Farmers Alliance ticket, state, congressional and legislative is a certainty there is deep interest and speculation in the old parties. The state has 260,000 votes. Of these 75,000 are in the cities of St. Paul, Minneapolis, Duluth, Winona and Stillwater. The other 185,000 are largely in farming communities. Experienced politicians say that is a toss up which of the three parties will win on the state ticket, while the alliance is pretty sure to secure two congresmen.

President Hall of the Farmers Alliance in today's speech: This movement is not that of Governor Merriam or any one else, it is a sentiment which has been steadily growing for years. I expect a ticket to be nominated and I certainly believe it will be elected. The farmers and the state will vote as one man, and I believe the labor vote will be with us.

See advertisement in full of excursion to Fond du lac tomorrow.

Eighteen Houses Contracted for

And twelve under construction make Bay View Heights a lively suburb. The progress of this new residence suburb has been phenomenal. Eight daily trains each way are now being run from Bay View Heights to the incline station at West Duluth.

We have a 50 foot lot on First street between Montana and Colorado avenues for only $1700; one-third cash, balance one and two years.
D. H. STEVENSON & Co.,
31 Fargusson block.

Small Investors

Should look up property on Bay View Heights. It can be bought for one-tenth cash and balance 5 per cent per month without interest. The commercial growth is all towards West Duluth and cannot fail to make property on Bay View Heights advance rapidly.

NO ALUM—NO AMMONIA—NO LIME—NO PHOSPHATES, IN

DR. PRICE'S CREAM BAKING POWDER

MOST PERFECT MADE.

Its superior excellence proven in millions of homes for more than a quarter of a century. It is used by the United States Government. Endorsed by the heads of the Great Universities as the Strongest, Purest and Most Healthful. Sold only in Cans.

PRICE BAKING POWDER CO.

NEW YORK. CHICAGO ST. LOUIS. SAN FRANCISCO.

MADE BY SPECIAL PROCESS--THE BEST.

Cocoa is of supreme importance as an article of diet. Van Houten's has *fifty per cent.* more flesh-forming properties than exist in the best of other cocoas.

VAN HOUTEN'S COCOA

"BEST & GOES FARTHEST."

The tissue of the cocoa bean is so softened as to render it easy of digestion, and, at the same time, the aroma is highly developed.

☞ VAN HOUTEN'S COCOA ("once tried, always used") *is the original, pure, soluble Cocoa, invented, patented and made in Holland, and is to-day better and more soluble* than any of the numerous imitations. In fact, a comparative test will easily prove, that *no other* Cocoa equals this *Inventor's* in solubility, agreeable taste and nutritive qualities. "Largest sale in the world." Ask for VAN HOUTEN'S and take no other. 55

The Weather Bulletin.

Meteorological report received at Duluth Minn., 8 a. m., July 16, 1890.

PLACES.	Bar.	Ther.	Wind	Rain.	Weather.
Duluth.....	30.16	60	W	.....	Cloudy
Pt. Arthur..	30.12	60	Calm	.....	Cloudy
Winnipeg ...	29.92	58	SE	1.42	Rain
St. Vincent.	29.88	64	E	.20	P't cloudy
Q'Appelle ...	.....	.....	.....	.....	.....
Assiniboine..	30.08	56	W	.01	Cloudless
Helena.....	30.14	54	Calm	.04	Cloudless
Huron, Dak.	30.00	70	S	.....	P't cloudy
St. Paul....	30.16	61	E	.....	P't cloudy
La Crosse...	30.24	60	SW	.....	P't cloudy
Bismarck ..	29.96	74	S	.18	Cloudless
Moorhead...	29 92	68	S	.....	Cloudy
Alpena, Mich	30.28	60	W	.....	Cloudless
Buffalo, N. Y	30.14	70	N	.....	Cloudless
Chicago, Ill.	30.24	74	SE	.....	Cloudless
Cleveland, O.	30.22	70	N	.....	Cloudless
Detroit, Mich.	30.24	62	N	.....	P't cloudy
Port Huron	30.26	66	N	.....	P't cloudy
Sault Ste. M.	30.22	58	N	.....	Cloudy
Marquette ..	30.20	68	SW	.....	P't cloudy
Milwaukee ..	30.24	68	SE	.....	Cloudless
Toledo, O...	30.24	66	NE	.....	Cloudless

T in rain column indicates trace. One (1) inch of rain or melted snow equals ten (10) inches of snowfall. Minus (—) in temperature column indicates below zero.

W. H. FALLON,
Sergeant Signal Corps.

DULUTH, July 16.—*Local forecast until 8 a. m. tomorrow: Rain, stationary temperature.*

WASHINGTON, July 16.—*Forecast till 8 p. m. tomorrow: For Minnesota: Showers, preceded in easter portion by fair; southerly winds and warmer today; winds shifting to northwesterly and cooler on Thursday.*

Reopening a Thoroughfare.

In order to guard against results utterly subversive of health, it is absolutely essential that the grand thoroughfare or avenue of the system, the bowels, should be reopened as speedily as possible when they become obstructed. If they are not, the bile is misdirected into the blood; the liver becomes torpid; viscid bilious matter gets into the stomach and produces indigestion; headaches ensue, and other symptoms are produced, which a prolongation of the exciting cause only tends to aggravate. The aperient properties of Hostetter's Stomach Bitters constitute a most useful agent in overcoming constriction of the bowels, and promoting a regular habit of body. It is infinitely superior to the drastic cathartics frequently used for the purpose, since it does not, like them, act violently, but produces a natural, painless effect, which does not impair the tone of the evacuatory organs, which it invigorates instead of weakening. The stomach and liver, also, indeed the entire system, is strengthened and regulated by it.

Accountant—Expert is ready for engagements to open or close set of books for individual firms or corporations.
WM. F. DRAPER, Accountant,
102 Palladio building.

A double corner on the upper side of First street and Oregon avenue east, within two blocks of the new Endion school. A magnificent corner for a home, cheap; it will pay you to look this up.
D. H. STEVENSON & Co.,
31 Fargusson block.

UNLIMITED 6 PER CENT MONEY TO LOAN.

Building Loans a Specialty
Loans Made on Unimproved Property.
Loans Made on West Superior Property. Money Constantly on Hand. No Delay.
Twelve Leading Fire Insurance Companies.

CLAGUE & PRINDLE,

216 West Superior Street, Duluth, Minn.

Prindle & Clague, 5 and 6 First National Bank, West Superior, Wis.

S. L. SMITH,
ATTORNEY AT LAW,
DULUTH, MINN.
(Has been twenty years in practice, and two years city attorney of Duluth.)
Will Practice in all the State and Federal Courts
Refers to all the judges and leading business men of the city.
Office Rooms 9 and 10 Fargusson Building, Elevator to the office door.

C. E. RICHARDSON'S SPECIAL LIST.

The best located lot on Third street, corner of Lake avenue, suitable for row of flats..... $9,000
Eighty acres in Section 1, on Motor Line (ready to plat)..... 300
House and lot in Lakeside..... 2,100

THE LARGEST LIST IN THE CITY OF PROPERTY IN HIGHLAND PARK.

One of the finest lots on Superior Street boulevard..... $2,100
A handsome house and lot on Superior-Bench street..... 15 000
Two lots on Fourth Street in Highland Park, one-third cash, balance at 7 per cent as long as you want it, each..... 1,600
Four lots on Tenth avenue west, West Duluth, near West End depot and Grand avenue, $160 cash..... 450
Five acres on the Motor Line, cleared and sown to grass..... 2,000
One and one-half acres on the Motor Line, adjoining city limits, suitable for fine residence site, for..... 2,600

N. B.—I challenge any growing Western city to show such fine residence property within one mile of business center and half a mile from best residences, commanding such a view, so easily accessible and as cheap as I have for sale in Highland Park Addition.

C. E. RICHARDSON,
103 Palladio, Duluth.

TEMPLE OPERA,

GEO. B. HAYCOCK, Lessee and Manager.

Royal Welcome and Flattering Success of the

THOMPSON OPERA -:- COMPANY!

In an elaborate production of the ever popular

"MIKADO"

Splendid cast. Beautiful Costumes. Enlarged orchestra. Grand ensemble. Forty artists. Summer prices. First floor, 75 cents; second floor 50 cents; third floor, 25 cents.

In Active Preparation, 'THE CHIMES OF NORMANDY.'

Fashionable Society Dancing

PROF. R. EVANS' SCHOOL OF DANCING, Masonic Temple Hall. Private instructions given at any hour in all the round dances, Minuettes, Gavottes, Le Cotillion, Calisthenics, Fancy Dances, etc. Classes now forming. Office hours: 2 to 5 p. m. Take elevator.

THE SPALDING,

E. P. EMERSON, Proprietor.

Strictly First-Class in all Appointments.

DULUTH, - MINN.

RICH'D F. MARVIN,
REAL ESTATE, LOANS —AND— INSURANCE.
Rooms 1, 2, Exchange Bldg.
DULUTH, - - MINN.

A. FITGER & CO'S
Lake Superior Brewery

Is the largest in the State of Minnesota on side of the Twin Cities.

A. J. Whiteman,
—DEALER IN—
PINE -:- LANDS
—AND—
REAL ESTATE.

LOTS in all DIVISIONS of WEST DULUTH

LOANS PLACED FOR A REASONABLE COMMISSION.

A. J. Whiteman,

DULUTH RUBBER STAMP WORKS,

C. H. FOSTER, Prop.,

13 FIRST AVE. WEST.

PURCHASE
Money Mortgages
WANTED.

Any Amount. Money to Loan at Lowest Rates. No Delay.

Coffin & Warner.
Chamber of Commerce Building.

ROSY COMPLEXION, YOUTHFUL BEAUTY, Infant's Soft Skin can be had by using old DR. HEATH'S ARSENICAL WAFERS. Blackheads, Pimples, Red Nose, Eruptions, Ulcers, Skin Diseases QUICKLY CURED. $1 per box, 6 boxes for $5, mailed sealed. Consultation free. Office, 291 Broadway, New York.

DR. E. C. WEST'S NERVE AND BRAIN TREATMENT.

Specific for Hysteria, Dizziness, Fits, Neuralgia, Wakefulness, Mental Depression, Softening of the Brain, resulting in Insanity and leading to misery decay and death, Premature Old Age, Barrenness, Loss of Power in either sex, Involuntary Losses, and Spermatorrhœa caused by over-exertion of the brain, self-abuse or over-indulgence. Each box contains one month's treatment. $1 a box, or six for $5, sent by mail prepaid. With each order for six boxes, will send purchaser written guarantee to refund money if the treatment fails to cure. Guarantees issued and genuine sold only by

Boyce & Totman, Phoenix Drug Store, sole agents Duluth, Minn.

The Celebrated French Cure,

Warranted to cure "APHRODITINE" or money refunded

Is SOLD ON A POSITIVE GUARANTEE to cure any form of nervous disease or any disorder of the generative organs of either sex, whether arising from the excessive use of Stimulants, Tobacco or Opium, or through youthful indiscretion, over indulgence, &c., such as Loss of Brain Power, Wakefulness, Bearing down Pains in the back, Seminal Weakness, Hysteria, Nervous Prostration, Nocturnal Emissions, Leucorrhœa, Dizziness, Weak Memory, Loss of Power and Impotency, which if neglected often lead to premature old age and Insanity. Price $1.00 a box, 6 boxes for $5.00. Sent by mail on receipt of price.

BEFORE AFTER

A WRITTEN GUARANTEE is given for every $5.00 order received, to refund the money if a Permanent cure is not effected. We have thousands of testimonials from old and young, of both sexes, who have been permanently cured by the use of Aphroditine. Circular free. Address

THE APHRO MEDICINE CO.
Western Branch, Box 27, PORTLAND, OR.
Sold by L. N. Wood, Druggist, Duluth, Minn

HARWOOD'S
City Transportation Freight and Express,
DRAYS.
Office, 17 First Avenue West.

CITY SCAVENGER'S OFFICE
17 First Avenue West.

$8.00--Best Set of Teeth.
CULLUM,
Painless Dentist.
Room 1-7, 405 West Superior Street, Fargusson Block Duluth

ILLINOIS MILITARY ACADEMY

Superior location; improved facilities. Thorough preparation for college, scientific school, or business. Fall term begins Sept. 17th.
HENRY J. STEVENS, A. B., Prin., Morgan Park, Ill.

HUMPHREYS'

DR. HUMPHREYS' SPECIFICS are scientifically and carefully prepared prescriptions; used for many years in private practice with success, and for over thirty years used by the people. Every single Specific is a special cure for the disease named.

These Specifics cure without drugging, purging or reducing the system, and are in fact and deed the sovereign remedies of the World.

LIST OF PRINCIPAL NOS.	CURES.	PRICES.
1	Fevers, Congestion, Inflammation...	.25
2	Worms, Worm Fever, Worm Colic...	.25
3	Crying Colic, or Teething of Infants	.25
4	Diarrhea, of Children or Adults....	.25
5	Dysentery, Griping, Bilious Colic....	.25
6	Cholera Morbus, Vomiting.....	.25
7	Coughs, Cold, Bronchitis.....	.25
8	Neuralgia, Toothache, Faceache....	.25
9	Headache, Sick Headache, Vertigo	.25
10	Dyspepsia, Bilious Stomach.....	.25
11	Suppressed or Painful Periods.	.25
12	Whites, too Profuse Periods.....	.25
13	Croup, Cough, Difficult Breathing....	.25
14	Salt Rheum, Erysipelas, Eruptions.	.25
15	Rheumatism, Rheumatic Pains....	.50
16	Fever and Ague, Chills, Malaria....	.50
17	Piles, Blind or Bleeding.....	.50
18	Catarrh, Influenza, Cold in the Head	.50
19	Whooping Cough, Violent Coughs.	.50
24	General Debility, Physical Weakness	.50
27	Kidney Disease.....	1.00
28	Nervous Debility.....	1.00
30	Urinary Weakness, Wetting Bed.	1.00
32	Diseases of the Heart, Palpitation	1.00

Sold by Druggists, or sent postpaid on receipt of price. DR. HUMPHREYS' MANUAL (144 pages) richly bound in cloth and gold, mailed free. Humphreys' Medicine Co., 109 Fulton St., N. Y.

SPECIFICS.

Bicycles for the Boys.

This advertisement is for the boys---and the girls as well---of Duluth, and any one of them who doesn't read it, and act on it too, will lose a good vacation chance.

Now to business, without any wait, for it's too near the Summer to wait long for anything now. The Herald has made arrangements with Crawford Bros., sporting goods dealers of 205 West Superior street, so that it can furnish any boy or girl in Duluth, who actually wants it, a good safety bicycle. All it will cost you will be a little work, and the work you can do in two or three days probably

Bicycles for the Girls.

As to the bicycles, they are good substantial machines, what are known as "Youths' Machines," and cost $35 at any of the stores. You can't get them for less. We are going to let you have a pick of three styles, a boy's safety, a girl's safety, and a boy's with the big front wheel. They are just such bicycles as are in regular and steady use here and everywhere else every day. We want to say right here that Crawford Bros. will tell you all about them, just what they are and how good they are. And they'll do more, they agree to make good any damage that comes to the machines the first year, except that brought on by careless or wrong usage.

At the Herald office on Lake avenue you can learn just how many subscribers you will have to get to secure one of these good machines. The number is a good many less than you'd think. Come and see, now.

See THE HERALD Circulator.

'TWIXT HAY AND GRASS.

But Nevertheless a Good Crop of Building News is to be Had.

Several Fine and Costly Rows Planned; Big Buildings Up.

Myers Brothers are putting up a fine brown stone block of eight apartment houses on the corner of Eighth avenue west and First street. The houses are to be three stories in height and fitted with all modern conveniences. They will be heated conjointly by a complete hot water system, extended to every house and operated by the owners.

The contract for the work of excavation for the basement was let two weeks ago, and this work has been actively pushed, but for the actual erection of the building it was judged prudent to wait for a short time until the adjudication of the Prentice case before Justice Miller should put the matter of title beyond the possibility of question. Now that this has been finally determined, the contract for the block has been let and the work will be pressed to completion without delay. The block will be a material addition to that section of the city and the demand for just such residences as it will afford will no doubt reward the judgment and enterprise of the builders.

A $60,000 Row.

R. S. Munger will have plans at once for a row of very handsome dwellings on the west half of block 43, west Fourth street, third division. They will be of brick and brownstone and designed on an entirely new plan, after ideas of Mr. Munger's own. The dwellings will have all modern conveniences and will be very fine. They will cost between $50,000 and $60,000.

The Henderson Building.

It is an unfortunate thing that in one case the council has proven a drawback to the best interests of Duluth. The present indications are that no further work will be done this year on the Henderson building to be erected on the site of the Windsor hotel. Mr. Henderson is at his home in Pottsville, Pa., but his brother who is here looking after the building in speaking of the matter to a Herald reporter said: "I have not heard from my brother in regard to the matter, but I presume he has the same idea about it and will do nothing further this season. If the council had granted us permission to move the hotel when we asked for it we should have gone ahead and done at least $30,000 worth of work this season. There is necessarily considerable delay about a building which is to cost $250,000. When the council finally granted leave to move the building, such provisions were made that it made it difficult to go on. The lease for the hotel does not expire for over a year, and we are storing our material in the cellar and putting the work already done in good condition.

Bought an Engine.

At a meeting of the school board a few days ago the detailed plans of the High school ventilation were discussed, but not approved. The board decided to buy a first class engine, power being needed for the ventilating fans, and to so arrange the machine that it could form part of the outfit of the manual training department. It is expected that bids for the superstructure of the building will be called for in a week or more.

The Sixth Avenue Stores.

The foundation for the row of wholesale houses to be built on the west side of Sixth avenue west is nearly completed, and work will be commenced on the superstructure in a few days. The building will be of stone and brick, five stories high, and will be 100 feet square with a deck 40 feet wide in the rear. The plans for the building have been drawn by Traphagen & Fitzpatrick, and it is so constructed and the intentions are to build additions as fast as tenants can be found. The buildings are all designed for heavy structure purposes, and as the location is a very desirable one, there will probably be no trouble in securing tenants for a building 300 feet in length.

Five Fine Dwellings.

Messrs. Traphagen and Fitzpatrick have completed plans for a row of five brick and stone tenement houses to be built by Philadelphia parties on the south side of Bench street near Chester creek. It will be first class in every particular, finished in hardwood, with all of the modern conveniences, and is in a very desirable location. From an architectural standpoint it will be one of the handsomest rows in the city. Work will be commenced in about two weeks.

Building Notes.

Work will be commenced on the foundation of the Lyceum theater in about a week. The work will be pushed as rapidly as possible, and a large force of men will be employed, probably day and night.

Work is progressing rapidly on the row of fifteen houses being built by Smith Bros. on East First street. The foundation is nearly completed. The contract for the superstructure has been let to P. L. Peterson; steam heating and ventilating to Orr & Clark and the plumbing to P. V. Dwyer & Bros. The contract calls for the completion of the buildings by November 1, and the excellent location ensures an easy rental of the houses.

O. G. Traphagen has taken out a permit for a three-story brick and stone double house, to be built on Bench street, bdtween Fifteenth and Sixteenth avenues east. The frout will be brown stone, the building will be finished throughout with hardwood, and will have all modern improvements. It will cost $10,000. The foundation is completed and work begun today on the superstructure.

Plans are being prepared for a handsome two-story frame residence to be built by S. A. Thompson at Lester Park.

Traphagen & Fitzpatrick are now receiving bids for the erection of Bekelman's three-story brick and stone block on East Superior street, and Albert Wieland's three-story brick and stone block on West Superior street.

Workmen are busy again at J. D. Ray's house on East Second street. The improvements will cost $7,000 and will take all summer.

Work begun this morning on the regatta official grand stand, which will seat 3,000 people. It will be at the foot of Hughes' old dock, and all races are agreed by the association to start and finish, when there is a turn, in front of the stand. It will be built on solid ground.

R. A. Cosetllo has taken ont a permit to build a two story frame building on Sixth street, between Seventh and Eleventh avenues west, to cost $3,500.

Permits are issued to O. G. Traphagen for the erection of a three-story brick residence on the north side of Bench street, between Fifteenth and Sixteenth avenues, to cost $10,000. Also to R. A. Costello to build a two-story frame residence on the south side of Second street, between Tenth and Eleventh avenues east, to cost $3500.

FROM WEST DULUTH.

Various Interests in the Busy Place; News of the West End.

The Huntress & Brown sawmill will soon be ready for the introduction of machinery, as men are at work on the roof. Some machinery arrived yesterday from Marinette, Wis., and the mill will probably be ready in about two weeks.

A Fine Summer Hotel.

The Bay View Land company has chosen a site on Bay View Heights whereon they will erect a commodious summer hotel. Work will be begun soon and pushed rapidly.

A Midnight Fire.

The house of Joseph Stanley, Dodge's addition, was destroyed by fire last night. Most of the household effects were saved. No one injured. Stanley says that it must have been set from the outside, as the fire started near the front door and he thinks outside. There had been no fire in the house for several hours.

Brevities and Personals.

S. G. Wightman has returned from Verndale. He reports that crops are looking finely.

J. A. Flannigan of the construction department of the woolen mill will leave tonight for Mankato.

E. D. Sniffen of St. Paul was here on a business trip yesterday.

The Baseball club met last evening. President George Davis and Manager George Yeager resigned. Another meeting will be held in a short time to elect new officers.

The carpenters union will meet tonight to receive a report of their committee to interview contractors on wages and hours.

A children's mission band was organized yesterday at the Congregational church.

Miss Emma Wenham, of Wisconsin, is visiting at A. C. Osborn's.

The boys in the boiler shop at the Iron Bay works have challenged those of the blacksmith shop to play a game of ball for refreshments and expenses, and they promise to make it interesting.

WEST END.

T. Devaney has returned from St. Paul.

Misses Mary Steen and Gertie Olson are expected from St. Paul and Farmington where they have been visiting.

R. C. Sloan returned from the Duluth & Winnipeg last night.

Dr. B. McMillen of Cadalac, Mich., an old classmate of Dr. G. W. Davis stopped yesterday with his family en route to the state of Washington.

West Superior street merchants are wondering what has become of the street sprinkler. They say that it did not appear on that street all day yesterday.

Joseph P. Deneff, who only commenced work at the shipyard yesterday, was struck in the foot by a piece of iron producing a very bad bruise.

Chas. Nichols, D. D. G. C. will install officers at Diamond lodge Knights of Pythias tonight.

C. R. Donnell, who has been absent for some time in the South and East, has returned.

Benjamin Lowe has returned from a six weeks' visit to Washington.

Charles Stoi and Miss Anna Petterson will be married this evening at the residence of the bride's parents, Rev. and Mrs. Petterson on Third street.

Chas. Rose has just received word of the death of his brother-in-law, Michael Hunt. He was between the cars in Detroit.

Michael Lynch and C. D. Pattinson are fishing Sucker river.

THE NORTH RANGE.

Work on Tower's New Street Railway; An Episcopal Church; Notes.

TOWER, July 16.—[Special to The Herald.]—The work of grading the roadbed for the Tower & Soudan street railway is being rapidly pushed by Contractor Carlson. By Saturday the grading is expected to be completed from the Stone location to the city, a distance of two miles. The tunnel for the underground crossing of the Duluth & Iron Range tracks is being pushed with all force. The ties are being delivered along the right-of-way and the work of laying track will begin next Monday. About seventy five men are now employed and twenty are working nights in order to hurry it through.

The Episcopal church was consecrated last Sunday by the Right Rev. Mahlon N. Gilbert, assistant bishop of Minnesota, assisted by the Rev. T. H. M. V. Appleby, missionary general of Minnesota, and the Rev. Richmond H. Gressner, the new rector of the church here. The name given is St. Marys. The rector arrived Saturday from New York, accompanied by his wife. He delivered his initatory sermon Sunday evening to an appreciative congregation, and all pronounce him a fluent speaker and a good man for the position.

The district convention of the W. C. T. U. will be held today and Thursday, State Vice President Mrs. Nelson will be present. District President Mrs. W. S. Woodbridge will conduct the convention. Everybody is invited.

Capt. E. Morcom left this morning for La Prairie to look over some iron fields in that district.

Joseph Pryor and family have returned to this country after a five months' stay in England. Mr. Pryor says Minnesota is good enough for him and intends to stay.

Mrs. Ed Sampson of Bessemer, Mich., accompanied by her three children, is visiting her parents, Mr. and Mrs. E. M. Richards at Soudan.

A game of ball was played here Sunday between the Tower Maroons and a Scrub nine. The score was: Maroons, 6; Scrub, 0.

Charles A. Lovell, clerk for the Joliet Steel company, Chicago, arrived in the city Saturday evening to assist in the consecration of the church, of which he was a devout member. Mr. Lovell was formerly chief clerk for the Minnesota Iron company.

E. Morcom, Jr., left this morning for New Mexico, where he will remain during the summer and perhaps the winter.

Thomas Edwards has been promoted to time keeper at the Minnesota.

E. P. Morcom, time clerk at the Minnesota has resigned and has entered into partnership with W. H. Johnson of this city in the practice of law.

A Splendid List.

Mention has before been made of the Bethel popular concerts, which are to occur on Tuesdays as follows: Aug. 5, 19; Sept. 2, 16, 30; Oct. 7, 21; Nov. 4, 18; Dec. 2. The following are among those who will take part: Mrs. Nichols and Mrs. Loman, sopranos; Miss Sloan, elocutionist; H. P. Robinson and S. A. Thompson, baritones; C. E. Foulkes, tenor; W. P. Hurlburt, basso; Emil Schmied and Chas. Gierum, flutes; Dr. S. R. Holden, cornet; Mr. Meyers, clarionet; Mr. Lund, zither; Mr. Flaaten, violin; Hoare's orchestra, etc.

For a day's charming outing take the steamer Barker tomorrow. See advertisement of excursion in today's issue.

WHEN THEY WILL RACE.

An Outline of the Program of Next Week's Big Local Event.

Dates of Races; The Amateur Program; Eastern Interest.

The regatta program will probably be about as follows, though the official dates are not issued: Monday forenoon, open amateurs' junior regatta; afternoon, professional doubles. Tuesday morning, Paul Boyton; afternoon, open amateur senior regatta and professional doubles. Wednesday and Thursday, Mississippi Valley association races, Indian races and Paul Boyton. Friday and Saturday, Minnesota and Winnepeg association. The professional fours, single and consolation will come on Friday and Saturday. The association banquet will be given Friday night.

The Big Amateur Association.

The Missippi Valley Rowing association will enter seventy men. W. R. Moore, L. B. Glover, J. A. St. John, C. F. Schenck and Charles Catlin have been appointed the regatta committee. The entries for the races are as follows:

Junior single—Lurline, D. G. Fitzgerald; Minnesota, G. O. Nettleton, B. Haywood Wright; Duluth, C. J. Kershaw; Catlin, James Henderson; Detroit, John H. Clegg.

Junior Double—Lurline, A. M. Daniels, D. S. Fitzgerald; Minnesota, G. O. Nettleton, B. H. Wright; F. D. Banning, substitute; Catlin, William Corbet, James Henderson.

Junior Four—Winnipeg, P. A. McDonald, F. W. Ashe, J. D. Morice, F. W. Henback; St. Paul, N. M. Smith, T. Lovering, J. F. Flannagan, C. A. Pettingill; Lurline, A. P. Watson, John Chisholm, A. Buffington, D. G. Fitzgerald; C. A. Williams and W. B. McLean, substitutes; Minnesota, W. N. Armstrong, A. H. Paget, E. B. Lemon, L. S. Bigelow; O. T. Roberts and Kingsland Smith, substitutes; Duluth, L. J. Hopkins, J. D. Mahoney, F. A. Lewis, E. H. Smith; H. D. Pearson and C. J. Keehaw, substitutes.

Quarter mile dash, open to all scullers taking part in the regatta.

Senior single—Winnipeg, A. C. L. Fox; St. Paul, O. M. Nelson; Irognois, John F. Corbet; Minnesota, H. W. Brown: Pullman, Wm. M. Thompson.

Senior double—Cedar Rapids, E. L. Case, C. C. Case; Winnipeg James Turnbull, A. C. L. Fox; Lurline, G. K. Taylor, C. E. Wheeler; Minnesota, G. O. Nettleton, H. W. Brown.

Senior pair—Detroit, F. D. Standish Frank A. Lyon, J. H. Clegg, substitute'

Senior four—Winnipeg, Jas. Turnbull, A. C. L. Fox, W. H. Thompson, A. R. Garwood; Lurline, C. E. Wheeler, A. W. Daniels, G. K. Taylor, W. B. Groskapf., D. S. Fitzgerald and H. P. Watson, substitutes; Minnesota, G. O. Nettleton, F. D. Banning, B. Haywood Wright, H. W. Brown; W. N. Armstrong, A. Wright and L. S. Bigelow, substitutes; Owashtonong, W. Sargent, J. Fox, C. Freeman, J. Forbes.

An Eastern Opinion.

The Boston Globe has the following to say: "The Duluth regatta will give Western people a chance to witness boat races in which the star oarsmen of the country will take part and the amateurs that have heretofore dug away without having a chance to note the movements of the famous experts will undoubtedly profit by the experience they are bound to gain." It names the professionals and the races, and says: "The chief interest will be centered in the single-scull race, as a great battle will be fought for first place between Teemer, Gaudaur and Hanlan. Teemer is beyond a question the fastest man of the three, but he can never expect to finish ahead of Gaudaur unless he does much better work than was shown on the Charles river July 4. Gaudaur has a new Ruddock boat that suits him perfectly, and in order to be prepared against any accident that might arise, he has given another order to a Cambridge builder. On the other hand Teemer is badly boated, according to his own statement, and far from being in fine shape according to prevailing opinions. There is little prospect that either Gaudaur or Teemer can afford to make the slighest concessions, and the man that has a few seconds in the book and is in a shade the best condition will undoubtedly win. Teemer is a strange man, and capable of doing wonderful performances when his friends least expect it, but the chances of his winning over Gaudaur appear just now against him. Hanlan will of course come in for lots of attention, and there is no knowing how fast he may be rowing. It would startle the racing public to see him finish first in such a race, but the chance of such a suprise is very poor."

Americans Win at Cricket.

PAILADELPHIA, July 16.—In the international cricket match, Canada versus United States, the Canadian team yesterday finished their first inning with a total of 141 runs. They immediately started their second inning and made only 97 runs. This gave them a total of 238 for the two innings, or 31 less than the United States made in its single inning Monday, and the latter is therefore an easy winner of the match.

Sporting Notes.

The Northern Pacific will donate to the fund in proportion to the business done during the week.

Interpreter Warner will send fifteen Indians tonight to Duluth. They will have quarters on Minnesota Point.

The Hamm four will pull in the following order: McKay, stroke; Ten Eyck, 3; Jake Gaudaur, 2; Hamm, bow.

Brooklyn is on top in the National league at last. McGunnigle's men are playing great ball, and he and his team are entitled to praise. How the fur will fly when they tackle Boston.

Austin Gibbons, the 126-pound pugilist of America, will sail for England July 19. He has sent a challenge to that country offering to fight Jem Carney, Bill Reader or any man of his weight for $1000 a side, at the Ormonde or Pelican clubs.

James Henderson and Robert Corbett, members of the Catlin Boat club, Chicago, have arrived. The Twin city crews start for Duluth tonight.

McKay, Gaudaur, Ten Eyck and Hamm will be here tomorrow. Paul Boynton, Wallace Ross, Harry Vail and John Largan arrive Friday.

The professional singles will take place Friday afternoon at 5 o'clock at West Superior. Five crews have entered in the professional fours.

Bay View Heights

Is now made more accessible still by the Duluth belt line running regular trains from the top of the hill to the Iron Bay works.

Real estate.

MENDENHALL & HOOPES.

Installed Officers.

At the regular meeting of Zenith lodge No. 64, Knights of Pythias, last evening, the following officers were installed by G. C. Radcliffe: Geo. L. Spangler, C. C.; C. J. Marshall, V. C.; G. E. Budden, sitting P. C. C. E. Budden was elected delegate to the Grand lodge for the term of two years, and G. C. Radcliffe for one year.

Duluth W. C. T. U.

The Womens Christian Temperance union held its annual meeting yesterday afternoon. Reports of the superintendents were heard, and the election of officers took place with the following result: Mrs. W. S. Woodbridge, president; Mrs. Hoover, vice-president; Mrs. Birch, recording secretary; Mrs. Geggie, corresponding secretary; Mrs. M. J. Davis, treasurer. The executive committee is made up of the foregoing and Mrs. Shannon, Mrs. A. W. Bradley and Mrs. Harsden. The reports showed the society to be in a very flourishing condition, with over 100 members and $300 in the treasury.

A Joint Friday Picnic.

The Sunday school of the First and Endion Baptist churches will picnic on Wisconsin Point Friday. The steamer Barker will leave the St. Paul & Duluth slip at 9:30 a. m., Northern Pacific dock at 9:40, and the Omaha at 9:50. Tickets for adults, 25 cents. A cordial invitation is extended.

In order to avoid crowding and overloading during the regatta, we have decided to sell a number of season tickets for our floating grand stand in advance. The seating capacity of our scow is 800, but the number of seats will be limited to 500. Price for the season, which will include all races, $3 per seat. Tickets are now on sale at the drug store of Smith & Chandler, and at our office.

SMITH, FEE & CO.

See the Bicycle ad on the 2d page this afternoon. It'll pay to read it.

Sleeplessness, nervousness, prostration nervous dyapepsia, dullness, blues cured by Dr. Miles' Nervine. Samples free at Max Wirth's.

We are binding "The Battles and Leaders of the Civil War" in morocco with marble edges at $1.50 per vol.

THE HERALD BINDERY.

Dyspepsia

Makes the lives of many people miserable, causing distress after eating, sour stomach, sick headache, heartburn, loss of appetite, a faint, "all gone" feeling, bad taste, coated tongue, and irregularity of the bowels. Dyspepsia does not get well of itself. It requires careful attention, and a remedy like Hood's Sarsaparilla, which acts gently, yet efficiently. It tones the stomach, regulates the digestion, creates a good appetite, banishes headache, and refreshes the mind.

Distress After Eating

Sick Headache

"I have been troubled with dyspepsia. I had but little appetite, and what I did eat distressed me, or did me little good. After eating I would have a faint or tired, all-gone feeling, as though I had not eaten anything. My trouble was aggravated by my business, painting. Last spring I took Hood's Sarsaparilla, which did me an immense amount of good. It gave me an appetite, and my food relished and satisfied the craving I had previously experienced." GEORGE A. PAGE, Watertown, Mass.

Heartburn

Sour Stomach

Hood's Sarsaparilla

Sold by all druggists. $1; six for $5. Prepared only by C. I. HOOD & CO., Apothecaries, Lowell, Mass.

100 Doses One Dollar

BROWN BROTHERS

ESTABLISHED 1882.

No. 10 E. Superior St.

Hotels, Restaurants and Boarding Houses

We have goods especially for your use.

PRIVATE FAMILIES,

We can give you bargains in Dinner Sets, China, Etc.

GIVE US A CALL.

DRS. REEVES & CO.

THE MOST SUCCESSFUL CATARRH, LUNG AND THROAT DOCTOR IN THE WEST.

Permanently Located at

606 Tower Avenue, West Superior, Wis.

$1,000 REWARD for any case he fails to cure coming under his treatment by following his directions. Private diseases of MEN a special study and practice for many years. Over 4000 treated yearly. Recent cases of PRIVATE DISEASES cured in a short time. ULCERS, TUMORS, BLOTCHES on the face or body cured without giving mercury or other poisons. RUPTURE cured without pain or hindrance from business. LADIES by this treatment a pure, lovely complexion, free from sallowness, freckles, blackheads, eruptions, etc., brilliant eyes and perfect health can be had. The "tired" feeling and all female weakness promptly cured. Nervous Prostration, General Debility, Sleeplessness, Depression, and Indigestion. Ovarian Troubles, Inflammation and Ulceration, Falling and Displacements, Spinal Weakness, Kidney Complaint, and Change of Life. Consult the old Doctor, EYE AND EAR Acute or Chronic Inflammation of the Eyelids or Globe, and Far and Near Sightedness, Inversion of the Lids, Scrofulous Eyes, Ulceration Inflammation, Abscess, Dimness of Vision of one or Both Eyes and Tumors of Lid, Inflammation of the Ear, Ulceration or Catarrh, Internal or External Deafness or Paralysis, Ringing or Roaring Noises, Thickened Drum, etc. BOTH SEXES Consult Confidentially. If in any trouble Call or write. Delays are dangerous.

Send 13 cent stamps for Medical Guide or Laws of Health. Office hours 9 a. m. to 8 p. m. Dr. Reeves & Co., permanently located, 606 Tower avenue, West Superior, Wis.

ONLY ONE CENT A WORD

Advertisements under this head received at the following places, besides the business office of The Herald:

Endion Pharmacy, 127 Tenth avenue east.

Boyce & Totman, corner Fourth avenue and Superior street west.

J. W. Nelson, No. 1801, corner Eighteenth avenue west and Superior street.

George F. Tveit, Dr. Horace S. Davis' office, Clarendon hotel, West End.

Branch office, next door north of postoffice Phillips Hotel, West Duluth.

SITUATIONS WANTED.

See the Bicycle ad on the 2d page this afternoon. It'll pay to read it.

WANTED—A position as bookkeeper or assistant bookkeeper by a young man of good habits, who has had some experience. Good references. Speaks three languages. Address J. C., 35 and 36 Fargusson building, city.

HELP WANTED.

See the Bicycle ad on the 2d page this afternoon. It'll pay to read it.

WANTED—A girl for general housework immediately. 18 West Second street.

WANTED—Girl for general housework. 120 West First street.

GOOD seamstress wanted at once. Excelsior shirt factory.

WANTED—An active young man to manage an office; salary $75 per month; good references and $300 cash capital required. Address D. M. Vandawalker & Co., room 710 Masonic Temple, Minneapolis, Minn.

WANTED.—Good girl for general housework. Family of three, good wages. Apply in forenoon, 622 West 3d street.

WANTED—A boy to feed. Apply to foreman Herald pressroom. One accustomed to the work preferred.

SALESMAN—Wanted a first-class clothing salesman; must be thoroughly acquainted with boots and shoes and furnishings. Good salary and permanent position. Address, stating age, experience and nationality, married or single, Strong & Chase, Jamestown, North Dakota

WANTED—Girl for general housework. Apply 131 West Fourth street.

WANTED—A good girl for housework. Apply at 24 West Third street in rear. Mrs. Idell.

WANTED—Laundry girl at Clarendon hotel. Good wages to right party.

WANTED—Girl for general house work at 822 East Second street.

WANTED—Girl for general housework at No. 1 East Fourth street. Call at once

WANTED—Girl for general housework in small family. 117 Tenth avenue east.

WANTED—A girl for general house work; family of three. Call in forenoon, 411 Ninth avenue east.

FOUND.

FOUND—A physician's diary containing letter addressed Dr. H. Geroud, steamer India Owner can have same by calling at Herald office and paying for this ad.

FOR SALE.

See the Bicycle ad on the 2d page this afternoon. It'll pay to read it.

FOR SALE—Two pet deer, 2 years old, at 212 Garfield avenue.

A CHOICE BARGAIN—The 20-room house at No. 124 East First street is for sale cheap on easy terms. The location is one of the best in the city, within a half block of Temple Opera, and the house is conveniently arranged for a boarding house. The property will be sold for one-third cash and the remainder in monthly in-tallments. The house is in good repair and all street improvements have been made.

FOR SALE—Fine driving and heavy horses.—Howard's barn, Minnesota Point. C. W. Harvey.

FOR SALE—Old newspapers at Herald office, for twenty-five cents per hundred.

FOR SALE—One little house for sale or rent On Ninth ave East First street, 104.

WANTED—TO RENT.

WANTED to rent, from Sept. 1, a good house not less than eight rooms. Must be pleasantly located, have all modern improvements and be within easy reach of business. No objection to Lester Park. Address communications to F, 510 First National bank building.

WANTED—To rent a house immediately in a desirable location. Address B Herald office.

WANTED—Three or four furnished rooms suitable for light housekeeping. Address R. McFerran, 327 West Superior street.

WANTED—Board and room for two ladies near Franklin school. Address, Z, Herald.

FOR RENT.

See the Bicycle ad on the 2d page this afternoon. It'll pay to read it.

TO RENT—10-room brick dwelling in Endion, near street car line. Enquire at room 9, Fargusson building. Possession given Aug. 1.

FOR RENT Store on Second avenue west. Enquire within.

FOR RENT—8-roomed house, 121 East Fifth street. A. R. Walker, 307 Palladio.

TO RENT—Nice house with modern improvements, in good neighborhood, for family of adults. Best of care guaranteed. Address Geo. F. Long, Palladio building, room 504.

FOR RENT—Three furnished rooms. Inquire 129 West Fourth street.

NICE rooms at corner Third avenue east and Michigan street.

TWO neatly furnished rooms for rent, No. 6 West First street; call between 12 and 1.

BOARD AND ROOMS.

WANTED—Two gentlemen boarders at 218 Fourth avenue west.

BOARDING HOUSES of good standing and reference which are willing to accommodate the pupils of the Duluth Summer School of Languages are requested to send rates for board, rooms and board, room for one or two, board for one or two, and room and board for one or two to Mrs. M. E. Butler, room 362, Chamber of Commerce building, with full name and address.

TO EXCHANGE.

WANTED To exchange one-half section of land in Red River valley, having over two miles of river front, for house and lot in Duluth. Address J. O. M., Herald office.

ATTORNEYS.

N. H. WILSON, ATTORNEY AND COUNsellor at Law. Will practice in State and United States Courts. All business given prompt attention. 310 Palladio, Duluth, Minn.

FINANCIAL.

B. MURPHIN, INVESTMENT BROKER, dealer in bank stock, corporation and investment securities. Chamber Commerce bldg.

DULUTH MORTGAGE LOAN COMPANY loans money in any amount on furniture, pianos, horses and wagons without removal from owner's possession; also on warehouse receipts, bank stocks, and any property of value; notes discounted; partial payments received and your own time granted for payment; no delay; money on hand and furnished immediately after security is approved. Wm. Horkan, Manager. 430 and 431 Chamber of Commerce building, Duluth, Minn.

MONEY TO LOAN,

ON IMPROVED PROPERTY.

F. H. Barnard, Room 15, Fargusson Block.

ARCHITECTS.

STEVENS & DENNETT,

ARCHITECTS AND SUPERINTENDENTS,

44 Fargusson Building, Duluth, Minn.

F. G. GERMAN, ARCHITECT,

OFFICES: Room 507 First National Bank And Lester Park, Minnesota.

ONLY ONE CENT A WORD

M. MILLEN & SEEBRING, ARCHITECTS and superintendents. Office, room No. —, Exchange building.

PALMER & HALL, ARCHITECTS AND Superintendents, room 46, Exchange building, Duluth, Minn. F. S. Palmer, L. P. Hall.

MISCELLANEOUS.

DRESS CUTTING—Come in and investigate Newton's French and tailor system of dress cutting. Lessons given by the Misses Seromlen, from the East, at Messrs. Silberstein & Bondy's, Duluth.

CHRISTIAN SCIENCE—FREE DISPENsary and Reading Room, where can be found a warm and pleasant place to read Christian Science Literature, with which the table is supplied and some one to answer questions and treat the sick. 342 Pastorel building. Free of charge.

MAPS and plats mounted at The Herald bindery.

WE ARE BINDING "The Battles and Leaders of the Civil War" in morocco with marble edges at $1.50 per vol. The Herald bindery.

OSTRICH FEATHERS

CLEANED, DYED AND CURLED

At 106 East Second Street.

WE ARE BINDING The Century and Harper's at 50c and 75c per vol. The Herald bindery.

WANTED—One hundred real estate men to get their maps of Duluth and vicinity backed at The Herald bindery. The Herald job office furnishes any quantity, the best quality of work at the shortest notice.

LEGAL NOTICES.

See the Bicycle ad on the 2d page this afternoon. It'll pay to read it.

NOTICE OF SCHOOL ELECTION.—

OFFICE OF THE BOARD OF EDUCATION, DULUTH, Minn., July 5th, 1890.

Notice is hereby given of the annual school election to be held on Saturday, July 19th, 1890, between the hours of 10 o'clock in the forenoon and 4 o'clock in the afternoon, for the purpose of electing members of the Board of Education of the Independent School District of Duluth.

Two directors, for terms of three years each, are to be elected in place of A. W. Bradley and James T. Hale, whose terms are about to expire.

Also for the purpose of voting on a further issue of school bonds, in accordance with the following resolution of the Board of Education adopted July 5th, 1890:

Resolved, That we declare it, in the opinion of the Board of Education of the Independent School District of Duluth, expedient that one hundred thousand dollars of the bonds of the Independent School District of Duluth, bearing interest at the rate of four and one-half per cent per annum, payable semi-annually, and running for a term of thirty years, should be issued, for the purpose of erecting additional school buildings, and that the question of their issuance shall be submitted to the voters of said district at the annual election to be held on Saturday, July 19th, 1890.

Said election to be held at the following places, to-wit:

FIRST WARD.

First ward—Cleveland school house, Buchanan street.

Second ward—McBeth's store, 1232 East Superior street.

THIRD WARD.

First precinct—High school building.
Second precinct—Franklin school house.
Third precinct—Jefferson school house.

FOURTH WARD.

First precinct—Mr. E. Dickson's store, Union block, No. 109 West Fourth street.
Second precinct—Jackson school house.
Third precinct—Mr. J. M. McDonald's residence, No. 628 West Third street.

FIFTH WARD.

First precinct—Basement of Second Presbyterian church, No. 1515 West Superior street.
Second precinct—Madison school house.
Third precinct—Adams school house.

SIXTH WARD.

Monroe school house.

By order of the Board of Education.

H. W. PEARSON, Clerk.

ORDER TO EXAMINE ACCOUNTS, Etc.—

STATE OF MINNESOTA, COUNTY OF ST. LOUIS, } ss.

In Probate Court, special term, July 2nd, 1890.

In the matter of the estate of Gustave de Neveu, deceased.

On reading and filing the petition of Luther Mendenhall, administrator of the estate of Gustave de Neveu deceased, representing, among other things, that he has fully administered said estate, and praying that a time and place be fixed for examining, settling and allowing the final account of his administration, and for the assignment of the residue of said estate to the persons entitled thereto by law.

It is ordered, that said account be examined and petition heard, by this court, on Wednesday the twenty-third day of July, A. D. 1890, at ten o'clock a. m., at the Probate Office in Duluth, in said county.

And it is further ordered, that notice thereof be given to all persons interested, by publishing this order on Wednesday in each week, for three successive weeks prior to said day of hearing, in The Duluth Evening Herald, a daily newspaper printed and published at Duluth, in said county.

Dated at Duluth the 2nd day of July, A. D. 1890.

By the Court,

[Seal.] PHINEAS AYER, Judge of Probate.

July 2-9-16.

GOLD MEDAL, PARIS, 1878.

W. BAKER & CO.'S

Breakfast Cocoa

Is absolutely pure and it is soluble.

No Chemicals

are used in its preparation. It has more than three times the strength of Cocoa mixed with Starch, Arrowroot or Sugar, and is therefore far more economical, costing less than one cent a cup. It is delicious, nourishing, strengthening, EASILY DIGESTED, and admirably adapted for invalids as well as persons in health.

Sold by Grocers everywhere.

W. BAKER & CO., Dorchester, Mass.

O. EDLING,

Merchant Tailor,

Repairing Neatly Done.
First Class Workmanship. Latest Styles. Reasonable Prices.

Rooms 212 and 213, Stenson Block, Duluth

FIRST NATIONAL BANK BLDG.

LARGE AND SMALL LOANS WANTED.

Money on hand to loan at lowest rates.

NO DELAY.

BEFORE BORROWING INQUIRE OF

N. J. UPHAM.

Room 102 Palladio Bldg. Duluth, Minn

A. A. KIND,

Steamship Tickets

Northwest Corner Fifth Avenue West and Michigan Street.

Agency for Gaze's Excursion and Foreign Tours. Tickets to all parts of the world at lowest rates. Steamers chartered for Local Excursions on short notice.

Choice Residence and Business Property.

Secure Your Home on Easy Terms.

J. D. & R. C. RAY, Room 305 Masonic Temple

FAIRBANK'S SANTA CLAUS SOAP,

The Leading Laundry Soap of the world.

N. K. FAIRBANK & CO. — CHICAGO.

OUR SPECIAL OFFERINGS THIS WEEK

THE CELEBRATED

CUTLER DESK,

ROLL TOP, OAK, FINISHED ANTIQUE FOR $45

Containing all his Features of Convenience:
Suspension Ink Well, Letter File, Waste Paper Holder, Pigeon Hole Markers, Blotter and Two Slide Arms.

ALSO A FOUR-FOOT ANTIQUE OAK ROLL TOP DESK,

TWO SLIDE ARMS,

WOOD WRITING BED,

ONLY $27.00.

It has been look and go with them. They've only to be seen to be bought. The stock has never been equaled in variety, style and price.

GEO. A. FRENCH & CO.

24 EAST SUPERIOR ST. DULUTH, MINN.

MEMBERS OF THE

DULUTH CLEARING HOUSE ASSOCIATION.

	CAPITAL:	SURPLUS
American Exchange Bank	$325,000	$225,000
Bell & Eyster's Bank	100,000	10,000
First National Bank	1,000,000	100,000
Security Bank of Duluth	100,000	
State Bank of Duluth	100,000	25,000
National Bank of Commerce	100,000	7,000
Marine Bank	250,000	

EXCURSIONS! EXCURSIONS!

The Steamer Barker has some open dates for engagements for picnic and moonlight excursions on the lake and St. Louis river. The finest pleasure boat at the head of the lakes. Terms very moderate Apply to Capt. C. O. Flynn, on board boat, St. Paul & Duluth Slip, or at 329 West Third street.

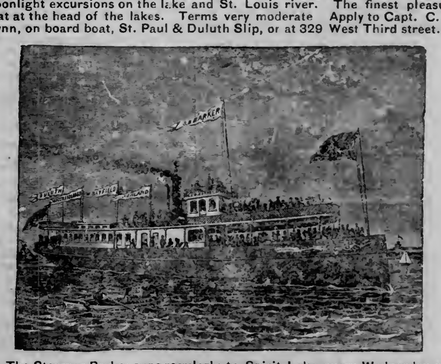

The Steamer Barker runs regularly to Spirit Lake every Wednesday and Saturday Boat leaves St. Paul & Duluth Dock at 10 a. m. Excursionists take notice.

EXCURSION TOMORROW, THURSDAY, JULY 17

UP THE RIVER TO

SPIRIT LAKE AND FOND DU LAC.

Under charge of the Unity Club of the First Unitarian Society.

On STEAMER BARKER

Will leave St. Paul & Duluth Slip, near Lake avenue Railway Station, at 10 o'clock a. m., stopping for passengers at Northern Pacific Dock at 10 a. m., returning to city early in evening of same day.

A Charming Day's Outing Assured

Excursion tickets for sale at Boyce & Totman's. Fare for round trip, 50c; children accompanied by guardians, half price. Apply at once.

Minn Historical Society

THE GREATEST ON EARTH.

Record of the Great Sault Canal for the Year.

From the very valuable report of Gen. O. M. Poe on the Sault Ste. Marie canal, we quote the following statement of the business of the St. Marys Falls canal during the fiscal year ending June 30, 1890:

Number and class of vessels past—	
Side-wheel steamers	76
Screw-wheel steamers	6,956
Sail vessels	2,884
Rafts and unregistered craft	392
Total passages	10,108
Freight and passenger traffic—	
Coal, net tons	1,894,433
Copper, net tons	30,037
Flour: barrels, 2,493,730; reduced to wheat, bushels	11,667,285
Wheat, bushels	19,459,796
Other grain, bushels	2,753,698
Iron ore, net tons	4,404,935
Pig and manufactured iron, tons	72,163
Salt, barrels	267,727
Silver ore, tons	5,950
Lumber, feet b. m	308,022,000
Building stone, tons	40,526
Wool, tons	2,597
Hides, tons	469
Miscellaneous freight, tons	344,424
Number of passengers	24,125
Total registered tonnage	7,589,564
Total freight tonnage	8,280,589
Total registered tonnage since opening the canal in 1855	56,339,876

The average cost to the government for a lockage was $7.66, and for each vessel $3.65. The cost per ton register was forty-seven mills, and per ton freight forty-five mills. The average time occupied in making a lockage was forty-one minutes. The average time spent by vessels in passing locks was thirty-five minutes.

During the calendar year of 1889 there were transported through the canal 7,516,022 net tons of freight. The average distance over which this freight was carried was 790.4 miles. The total number of mile tons was 5,940,646,352. The total cost of transportation was $8,034,246. The average cost of carrying one ton one mile was one and a half mills.

Up to date the aggregate expended on this improvement since the work was turned over to the national government by the state in 1881 was $270,597.

Saturday's Launches.

The steel steamer Republic, built for the Republic Iron company, was launched at the Globe yard, Cleveland. She measures 308 feet 5¼ inches over all, 40 feet beam and 24½ feet molded depth. She will be ready for sea in about a month. Capt. John Landfair will command her and James Murray will have charge of her engines.

The launch of the Inter-Ocean company's steel steamer Maryland occurred at Wyandote. She is not only one of the largest, but one of the largest on the lakes. She is 357 feet over all, 42 feet beam and 24 feet molded depth. She is constructed of steel five-eighths of an inch and less in thickness. She has double bottom for water ballast, the peculiar feature being that the Keelson separates one side from the other, so that the ship may be listed when desirable. She has triple expansion engines 22, 35, 56 by 44 inches. The machinery will develop 1200 horse power. She will start in about a week, her first service being to carry ore from Escanaba.

Sault Passages.

SAULT STE. MARIE, July 16.—[Special to The Herald.]—Up Tuesday p. m.: C. P. Minch, V. Swain, Helvetia, 2:30; N. S. Johnson, P. S. Marsh, 3; Havana, Helena, 4; R. P. Ranney, John Martin, 6; Fay Rhodes, Wagstaff, 7: Algonquin, H. J. Johnson, 10; Samuel Hodge, 2 a. m.; John V. Moran, 5; Glengarry, Glenora, John Gaskin, 7; E. M. Peck, 5, Wm. Edwards, Golden Age, 10; Foster, 11. Down: McGregor, 1 p. m.; A. Everett, Minch, 5; Brown, Campana, 7; Cheney, Ames, 8; C. W. Elphicke, 1; Onoko, 5; S. Langell, Arenac, 10; Montana, 11.

CITY BRIEFS.

The Bethel social last evening passed off very pleasantly, and a number were present.

There are ninety-four cases on the land office calendar. Hearings were begun this morning.

Starkweather, the man who was most severely injured in the viaduct accident Monday, is getting along well.

Louis Rouchleau has brought suit against E. W. Barnes to recover $220 alleged to be due on a promissory note.

A permit to build was issued today to Wm. Hocking for a two-story frame residence on East Fifth street at Second avenue east, $1100.

The council this afternoon passed the ordinance establishing the dock line on the west side of Minnesota Point. The line is the same as is marked now in all of the city plats.

A social festival is to be given by the young people of the Swedish Baptist church, at Ingalls hall, Thursday evening, beginning at 8 o'clock. A delicious time is expected, and everybody is invited. Admission, twenty-five cents.

The following variations in temperature were reported at the Pioneer Fuel company's office, Hotel St. Louis, 326 Superior street: 12 m., 68°; 3 p. m., 77°; 6 p. m., 85°; 9 p. m., 71°; 7 a. m., 61°; 9 a. m., 63°; 12 m., 65°. Maximum, 85. Minimum, 61°. Daily range, 24°.

The meeting of the council last night was called to pass an ordinance establishing the dock line along the inside of Minnesota Point, but it was found that the metes and bounds were not all in shape for insertion in the ordinance, so an adjournment was taken to this afternoon.

Steinway, Chickering and Ivers & Pond Pianos. Duluth Music Co.

Double corner on Central avenue, $7500. YEAGER BROS.

A few cheap lots in Superior city. MENDENHALL & HOOPES.

To Investors.

We have, for three days only, 150 feet on lower side of First street between Oregon and Montana avenues east, for $3600, one-third cash, balance in one and two years. This property does not all lie level, but partly in Oregon creek. To parties with means this is a magnificent location for a home. Look this up.

D. H. STEVENSON & Co., 31 Fargusson block.

Note advertisement in today's Herald of excursion to Fond du Lac tomorrow.

Smoke the Endion cigar, the finest in the market. W. A. FOOTE & Co.

We are binding "The Battles and Leaders of the Civil War" in morocco with marble edges at $1.50 per vol. THE HERALD BINDERY.

WORLD OF COMMERCE.

No Demand Today Sends Wheat a Few Points Lower.

Corn Crop in Kansas Saved by Bounteous Rains.

The market here today was a fairly active, but declining one, in sympathy with the other markets of the country. There was no disposition among traders to buy, and favorable weather reports continued to come from the Northwest. The principal trading was in August and September, though there were several sales of cash which fell off ⅛ during the session, but recovered near the close. August opened ⅛ below last night's close and suffered a further decline of ⅛. September opened ⅛ off from yesterday's close, went ⅝ lower, firmed up a trifle and closed ½ below the opening. Considerable No. 1 northern was sold for August.

Cash No. 1 hard closed at 90, cash No. 1 northern 88½, cash No. 2 northern 85 nominal, July No. 1 hard 90¼ nominal, July No. 1 northern 89 nominal, August No. 1 hard 90¾ bid, September 88 bid, October 88, December 89 nominal.

Today's Movement.

Cars on track: Wheat, 41. Receipts: Flour, 7105 bbls; wheat, 32,461 bu. Shipments: Flour, 12,108 bbls; wheat, 69,000 bu; corn, 105,066 bu. Inspection: No. 1 hard, 32 cars; No. 1 northern, 41; No. 2 northern, 2; No. 3, 1; winter, 15; oats, 1; total 92.

Cargo Shipments.

Prop Northern Wave, Buffalo, 49,000 bu wheat.
Prop John V. Moran, Buffalo, 10,000 bu wheat.
Schr Minnedosa, Kingston, 67,000 bu wheat.
Schr Kildonan, Kingston, 38,068 bu corn.
Prop Northern Light, Buffalo, 8,646 bbls flour.
Prop India, Buffalo, 2,500 bbls flour.
Prop Annie Young, Buffalo, 355 bbls flour.
Lake Superior Transit Co., Buffalo, 450 bbls flour.

TALK'S DULUTH & WINNIPEG.

Has Bought no New Dock Property; Waiting for the Government.

General Manager Fisher arrived in the city this morning, and was found by a Herald reporter busily engaged in his office. "No, there are no new developments in Duluth & Winnipeg matters," said he. "We are waiting for the interior department or the Indians themselves, to settle the reservation right-of-way matter, which The Herald, I see, has told Duluth people all about, before going ahead with track laying or grading. It will delay us some but we're all right."

"The Duluth & Winnipeg company has an option on, but has not purchased the Upham-Sutphin dock property at Oneota, which Williams, Upham & Co. are improving, and there is no certainty that the property will be bought by us. We shall begin improvements at our West Duluth dock property before long."

The Police Court.

There was a fair array of people no good to themselves or anybody else in the police court this morning. John Rooney, a chronic, recognizing the eternal fitness of things, gave his name as John Comeback. The judge saw the joke and raised the regular sentence, so that John will not come back for ten days at least. Four plain drunks went out for seven days. Michael Hays, who showed fight when Officer Moen invited him to walk, drew ten days. Three unfortunates of the genus vag were sentenced to seven days, but sentence was suspended provided they secured work or left town within twelve hours. They promised both.

Another Lake Superior Furnace.

The blast furnace at Chocolay, near Marquette, is being repaired and rebuilt and will begin operations in September. The furnace will cast sixty tons of coal pig iron per day, in four casts. The Duluth, South Shore & Atlantic road passes close by the furnace and a side track is being built to it.

A GRAND OPPORTUNITY

For Our Citizens to See and Examine Some Beautiful Oriental Goods.

If you desire to see and know how they make rugs of the finest silk, if you desire to see a needle work rug or an Indian shawl, if you would like to see a rug of any character of unusual quality and design, if you are a lover of exceedingly choice and genuine Turkestan mosque prayer rug, we would most respectfully request you to call at our store and embrace this rare opportunity to see a collection never before exhibited.

Mr. Ateshian of Constantinople, will be found in readiness to show you this display and relate the history of each rug.

Every person invited.

SILBERSTEIN & BONDY.

Professor R. H. Evans, teacher of dancing, will commence new classes for misses and masters, ladies and gentlemen (beginners and advanced), soon. Call at Masonic Temple hall and leave names. Office hours, 10 to 12 and 2 to 6 p. m.

We have a big snap on Second street in a 50 foot lot, on the upper side between Oregon and Montana avenues. Terms easy. Look this up at once.

D. H. STEVENSON & Co., 31 Fargusson block.

Fits, spasms, St. Vitus dance nervousness and hysteria are soon cured by Dr. Miles' Nervine. Samples free at Max Wirth's. 4

We are binding "The Battles and Leaders of the Civil War" in morocco with marble edges at $1.50 per vol.

THE HERALD BINDERY.

Change of life, backache, monthly irregularities, hot flashes, are cured by Dr. Miles' Nervine. Samples free at Max Wirth's 3

We are binding The Century and Harper's at 50c and 75c per vol.

THE HERALD BINDERY.

Highest of all in Leavening Power.—U. S. Gov't Report, Aug. 17, 1889.

Royal Baking Powder

ABSOLUTELY PURE

EAU CLAIRE MILLS.

Three Big Sawmills Closed by a 10-hour Demand.

EAU CLAIRE, July 16.—The sawmill strike is not very general yet but is confined to three mills. The Valley and Empire employes offered to work ten hours but were informed that eleven hours must constitute a day's work. The men then went home. The same thing occurred at the Shaw mills, except that a small force worked till noon, when the mill closed down. Thus three of the eleven mills are idle.

THE WASHBURN-CROSBY.

Project of the Company for its Proposed Duluth Mill.

A Scheme for New Smelting Works; Other Local Affairs.

There is good reason to expect that the Washburn-Crosby company will build its proposed mill in Duluth. Said a gentleman whose interests are such as to make him cognizant of the mill negotiations now pending:

"Everything regarding the building of a mill in Duluth by the Washburn-Crosby company goes on nicely. It is the intention of certain members of the company to retire soon. This has delayed negotiations to some extent. Then, too, there are one or two stockholders do not desire to come here, but there is such a majority of stock against them that their wishes carry but little weight. I was told by a prime mover in the matter, that it looked very favorable to Duluth, and it would probably be decided to locate here."

A Rumor of Works.

There is a rumor around town this afternoon that a smelting works is to be located on one of the additions of West Duluth. The members of the West Duluth Land company were in conference this afternoon and this matter is said to be the matter that came before them.

PERSONAL.

Judge C. E. Flandrau, St. Paul, is in the city.

John Morrison of Grand Marais, is in the city.

Mr. J. W. Bend, Cedar Rapids, is at the St. Louis.

Chief Hafey returned last evening from a visit to Milwaukee.

Miss Hart or Minneapolis is visiting her friend Miss Stevenson.

D. A. Petre, who has been sick for several weeks, is now convalescent.

A. Harrington, the Minneapolis and Duluth land owner, is in the city.

J. H. Cook of S. S. Linton & Co., is absent on a wheat trip through the Dakotas.

Alderman C. A. Long went to Grand Rapids on a business trip yesterday afternoon.

The board of equalization meets Monday. It will be in session about four weeks.

W. G. Cressy and wife are spending the week at Mr. Allan's camp on Park Point.

L. J. Richards, Jackson, Mich., and L. E. Lynes, Marinette, Mich., are at the Merchants.

J. W. Earl of the St. Louis Improvement company of Duluth, has returned from Fergus Falls.

Mrs. Jewell and daughter, wife and daughter of Capt. Jewell of the Inman line, arrived from Chicago yesterday.

Mrs. Hall and Miss Hall, mother and sister of J. W. Norton, arrived today from Ionia, Mich., for a summer visit. They were residents of Duluth six or seven years ago.

LOVERS OF THE BEAUTIFUL,

As Seen in Oriental Carpets, Rugs, Fine Embroidery and Perfumes, Can Delight Themselves by Calling at Silberstein & Bondy.

Mr. M. Ateshian of Constantinople has just opened an oriental art exhibition at the saleroome of Silberstein & Bondy, where a very choice selection of carpets, rugs, portierres and fine embroideries for draperies are displayed.

This entire line is the finest Turkish and Persian production. The selection of these goods was made by Mr. Ateshian personally, and he guarantees the dyes to be pure and entire vegetable dyes, which do not fade, but grow brighter, finer, softer and more luxuriant by age and use. The aniline dyes have been recently introduced in the remote regions, and this feature is particularly called to your notice. Mr. Ateshian has been particular in his selection of rugs, choosing the genuine antique of exquisite oriental designs.

He displays a selection of Mohair, Turkestan and Anotolian mosque prayer rugs, each of which is a page of classical history and a relic of ancient civilization. Mr. Ateshian would be pleased to receive a visit from every lady in Duluth, when great pleasure will be taken in exhibiting his selection.

He will remain for a few days, and hopes each lady or gentleman interested in antique art will give him a call.

To Our Patrons.

We beg leave to state in support of the above that we have carefully examined the rugs enumerated above and pronounce the claims made by Mr. Ateshian to be correct, and further that in many respects the collection surpasses any ever exhibited in the Northwest. In fine antique Shirvahan hall and Anotolian rugs, of which he has from twenty-five to thirty, as well as Turkestan, mosque prayer and Malgavad rugs, we need simply state they surpass any collection we have ever had the pleasure of seeing. The fine Nazik carpets and many Kazak and Kuordieh rugs, Bagdad embroideries, portierres, etc., will more than repay your visit.

Mr. Ateshian will remain with us for a few days, and we trust our friends will call at our salesrooms and feast upon this rare display. Yours truly,

SILBERSTEIN & BONDY.

During the Summer Weather

It is a very difficult matter to find strictly fresh meat, and eating anything, not fresh, will result seriously. Thos. K. Hicks, 527 West Superior street, handles everything in the meat and game line and can guarantee it fresh. Marine men or private families will have orders attended to by telephoning to No. 451.

The best bargain out. First street in Duluth. YEAGER BROS.

Call and see the latest and most artistic designs in mantles at J. J. & R. A. Costello.

Try Our Candy.

Delicious candy fresh every day. VICTOR HUOT.

For a day's charming outing take the steamer Barker tomorrow. See advertisement of excursion in today's issue.

Up the river on the steamer Barker to Fond du Lac. See advertisement in today's issue.

Nye Photographer, 7 East Superior street.

Chicago Candy.

We are agency for Plow's candy. VICTOR HUOT, No. 8 West Superior street.

Up the river on the steamer Barker to Fond du Lac. See advertisement in today's issue.

Money to loan. MENDENHALL & HOOPES.

Headache, Neuralgia, Dizziness, Nervousness, Spasm, Sleeplessness, cured by Dr Miles' Nervine. Samples free at Max Wirth's. 1

DULUTH MUSIC CO., AGT'S

115 W. SUPERIOR ST.

BABY CARRIAGES!

I make a specialty of manufacturing Baby Carriages to sell direct to private parties. You can therefore do better with me than with a dealer. Carriages

Delivered Free of Charge

in all points in the United States. Send for Illustrated Catalogue.

CHAS. RAISER, Mfr. 82-84 Cleburn Ave., Chicago, Ill.

ORDER FOR HEARING AND NOTICE OF APPLICATION FOR APPOINTMENT OF ADMINISTRATOR.

STATE OF MINNESOTA, } ss.
COUNTY OF ST. LOUIS.

In Probate Court, Special Term, July 15, 1890.

In the matter of the estate of John B. Winn, deceased.

On receiving and filing the petition of Mary Winn of said county, representing, among other things, that John B. Winn, late of said county on the 30th day of November, A. D., 1889, at Duluth, in said county, died intestate, and being a resident of this county at the time of his death, leaving goods, chattels and estate within this county, and that the said petitioner is the widow of said deceased, and praying that administration of said estate be to her granted:

It is Ordered, That said petition be heard before this court on Monday, the eleventh day of August, A. D., 1890, at ten o'clock a. m., at the probate office, in Duluth, in said county.

Ordered Further, That notice thereof be given to the heirs of said deceased, and to all persons interested, by publishing this order on Wednesday in each week, for three successive weeks prior to said day of hearing, in The Duluth Evening Herald, a daily newspaper printed and published at Duluth, in said county.

Dated at Duluth, the 15th day of July, A. D. 1890.

By the court, PHINEAS AYER, Judge of Probate.

[Seal.]

Wed 16-23-30.

GENTLEMEN OF DULUTH,

As the heated season has only begun with July and August, in the future we are reminded of Charles Lamb's Essays, where he suggests "laying off one's flesh and sitting in your bones." Just imagine what a sight, but don't you do it. Call at our store and inspect our hot weather goods, which are arriving daily. We will please you from the stock, or supply you with a cold wave," which might gently carry you up and on, and finally (in your dreams) leave you happily seated near a trout brook among the snow capped summits of the Rocky Mountains. You see we will try to make you happy.

KILGORE & SIEWERT,

Troy Steam Laundry.

Finest Work in the City Guaranteed. Special Attention to Short Orders. Bundles Called for and Delivered.

MENDING FREE OF CHARGE.

WE CLOSE AT 6:30 P. M. WITH THE EXCEPTION OF MONDAYS AND SATURDAYS.

OUR NINTH SEMI-ANNUAL

RED FIGURE

MARK DOWN SALE.

A Grand Clearance sale of Summer Clothing, Furnishings, Light, Colored and Straw Hats, Summer Footwear.

AT RED FIGURE MARK DOWN PRICES.—We cut prices sooner than carry goods over. We go for a busy July with a bargain room filled with excellent, well made, dependable clothing at prices that push our profits to the wall. Expect to pay no more than two-thirds what the clothing is worth. The opportunities for buying good clothing, very much under value, never were so great. Thin Summer Coats, 50 cents.

The BIG DULUTH

Have You Anything for Sale Cheap in West Duluth

Send us description, price and terms, and we will sell it for you. Do you want a big bargain? We have it in a pair of Grand Avenue lots at $5,000. Here is a chance for a clean profit of $2,000 before New Years.

MALLORY & BOYD,

Real Estate and Insurance Agents. WEST DULUTH, MINN.

CROSLEY PARK.

BRIEF HISTORY OF THIS SPLENDID ADDITION.

One year ago there was nothing at Lester Park but the depot and the Fish Hatchery. Crosley Park was not platted and all that section beyond London was almost wholly unimproved. Today Lester Park is nicely built up and hundreds of the best people of Duluth have built homes there. Within one year it has become one of the most fashionable and popular residence places at the head of the lake. Within that time streets have been opened and graded, sidewalks built and now water, sewers and electric lights are to be put in, so that people living at London, Lester Park and Crosley Park can have all the advantages of the city. In all these matters Crosley Park will keep step with the adjoining additions and already many good houses are being built. The advantage this addition has is that the property is cheap and lies beautifully. From nearly every lot in the subdivision you get a charming view of the lake and there are neither hills, ravines nor rocks to mar it. It is the cheapest purely residence suburban property about Duluth, and in the near future will become some of the most valuable. Then the charm of it is that you can buy on the easy payment plan—one-tenth down and the balance one per cent a week till paid WITHOUT interest. It is better than a savings bank, as it is ten times as profitable. The most liberal inducement will be offered to those who wish to build. For further information call on

C. E. LOVETT & CO.

32 Fargusson Building.

TRY OUR FINE TAILOR MADE CLOTHING.

The Great Eastern

DULUTH'S RELIABLE OUTFITTERS.

Exclusive Handlers of Strictly Tailor Made Clothing.

Headquarters for Finest Furnishings, Hats and Shoes. Special bargains in all departments for this week. Particularly on all Spring and Summer Suits and Summer Clothing.

Complete line of Outing and Regatta goods. Outing Shirts, Outing Hats, Rowing Suits, Bathing Suits, Tropical Suits, Flannel Suits, Coats and Vests, Madras and Neglige Shirts, Sporting and Athletic goods. Large Line of Ladies' Outing Hats and Blouses.

SPECIAL DRIVE ON NECKWEAR THIS WEEK.

M. S. BURROWS & CO

R. C. MITCHELL'S LIST

Amongst a large amount of the property in my hands for sale, the following SPECIAL BARGAIN LIST is commended to the attention of the public:

INSIDE PROPERTY.

Lot 11, block 66, Portland.
" 4, " 19, Endion.
" 4, " 38, "
" 12, " 28, "
" 5, " 28, "
" 8, " 28, London.
" 2, " 21, "

Lots 3, 4, 5, 6, 7, 8, 9, 10 and 11, block 11, and lots 10 and 11, block 10, Minnewaukan Addition.

MINNESOTA POINT.

Lots, 28, 34, 40, 292, 293, 294, 296 and 298, St. Louis avenue, Lower Duluth.
" 22, 24, 26, 28 and 57, Minnesota avenue Lower Duluth.
" 61, 292 and 294, Lake avenue.
54, 56, 58 and 60, St. Louis avenue, Upper Duluth.

THIRD DIVISION.

Lot 168, block, 42, Third Division.
" 110, " 20, " "
W½ 138, " 10, " "
Blocks 20 and 22, Cremer's Addition.
Six 5-acre tracts in S½ of ne¼, sec 26, tp 51, r 13, on D. & I. R. R.
Lot 5, block 230, West Duluth.

HILL PROPERTY.

Lots 9 and 96, block 95, on brow of the hill and line of Seventh avenue west cable cars. Fine a view as any in the city.

ST. LOUIS COUNTY LANDS.

S½ of sw¼, sec 2-50-15 at $60 per acre.
Sw½ of sw¼, sec 22-51-14 at $8 per acre.
Ne¼ of se¼, sec 7-50-14 at $200 per acre.
Ne¼ of sw¼, sec 9-50-15 at $50 per acre.

DOUGLAS COUNTY LANDS.

Ne¼ of sw¼, sec 11-43-13 at $225.
Sw¼, sec 22-45-13 at $110.
Nw¼, sec 22-48-13 at $125.
N½ of sw¼, sec 5-48-12 at $80.
Nw¼, sec 10-47-16 at $20.
E½ of ne¼ of nw¼, sec 13-48-14 at $200.
Several choice 10-acre tracts in sec 25-48-14—just suited for dairymen or gardeners—at from $60 to $75 per acre.

Most of this property is offered below the market price and on very reasonable terms—from one-third to one-half cash and the balance on from one to two years and some of the prices are certainly great "snaps." For particulars as to any particular price, call on

R. C. MITCHELL, 318 Stenson Block

PIONEER FUEL CO.,

WEATHER FORECAST.

July 15.—*Forecast for Duluth and vicinity for 24 hours commencing 10 a.m. today: Slightly warmer; fairweather.*
OBSERVER, Signal Office.

If you have not used our

Cross Creek Lehigh

COAL

GIVE IT A TRIAL.

ORDERS PROMPTLY DELIVERED TO ANY PART OF THE CITY.

Office: Hotel St. Louis, 326 W. Superior St.

TELEPHONE 161.

YARD: Superior Street and Third ave. east. | DOCK: Garfield Avenue, Rices Point.

ORDER TO SHOW CAUSE ON FILING PETITION TO SELL LAND.

STATE OF MINNESOTA, } ss.
COUNTY OF ST. LOUIS,

In Probate Court, Special Term, July 16th, 1890.

In the matter of the estate of Daniel E. Little, deceased.

On reading and filing the petition of Charles E. Shannon, administrator C. T. A. of said estate, setting forth that no personal estate has come into his hands, the amount of debts outstanding against said deceased, as far as the same can be ascertained, a description of all the real estate, excepting the homestead, of which said deceased died seized, and the condition and value of the respective portions or lots thereof; the persons interested in said estate, with their residences; and praying that license be to him granted to sell all of said real estate. And it appearing, by said petition, that there is no personal estate in the hands of said administrator to pay said debts, or expenses of administration, and that it is necessary for the payment of such debts, and expenses, to sell all of said real estate;

It is therefore ordered, That all persons interested in said estate appear before this court on Monday, the eleventh day of August, A. D. 1890, at 10 o'clock a. m., at the Probate Office in Duluth, in said county, then and there to show cause (if any there be) why license should not be granted to said administrator to sell said real estate of said deceased to pay such debts and expenses.

And it is further ordered, That this order shall be published on Wednesday in each week for three successive weeks prior to said day of hearing in The Duluth Evening Herald, a daily newspaper printed and published at Duluth in said county.

Dated at Duluth, the 16th day of July, A. D. 1890.

By the Court.

[Seal] PHINEAS AYER, Judge of Probate.

July 16-23-30.

DULUTH. ST PAUL. SEATTLE.

P. V. DWYER & BROS.,

ARTISTIC

Gas and Electric Fixtures

PLUMBERS' AND GAS FITTERS' SUPPLIES.

SANITARY PLUMBING A SPECIALTY.

No. 207 West Superior Street, - - DULUTH, MINN.

O. G. TRAPHAGEN. F. W. FITZPATRICK

TRAPHAGEN & FITZPATRICK,

Successors to O. G. Traphagen.

ARCHITECTS.

Rooms 510, 511, 512 and 513, First National Bank Building.

DULUTH, - - - - - MINNESOTA.

BOOKS! BOOKS! BOOKS!

OF EVERY KIND

Used by Railroads, Banks, Business Firms and Business Men generally, made to order in the best manner at Moderate Prices by The Herald Job Office and Book Bindery.

THE HERALD OFFICE

Is stocked and fitted to do First-Class Work in competition with any establishment of the kind in the Northwest or the country at large.

THE HERALD OFFICE IS NOW SUPPLYING THE entire Book and Paper outfit of two Duluth railways and the leading banks and business firms of the city.

CALL FOR SAMPLE FORMS AND PRICES

At The Herald office or notify the office by mail or telephone to call on you. The best references furnished as to quality, dispatch and price of work done.

When in want of anything in the Paper or Book line call up The Herald office and get its figures.

JOB WORK. JOB WORK.

Minn Historical Society
90

E. C. HOLLIDAY,
REAL ESTATE & LOANS,
326 West Superior Street,
HOTEL ST. LOUIS BLDG. DULUTH.

DULUTH EVENING HERALD.

E. C. HOLLIDAY,
REAL ESTATE & LOANS,
326 West Superior Street,
HOTEL ST. LOUIS BLDG, DULUTH.

VOL. 8; NO. 85. DULUTH, MINN., THURSDAY, JULY 17, 1890. PRICE THREE CENTS.

Stryker, Manley & Buck

A SPECIAL BARGAIN!

Lot 200, Block 35, Second Division, A Handsome Corner.

Bargains in Acres on Line of Inclined Railroad.

If you want something for investment or speculation examine our list.

BLOCKS In Stryker & Manley's Addition. In Carlton Place In Kimberley & Stryker's Addition.

LOW FIGURES AND TERMS EASY.

Special attention given to insurance. Money to Loan.

Stryker, Manley & Buck

FIRST NATIONAL BANK BUILDING, DULUTH, MINN.

6000 ACRES.

We have a fine list of acres about the head of the lakes for sale on reasonable terms. Prices from $7 up.
We have some choice lots in Endion, cheap at one-quarter cash.
Call and see us.

J. M. ROOT & CO.
113 Chamber of Commerce.

Motor Line Property.

If You Want a Choice Five-Acre Lot for $1,500, Now is Your Time to Select it, as Prices Will Advance Before Long.

R. R. MACFARLANE & CO.
32 EXCHANGE BUILDING.

C. H. GRAVES & CO.
ESTABLISHED 1869.

REAL -:- ESTATE.
We have a large list of choice Residence Lots, Acres Business and Dock Property, of which we have exclusive control.

:- LOANS. -:-
We negotiate loans in any amount on improved city property, and for parties wishing to build, at the lowest current rates of interest.

INSURANCE.
Our list of companies comprises some of the oldest and largest in existance. We give special attention to the careful writing of policies and prompt and fair settlement of all losses.

ROOMS 2, 3 AND 4, BOARD OF TRADE BLDG. DULUTH, MINN.

GUARANTEED INVESTMENTS.

OUR LIST OF PROPERTY IS VERY CAREFULLY SELECTED IN THE

BEST LOCATION AT THE HEAD OF THE LAKE

CALL ON OR WRITE US.

MERRITT -:- & -:- LEDDELL,
ROOM 202, PALLADIO BUILDING.

LAST EDITION.

THE ALLIANCE CHOOSES.

Balloting Steadily for a Moses for the Fall Campaign.

A Full Outline of the Broad Platform it Has Adopted.

ST. PAUL, July 17.—[Special to The Herald.]—At 3 this afternoon the convention got down to business. Both Hall and Donnelly withdraw. It is Nelson's fight. Hall had been nominated by Farmer M. Wessenborg of Duluth in the morning.

ST. PAUL, July 17.—[Special to The Herald.]—Last evening the belief was pretty general that Knute Nelson would be nominated. It is settled that J. O. Barrett of Browns Valley will be named for lieutenant-governor and W. W. Erwin for attorney general. The other officers are not settled upon, though it is said Gen. Barker will be nominated for secretary of state if he fails to be chosen as the standard bearer for governor.

The vote on the first ballot was declared at 7:10 last night, as follows: Knute Nelson, 104; Ignatius Donnelly, 98; Daniel Buck, 67; Henry Plowman, 12; J. H. Baker, 32; F. H. Barrett, 30; R. J. Hall, 27; J. P. Pinkham, 14; W. W. Braden, 4; Pat Rahilly, 3; W. W. Erwin, 2; O. H. Roberts, 2; S. M. Owen, 1; Carrington Phelps, 1; total, 427. Necessary for choice, 214.

The fact that Knute Nelson made such a poor showing on the first ballot was attributed to the fact that he had failed to meet his admirers half way in their attempt to place him on the ticket.

The platform was adopted this morning. It demands a revision of the "war tariff" and a general reduction on the necessaries of life, and denounces the McKinley bill as the "crowning infamy of protection." Government control of railroads is demanded both by the state and nation, and the pooling of rates is declared an element of monopoly and one that should be absolutely prohibited. A free and open market is demanded for producers.

The railroads are called on to ship grain as they receive and ship other commodities. The grading of wheat at country stations should be abolished. It is recommended that the scale of rates be adjusted to conform with the schedule in force in Iowa. "If the interstate railways leading to Chicago shall make a less rate than the Iowa rates, we demand that the rates to Duluth shall be no greater per ton per mile than the rate per ton per mile to Chicago; reasonable terminal and transfer charges being added to the mileage charges as provided for by the freedom of traffic law now on our statutes."

The platform further demands the maintenance of the present freedom of the traffic law for the distribution of cars and the erection by the state of public warehouses. That mortgage indebtedness should be deducted from the tax on realty. It favors a reduction of interest on money, and calls for penalties to be attached for the practice of usury. It favors an increase in the volume of money without the intervention of the banks. Free coinage of silver is demanded. Public lands should be reserved in small quantities and laws enacted for the protection of the forests. The Alliance declares itself opposed to giving away of valuable franchises by state or cities; favors the improvement of waterways; asks the next legislature to establish the Australian system of voting for the whole state. It asks that all public offices be made elective, including United States senatorships and railroad commissioners.

It declares that the assumption of power by the supreme court of the United States in recent decisions, is a direct menace to the people. That the demand of the people to vote on constitutional amendments should not be denied, as it involves right of petition. That in the union of labor lies the power to bring justice and victory. All associations of labor and wage-earners are given a cordial welcome to unite with the alliance.

A plank was incorporated demanding that convict labor be utilized to furnish farmers binding twine at cost.

H. G. M. Swift of Pope county attempted to make a speech, and upon being greeted with cat cries he became mad and left the convention in disgust. After P. H. Rahilly had been ordered to sit down, Gen. J. H. Baker put in nomination Daniel Buck of Mankato for governor. J. H. Plowman of Otter Tail, nominated Ignatius Donnelly; M. Wissenberg of Duluth placed in nomination R. J. Hall; A. E. Gerhardt of Fergus Falls nominated Knute Nelson; H. V. Poor of Bird Island placed W. Gamble of Stewart in the field; Geo. W. Olney, Swift county, nominated James B. Pinkham.

Speeches followed, by Ignatius Donnelly in his own behalf, and others. The first formal ballot resulted as follows: Donnelly, 172; Hall, 170; Nelson, 56. The rest scattering. Total votes cast, 432. Necessary to a choice, 217. A recess was then taken for dinner.

An Advertising Scheme.

WASHINGTON, July 17.—There is a good deal of comment in political circles over the very lively attacks which have been indulged in recently by Frank Leslie's newspaper on Secretary of State Blaine in view of the fact that one of the editors and proprietors of the periodical is Russell B. Harrison, the President's son. Opinions are divided as to whether the attacks are a family or political, or whether the whole thing is an advertising device with the view of demonstrating the independence of the publication. All efforts to induce Mr. Blaine to discuss the publications have proved useless.

Have Plenty of Time.

PHILADELPHIA, Pa., July 17.—Contrary to their first intention, which was to hold daily meetings for two weeks, the sub-committee on permanent organization of the World's Fair commission, after the meeting of yesterday adjourned until monday. Most of the committee went down to Long Branch, where they are the guests of their fellow-committeeman, J. H. Breslin, of New York.

SOUTH SHORE'S ANNUAL.

South Shore Road and Associated Companies Hold Annual Meetings.

MARQUETTE, Mich., July 17.—[Special to The Herald.]—The Duluth, South Shore & Atlantic, Marquette, Houghton & Ontanogon and the Marquette & Western railroads are holding their annual meetings today. Important business is being transacted by the South Shore. Some changes will probably be made in the directory and perhaps in official ranks. It is expected that that $20,0000,000 recently issued bonds of the Duluth & Atlantic, guaranteed by the Canadian Pacific, will be judiciously distributed where they will do the most good, and it is said that a portion of this money will be used to build into and purchase terminals at Duluth.

DRY KILNS BURN.

The Cloquet Lumber Company Loses $20,000 Worth of Property.

CLOQUET, Minn., July 17.—[Special to The Herald.]—The extensive plant of the Cloquet Lumber company was visited by a destructive fire this morning. The fire had its origin in the large dry kilns of the company, which were entirely destroyed. Loss $20,000, partially insured.

DISTON PROTESTS.

Predicts That the Lodge Force Bill Will Cause Trouble.

PHILADELPHIA, July 17.—Hamilton Diston, the millionaire manufacturer, whose contributions to the republican campaign fund during the past ten years aggregate a large-sized fortune, has addressed a strong letter to Senators Cameron and Quay urging them to oppose the passing of the Lodge force bill by the senate. Diston says that he considers the passing of the bill would be dangerous to the business interests of the country.

His action is of great importance, not only on account of his high position in the republican party, but because he has extensive interests in the South, and believes that the development and success of these enterprises would be seriously threatened if the federal election bill should become law. It was through his enterprise, in conjunction with that of a Philadelphia syndicate that over 4,000,000 of acres in the southern part of Florida were reclaimed and the attention of the whole country thus attracted to the possibilities and resources of that section. His personal investments in that state alone aggregate nearly $3,000,000.

In this city the general opinion prevails that should the bill become a law and federal officers invade every state for the purpose of controlling congressional elections, trouble would follow, capital would shrink from touching any enterprise in the South, furnaces would go out of blast, spindles would cease to run, work would be suspended in the iron ore and coal mines, and as an ultimate result the railroads would speedily default in the payment of interest charges.

A New Postal Necessity.

WASHINGTON, July 17.—Postmaster General Wanamaker has received a large stack of letters in response to requests recently to the postmasters of free delivery offices for their suggestions regarding ways and means of decreasing the number of letters sent to the dead letter office and which aggregated last year nearly 2,500,000. The majority suggest that a law be passed compelling the senders of all letters to have return requests written or printed on all envelopes. Others think that the lists of unclaimed letters should not only be published in the newspapers but be printed on large sheets and posted in depots, hotels and other public places.

Sault Passages.

SAULT STE. MARIE, July 17.—[Special to The Herald.]—Up last night: Samuel Mather. Down: Aurora, Parks Foster, 9.

Up Thursday: Deveresux, 8; Nipigon, Melbourne, Delaware, 9; Harper, Winslow, Pontiac, Hadley, 12. Down: Ketchum, J. G. Lockwood, 2 a. m.; Kirby, 6; Corona, 7; Hale, Bradley, 8; Shickaluna, St. Louis, 9; Fayette Brown, 10; Colonial, Grace Holland, 1 p. m.; Iron Duke, Iron Cliff.

Arrived up: Albert Martherner, Argona, Jas. Fish, United Empire.

The Winslow Loses Her Deck Load.

SAULT STE. MARIE.—[Special to The Herald.]—The passenger steamer Winslow arrived up early this morning eighteen hours late and reports running aground abreast of Mile island and about fifteen miles from Alpena at 11:30 Tuesday night. She was three miles out of her course and the second mate was on watch when she struck. She was released at 10 o'clock Wednesday morning by the steamer Delaware, after jettisoning $20,000 worth of freight, which comprised her entire deck load. She left here on her trip to Duluth at 10 o'clock today. This was the Winslow's first trip after the late troubles which necessitated extensive repairs.

Baggage Smashers Convene.

CHICAGO, July 17.—The semi-annual convention of the National Association of General Baggage Agents opened here yesterday at the Auditorium, and was resumed this morning. The delegates and their families have taken entire possession of two floors of the Auditorium hotel. Among the important questions to be considered is the adoption of a uniform C. O. D. check which has been agitated for some time.

The Wisconsin Democratic Convention.

MILWAUKEE, July 17.—At a meeting of the democratic state central committee yesterday Aug. 27 was selected as the date for the state convention and Milwaukee as the place.

Sunday Test Case.

PHILADELPHIA, July 17.—An appeal is taken to the supreme court against the decision recently rendered by Judge Pennypacker, holding that Sunday shaving is not a necessity, and that barbers following their business on the Lord's day are liable to fine and imprisonment. In the meantime many of the shops in the city will be kept open on the Sabbath, and if any arrests are made the cases will remain in statu quo until the supreme court has passed upon the question.

The great assignee sale of fine footwear at 307 Superior street west closes Aug. 1. Remember this and govern yourself accordingly.

Wanted, cheap house and lot; easy terms.
FAIRFAX & MOORE,
203 Palladio bldg.

A big snap on Fourth street corner of Eleventh avenue east, seventy-five feet. Look this up. It is a beautiful corner to build on.
D. H. STEVENSON & Co.,
31 Fargusson block.

80 acres in 7-49-15 at $45 per acre.
YEAGER BROS.

IS HIGHLY IMPORTANT.

Electrical Discovery in Smelting Ores That is Startling.

Experiments at the Soudan Mines That are Very Important.

C. A. Daigh of the Westinghouse company, has been in Tower at the iron mines for the past week. Mr. Daigh is experimenting at the Minnesota with electricity and iron ore in the interest of his company, and claims to have discovered a process by which he can center the rays of an arc light upon a piece of iron ore and thereby soften it to such a degree as to be able to work it with a greatly reduced amount of labor. It has not as yet become known with what success his labors have been crowned, but will be looked forward with great expectations by all who feel an interest in iron and electricity.

TOWER, July 17.—[Special to The Herald.]—Mrs. C. R. Newcomb of Minneapolis, state organizer of the W. C. T. U., delivered a very able lecture at the Opera house last evening to a large and appreciative audience. Mrs. Newcomb is a very fine speaker, with a voice that is rather weak, but nevertheless impressive.

Murnik & Skala's new brick block is rapidly rising skyward, and the roof will be put on next week. The building is 50x70, two stories, solid brick. The work is being done by Contractor Hood of Duluth.

Miss Edith Williams returned last evening from an eleven months' stay at Republic, Mich., where she has been attending school.

Miss Florence Jones is spending her vacation with her parents in this city. She has been attending school in Detroit, Mich.

Ole Gruben and John Aronson have the contract for grading the extension on Third street, from Poplar to Birch, to cost $1300.

Engineer Angst is in the city and is finishing up the measuring and staking of the ground for the street railway.

Burrell & Gaynor are putting in a furnace in Manager Pope's new residence at Soudan. They are from Duluth.

About $75,000 was distributed amongst the employes of the Minnesota yesterday, and consequently $20 gold pieces have been quite numerous in our city.

Quite a number of our citizens intend to take in the regatta at Duluth next week.

Church street at Soudan is being sidewalked along its entire course, as has also been Jasper and Main streets. This now makes about two miles of sidewalk at the mines and quite an interesting walk on a summer evening.

O. W. Shogrin is building the new Swedish Lutheran church on Second street. The building is to be 26x42, gothic style and elegantly finished.

The switchmen in the yards at the junction were notified Tuesday that their wages had been raised twenty cents a day of ten hours, and overtime to be paid pro rata. They are thankful to the Duluth & Iron Range.

THOSE KILLED.

Funerals of the St. Paul People Killed by the Storm.

MINNEAPOLIS, July 17.—The funerals of the victims of the Lake Gervais disaster—Mrs. J. H. Schurmeier, Charles Schurmeier and Rev. M. Pfaefle—occurred in St. Paul this afternoon. Services were conducted at the German Methodist church on Rosabel street, of which Rev. Mr. Pfaefle was at one time pastor, and the interment wes in Oakland cemetery.

The obsequies of George J. Miller and Peter Webber were observed yesterday.

The injured are all doing well save Frank Melancon, who is in a very serious condition at the city hospital in St. Paul.

The Scheme Miscarried.

BOSTON, July 17.—It is announced that the scheme whereby all the soda water and beer apparatus interests in the United States were to be amalgamated into a trust and sold to English capitalists, has fallen through, the broker who was engineering the deal having cabled from London his failure to organize the necessary combination there, owing, it is stated, to the high price demanded by the sellers.

The Empress in French.

NEW YORK, July 17.—Mlle. Rhea sailed on La Bretange for her summer home at Villa Beatrice, near Paris, and she says that she is going to have "Josephine" translated into French and produce it at the Odeon in Paris before her return to this country in October.

TELEGRAPH BRIEFS.

Tammany's chieftain, Richard Croker, accompanied by his wife and four children sailed for Europe on the Columbia today. He will return to New York in September and will be on hand to direct the fighting forces of Tammany against the effort of the Heber Newton people party to gain control of the municipal government.

J. J. & R. A. Costello have an elegant line of bronze door and window trimmings.

Beauty and Education.

To appreciate and enjoy the beautiful is indeed an education. Think of the constant refining and softening influence which one gets from the immediate surroundings of daily life. The people of Duluth have now an opportunity of indulging in dainty and exquisite art. At Silberstein & Bondy's everything on the second floor is in a state of picturesque confusion with an exquisite line of finest Turkish and Persian productions in carpets, rugs, portieres and fine embroideries for draperies, in charge of Mr. M. Ateshian, direct from Constantinople.

Genuine antique of exquisite Oriental designs are shown in Mohair, Turkestan and Anotolian mosque prayer rugs. Nazik carpets, Bagdad embroideries combined in rich colors and rare designs. The good effects most to be desired are seen in wonderful changes with deepening colors produced by the different lights thrown on the luxuriant colors so characteristic of these goods. Every lady in Duluth is invited to call and see this rare display. Pains will be taken to explain everything of interest in their manufacture and the mode of making the finest silk rugs, needle work, shawls, etc.

A PECULIAR CASE.

Somnambulist Convicted of Burglary; His Jailor a Witness.

PHILADELPHIA, July 17.—The motion for a new trial in the case of George Miller, the young man recently convicted of entering a neighbor's house in the night time with intent to steal, will be argued in a few days. Miller's case is a peculiar one. On his original trial it was set up as a defense that he was a somnambulist and not responsible for his actions while in that condition.

Prison Agent Camp, however, became interested in the prisoner and decided to watch him while he was confined in Moyamensing prison awaiting sentence. The cell door was left open, thus giving him the freedom of the corridor, and on the third night of his incarceration he was found wandering about in a somnambulistic state. The next night the same thing occurred. This convinced the prison agent that the defense that had been set up on the trial was a sound one, and as the prisoner had hitherto borne a good character, Judge Willson gave permission for the filing of reasons in support of a new trial.

TOTAL DEPRAVITY.

He Killed His Parents to Get the Property.

ANNA, Ill., July 17.—Monday night at Gereville, a man supposed to be a burglar broke into the house of a farmer named Morris Sullivan. On being spoken to he fired a pistol at the bed in which Sullivan and his wife were sleeping. The ball struck Sullivan in the breast, inflicting fatal injuries.

Mrs. Sullivan jumped out of bed and threw herself upon the murderer, but the pistol was discharged again and she fell wounded in the left breast. Her injuries are pronounced fatal. By this time the alarm had been given and the neighbors came in. On securing the murderer, he was found to be Sullivan's 16-year-old son. He is now in jail.

A few months ago the boy poisoned some water which he gave his parents, but this attempt at murder failed. He gives as his reason for committing the crime, that he was tired of waiting for the old folks' property.

A FAMILY BURNED.

Five People Burned to Death in an Early Morning Fire.

QUEBEC, July 17.—At 2 o'clock this morning a fire broke out in the bar-room owned by Delamare & Oullett on St. Joseph street. The flames made such rapid progress that soon the whole building was ablaze. The firemen worked with energy in preserving surrounding buildings, not aware that the occupants of the upper part of the burning house were roasting, and it was only after the flames had been extinguished that they came upon a family of five persons who had been burned to death.

The family consisted of Pierre Merandas, his wife and their three children, who had recently returned from the United States intending to settle in their native city.

It is thought that others perished in the flames, as the Merandas had several lodgers from the country.

THE PACKAGE IS SOLID.

Another Kansas Decision in Line of Supreme Court Ruling.

TOPEKA, Kan., July 7.—Judge Phillips handed down an elaborate decision yesterday affecting the original package case. He granted an injunction to Bernard Tuchman, agent for Annheuser Busch Brewing company of St. Louis and Landis Young, agent for Joseph Schlitz of Milwaukee, who were engaged in business at this place, against County Attorney R. B. Welch and Sheriff John W. Wilkerson, restraining them from further interference with their business. Welch had those parties arrested for violation of the original package law and as soon as they were discharged had them re-arrested and declared his intention to continue the same course indefinitely.

Excuse to Advance Prices.

MINNEAPOLIS, Minn., July 27.—Dealers are divided in opinion as to what effect the burning of the large amount of binding twine in the Security warehouse fire will have upon the market. The amount consumed was probably one-third of the total now held in the city. One man was found yesterday who thought twine would go up four or five cents per pound, while others believed the price would be increased slightly, if at all. L. O. Bartley, secretary of the manufacturers' syndicate, did not believe the advance would be over one-eighth of a cent.

Indians Starving.

WASHINGTON, July 17.—The secretary of the interior transmitted to congress a letter from William McKusick, Indian agent at the Sisseton agency, South Dakota, stating that the Sisseton and Wahpeton Indians are in a most destitute condition, the drouth of last year having almost totally destroyed the crops, and asking that $5,000 be appropriated for the purchase of provisions to keep the Indians from starving.

Will Fight it Out.

PHILADELPHIA, July 17.—A meeting of the directors of the Players' National Baseball league was held this morning. All the clubs were represented and President McAlpin of New York, occupied the chair. Secretary Brunell states that as a result of the deliberations there will be no change in the circuit or anything else.

Appointees.

WASHINGTON, July 17.—The President today appointed O. L. Spalding of Michigan, assistant secretary of the treasury, vice George C. Tichenor, resigned. He was formerly a member of congress and is now a special agent of the treasury.

Kansas Alliance Politics.

OTTAWA, Kas., July 17.—The Farmers' alliance congressional convention for the Second district nominated Albert F. Allen as their candidate yesterday. This is Congressman Funston's district.

An Increase.

WASHINGTON, July 17.—Mr. Comstock has secured an increase of $600 per annum for clerk hire in the Duluth post office.

The best bargain out. First street in Duluth. YEAGER BROS.

Assessments Confirmed.

The following assessments by the board of public works have been confirmed by Judge Ensign: Grading East Superior street from Virginia avenue to the city limits, $56,108; paving Michigan street from Second avenue east to a point 33½ feet west of Eight avenue west, $30,394.82; paving Michigan street from Fifteenth to Twenty-fourth avenues west, $5872.65; sprinkling Superior street from Eighth avenue east to Eighth avenue west, $1400.37.

A very cheap lot on Grand avenue.
YEAGER BROS.

TO THE CONGO'S HEAD.

A Very Important Geographical Expedition to Africa.

Looking for Nihilists; At the Peace Congress; Notes.

BRUSSELS, July 17.—The Commercial and Industrial company of the Congo has just sent out an expedition, headed by seven Europeans, to solve the remaining problems connected with the upper waters of the Congo. It is known that the Congo is formed by three great rivers. The most important of these rivers is the Lualabs, which comes hundreds of miles from the southwest and flows through a long chain of lakes, two of which have been explored by Cameron, Bohm and Richard. Further east is the Luapula river, discovered by Livingstone.

Then coming from the east is the Lukuga, which leads the waters of the great lake Tanganyika to Congo. It has been explored only at its eastern end for about seventy miles. Nearly 300 miles of the Luapula river have never been traced, and the Lualaba is almost wholly unknown.

According to Arab traders and native reports, these three big rivers come together in a great inland sea, which they call Lake Landji. No white man has ever seen this lake. The Arabs say that the river issuing from Lake Landji is a very noble river and that it is the Congo. From all information we possess it is believed that the outlet of Lake Landji is the beginning of the Congo proper. This, then, is the task, to find if the Congo does really issue from Lake Landji, to explore and map the unknown portions of the three big unknown rivers that make the Congo, and to study the countries through which they flow. The party will rendezvous at Kinshassu, on Stanley pool about the middle of September Their first duty will be to ascend the river to Lake Landji. It is expected that the exploration will occupy a year and a half.

Much of the region which they will explore, particularly the Lualaba, is of especial interest, because all explorers who have penetrated it a little ways have brought home astonishing reports of the country. This region includes the great district of Katanga, where copper has long been taken by the natives as far as the Atlantic coast. It was here that Tippu Tib's ivory raiders secured grains and small nuggets of gold, which they picked out of rubbish heaps. "All this elevated region," says Capello, "between 25 and 31 degrees east longitude and as far north as 6 degrees south latitude forms one of the richest countries in Africa. The land is of astonishing fertility. It abounds in mineral riches and a great variety of natural products, and its great elevation above the sea makes the climate so salubrious that Europeans may live there."

This is a part of the region that the present expedition will explore. It is without doubt the most important geographical enterprise of the year.

Six Daily Trains

Each way are now being run on Duluth belt line from Iron Bay works, West Duluth to Bay View Heights. This is putting the new suburb within easy reach of West Duluth.

OVER THE OCEAN.

Russia's Wholesale Detective Work; Peace Congress; West Arrested.

LONDON, July 17.—Ten of the leading detective agencies of this city and Paris have been retained by the Russian government as a result of the belief that the chiefs of the nihilists had made their headquarters in these cities and are arranging new plots against the czar and his counsellors. It is said that recent developments make it a certainty that the head center of the nihilists is located in this city; that he has ample funds at his disposal, and that he is in continuous correspondence by cipher with nihilist groups in Rome, Vienna, Berlin, New York and Chicago, as well as throughout Russia. It is also known that at least two conferences of nihilist delegates have taken place in this city since April for the purpose of considering measures calculated to spread terrorism throughout the czar's dominions.

At this morning's session of the Universal Peace congress the possibility of securing an international conference of the powers to consider the feasibility and advisability of making reductions in the present strength of standing armies was discussed. This afternoon the delegates were tendered a formal reception at the Mansion house by the lord mayor and were subsequently entertained at tea.

Arthur West, the well known musical author, composer and vaudeville performer, is languishing in Lambeth goal for failure to comply with an order to pay over the sum of $350 to his wife, from whom he has been separated for some time. West was arrested with Jenny Valmere, the serio-comic, at Liverpool, when just about to sail for the United States.

THEY ORGANIZE.

And Agricultural Interests Will be Represented at the Fair.

CHICAGO, July 17.—Delegates of twenty-seven dairy and breeders associations, representing nineteen states, met in convention in this city yesterday, pursuant to a call, to take means of representing the interests of dairy industries of the world at the World's fair. A constitution was adopted giving the name of the the Columbian Dairy association to the organization.

In addition to other officers of the association the constitution provides for a vice-president from each state and territory. The officers will hold office until the close of the exposition.

Governor Hoard appointed the following as members of the executive committee: W. H. Morrison, Professor W. A. Henry, D. W. Curtis, Wisconsin; John Boyd, Lovejoy Johnson, S. N. Wright, Illinois; John T. Ames, E. G. Potter, Minnesota; L. F. Ross, R. M. Littler, H. D. Sherman, Iowa; Levi Chubbuck, Missouri; D. P. Ashburn, Nebraska; George Morgan, Kansas; J. T. Polk, Indiana; John Gould, Ohio; James Cheesman, Massachusetts; J. C. Sibley, Pennsylvania; W. H. Gilbert, New York; G. B. Horton, Michigan; T. W. Ballentine, Ontario.

The Newfoundland Question.

TORONTO, Ont., July 17.—Premier Whiteway of Newfoundland, has had further interviews with the colonial office and the whole case of the colony is now fairly before Lord Knutsford. Sir William certainly does not think the attitude of the imperial authorities is hostile to the colonial claims and is glad to find the real character of the issues involved fairly grasped by the press and public. There is no truth in the rumor that the Canadian government is paying the fares of Heligolanders to Canada.

Apricot Ice.
Have you tried our apricot ice?
VICTOR HUOT.

L. J. TAUSSIG & CO.,
9, PHŒNIX BLOCK,
MONEY TO LOAN.
$4,500 AT CURRENT RATES.

Duluth & Superior Investment Company,
CAPITAL, $250,000.00.
L. J. TAUSSIG & CO., GENERAL MANAGERS.

EXAMINE THIS!

Lots on corner of Third street and Twenty eighth avenue west. Street improved. Valuable Improvements being made very near. Will be sold very cheap. Will make a delightful home.

W. C. Sherwood & Co.

IF YOU WANT
BARGAINS IN LOTS OR ACRES
Anywhere around the Head of the Lakes be sure and come in and examine our lists. We have a very choice selection of acres in the vicinity of the new townsites of St. Louis and New Duluth.

WHEELER & WARD, ROOM 4, FARGUSSON BUILDING,
DULUTH, MINNESOTA.

DIRT CHEAP—STEAM YACHT OR SAIL BOAT,
BUT FIRST MAKE A PURCHASE OF SOME LOTS,
BLOCKS OR ACRES.

It will help sailing along remarkably well. A sure profit. Only a matter of a little time. Take that lot on Jefferson street, we offer at $1,300—$300 cash. We believe you will make 100 per cent on your investment before the next payment becomes due. Not a long list of bargains, but a few good ones. The above a good sample. Fire insurance carefully written in some of the leading companies, and always pay their losses promptly.

MYERS & WHIPPLE, Chamber of Commerce Building

EVENING HERALD.

BY THE

DULUTH EVENING HERALD CO.

PRICE, THREE CENTS—Subscription Rates:

Daily, by mail, per year.....$7.00
Daily, by mail, per three months..... 2.00
Daily, by mail, per one month..... 70

IN THE CITY.

Daily, by carrier, per week..... 15
Weekly, per year..... 1.50

Largest Circulation in Duluth.

☞ Persons desiring THE HERALD at their homes can secure it by postal card request, or order through Telephone No. 345. Where delivery is irregular, please make immediate complaint to the office.

Entered at the postoffice at Duluth, Minn., as second-class mail matter.

☞ The Washington office of The Herald is at 24 New York avenue, N. W., where the paper is kept on file and where The Herald correspondent will welcome visitors from the Northwest.

FARMER ERWIN FOREMOST.

We have read with curious attention the remarks of that eminent agriculturist, Hon. "Bill" Erwin to his fellow farmers in convention assembled. He has not heretofore been specially distinguished as a missionary, but his contemptuous spurning of "boodleism" and impassioned call for "the spirit of Christ' in politics are encouraging assurances that he is keeping his windows open toward Jerusalem. If he was to be born again and had his choice he has clearly indicated that he would prefer a haymow as a birth place, and his heart is moved with "sincere pity" for the governor who was so unfortunate as to be "born in a bank." He detects the "betrayal of liberty" in general and the Minneapolis elevator steals in particular, snuffs revolution in the air, and heralds the coming of a new golden age with Bill Erwin as attorney general.

This is all very fine, we know, but we are obliged to confess that we don't understand what Farmer Irwin is going to do when he has full swing as a redeemer. Maybe he will introduce a bill to wipe out corporations and make every farmer his own railway superintendent. We might suppose also that he proposes to drive out the present cormorants from their elevators and run grain through free with a guarantee that it shall not be swallowed in passage. We know that his program is a grand one, because he tells us so, but it is rather to be regretted on the whole that he did not find time yesterday to tell us something of what he and his fellow farmers are going to do with their free ballot when they have snatched it out of the pockets of the plutocrats who have stolen it and buttoned it up.

We wait in patient expectation, however, of getting something intelligible finally out of the heap of rodomontade and buncombe which Farmer Erwin and his coadjutors are rolling up. There is just enough of reason and truth in the medley to keep it from falling apart as sheer rot, and if out of the insane denunciation of the United States supreme court and the sweeping damnation of the railways which have built up the state and kept the farmers' grain from rolling on the ground, and the other messes of bosh, there may be picked anything worth saving and considering, we hope that the farmers of the state will pick it out and use it. It is true that money has been corruptly used in state politics, and its use disgraces our politics and our state. If the alliance can do anything to root out this shame and clean up the state, we hope that they will do it, and not waste their time in beating the air.

POSTAL STATISTICS.

The Milwaukee Wisconsin very sensibly remarks that the statistics of the postoffice department afford a far better gauge of the rate of progress of the leading cities than the imperfectly conducted census. The figures show that the receipts of the Milwaukee office for the quarter ending June 30, 1890, were $86,978, an increase of 11.4 per cent. The receipts at Minneapolis were $79,426, an increase of 8.5 per cent, and of St. Paul $76,112, an increase of 8.8 per cent. These figures show that Milwaukee is gradually pulling away from the Twin cities.

The report of the Duluth office for the six months ending June 30, shows a much greater increase than in any of the three cities mentioned. The receipts of this office for that length of time were in round figures $25,000, an increase of $5000 or 20 per cent. The business for the last six months of the year is always heavier than for the first, and it is confidently expected that the increase will reach $12,000 or over 40 per cent.

The Tribune speaks of the Prentice claim a "dead lion." The comparison is inapt. It wore a lion's skin, but even that has now fallen off.

Duluth has been cursed in all her existence as a city by corporations that had been given absolute monopoly or uncurbed license. The Street Car company was one of them but it has experienced a change of heart. The Gas & Water company is another and it will never change its spots until it is handled fearlessly as it deserves. It is hindering the development of this city in a degree not to be borne. It has been managed from the first in a way to indicate that no future growth was expected of the city and as a consequence its plant has entailed a cost of double or treble what it should.

The subsidy bills passed by the senate call for the expenditure during the first year of their operation of not less than $3,500,000. In view of the statement as to the amount of money already appropriated for the coming year, which Mr. Carlisle has obtained from the committee on appropriations, it is pertinent to ask where this $3,500,000, or the $50,000,000 which the new pension bill requires will be found. The committee's statement, which leaves out the pension bill, but includes the pending river and harbor bill, gives $455,000,000 as the expenditure authorized for the year. The secretary of the treasury estimates the revenues at only $450,000,000. With the $50,000,000 of the new pension bill, $10,000,000 or $15,000,000 of deficiency on the regular pension bill, and $3,500,000 for subsidies to come, the government will be far behind for the year.

A lake marine paper has compiled a list of the vessels launched from the various lake shipyards between January 1 and July 1. In the list are 78 steamships with a gross tonnage of 63,922 tons and 18 barges and schooners measuring 15,315 gross tons, a total of 96 vessels of 77,237 gross tons. In all 1889 the tonnage of vessels built on the Atlantic and Gulf coasts was 93,912 tons. If the lake shipyards keep up their present gait until the close of the year they will set afloat a total gross tonnage for 1890 of 156,474 tons, a greater total than ever reached on the lakes or American ocean shores. Last year the vessels built on the great lakes measured 107,080 tons. Of the steamships 13 were built at Cleveland. The aggregate measurement is 27,404 tons, or one-third of the total tonnage of all steamships built.

The Farmers alliance, as is seen by a reference to the telegraph columns of this paper, has adopted its platform. Like most platforms it has a great many excellent recommendations. Perhaps its most praiseworthy features are in regard to grain shipments, the rates to Duluth as against those to Chicago, the deduction of mortgage indebtedness from land taxes, thereby doing away with double taxation, the reservation of public lands, protection of the forests, the reservation of franchises by state and city, the improvement of waterways and the Australian system of voting in all precincts of the state. The pity is that it is easier to frame platforms than to elect them, or when elected to enforce them.

A most unsatisfactory test of the water supply was made yesterday afternoon. And the company wants to further weaken its supply by furnishing water to Superior. It has already been granted permission to extend to West Duluth. The Herald is tired of the policy the Water company has uniformly pursued. The franchise was obtained under false pretense and its whole system has been a lie and a cheat from the start. It now supplies only about half the city and its inability to complete the reservoir begun last year and necessary to the demanded extension of its system, is generally known, if not admitted. The company claims it must extend to Superior before it can make loans sufficient to do the work demanded in Duluth. This is an excuse unworthy any corporation. Let the Duluth Gas & Water company do its work as other corporations are doing and as the city itself is doing or let it get out and give way to some one who can.

SEEN AND HEARD.

The present popularity of flannel, cheviot, and in rare cases silk, shirts, leads me to wonder if we will soon see the day when flannel suits will be generally worn. It has not been long since flannel shirts, like the suits, were worn almost entirely on summer vacation trips. Now look at the shirts—flannel and cheviot on all sides, and they are really extremely handsome. I recently went through an office building and of over 200 men in the structure I should think over half had flannel shirts. Will the flannel suits become as popular?

* * *

The occasional fatal mistakes made by drug clerks have set people to thinking of how such accidents may be prevented. When such fatal errors do occur the fault is very seldom traced to the physician, it is wrongly read by the druggist. There would be less liability to mistakes if prescriptions were written in English. Can anyone give a good reason why Latin for this purpose is maintained? Can anyone say that there is anything gained by so doing? In former times, I suppose, physicians were anxious to conceal from their patients the drugs they prescribed, and the use of a foreign language created the impression that they were wonderfully wise men. But no such necessity now exists. There is no mystery when hydrarg is written for mercury, or aqua for water. The vernacular ought to be employed instead, and with it good handwriting. If prescriptions were written in a fair round hand and in good honest English, the number of fatal mistakes would fall off.

* * *

Mr. Ateshian, a correspondent for a Constantinople paper and a resident of Turkey, is in the city. I had a long and interesting chat with him last night. He speaks English fluently, but with a queer accent. Among the curiosities he had with him was a copy of a daily paper published in the Turkish capital. It is a sheet about 20x18 inches, and is issued in two editions. There are no "scare" head lines in this sheet as in American papers, and the advertising matter is very scarce. Among them, however, I noticed several American patent medicine "ads," warranted to cure anything from chapped hands to cholera. The columns are made up in monotonous order, single lines giving the subject of the different articles. In the paper were several United States cablegrams, one of which was regarding the numerous deaths by heat in Chicago. Ateshian is a correspondent for several American papers, and he showed me a check for $27 he received for an article in The St. Louis Globe-Democrat. He is now traveling in this country, the representative for a Turkish importing house.

Leave orders for electric bell work at Room 21, Phœnix block. Repairing promptly done.

Eighteen Houses Contracted for

And twelve under construction make Bay View Heights a lively suburb. The progress of this new residence suburb has been phenomenal. Eight daily trains each way are now being run from Bay View Heights to the incline station at West Duluth.

Acres and Lots.

We can deliver and give a perfect title to all property offered for sale by us.
McNAIR & Co.

We are binding The Century and Harper's at 50c and 75c per vol.
THE HERALD BINDERY.

THEIR INNERMOST THOUGHTS.

Dr. Ritchie: In this emergency hospital question I believe Mr. Barker has the right idea. An ambulance service is ample for the needs of the city and is all we ought to have. The two hospitals here are about two miles apart, they are never overcrowded, especially at this time, and of surgical cases they have not many. You will find that the average of cases requiring an ambulance, or for which an emergency could be used, is less than one a week. This is hardly sufficient to call for the expense of an additional hospital as fully equipped as one would have to be. After a sick man is laid in a cot in a wagon it matters but little whether he goes one mile or two over a good road; it's the getting him in and out that tells.

An alderman: There are plenty of instances where the Gas & Water company has violated its charter. The reason the service is so bad is that the company can not borrow enough money to keep up with the procession. The reservoir is in horrible shape, but they have not got money enough to complete it. We would have had high service long before now if they could have borrowed enough money.

IN THE NORTHWEST.

Professor Norman Dunshee of Drake university, died suddenly at Des Moines yesterday, from heart disease. He was Garfield's Latin and Greek teacher at Hiram college.

The Church of the United Brethren at Viola, Minn., was struck by lightning during the recent storm and partially destroyed. It was insured for $1000.

An inquest was held on the body of Ever Johnson, found dead in a barn at Crookston, Minn. The jury found that deceased came to his death from natural causes, no evidence of foul play being adduced. Deceased leaves one son and two daughters.

The commissioners of Steele county, Minnesota, have voted to build a $40,000 court house in Owatonna. There is surplus revenue on hand to the amount of about $13,000, and a tax of $14,000 for the ensuing year.

MERRIAM STRAWS.

Fergus Falls Journal: In spite of all the talk, Governor Merriam will be renominated. He has a clear majority of the delegates to the state convention, and the most of them instructed for him. If nominated he will be re-elected. The opposition to him is a Minneapolis affair.

Montevideo Leader: We believe there are stronger men and more deserving men in the party than he [Merriam] and we believe they can be nominated and that their nomination would result in a glorious republican victory. The republican party is not bound head and foot, and ready to be sacrificed to feed the ambition of any one man, nor should it be allowed to go to defeat.

Taylors Falls Journal: Governor Merriam secured 135 delegates from the early, "unanimous" county conventions, giving him about one-third, but during the coming two weeks the delegates elected will be largely uninstructed. His convention will not be a sure thing after all.

St. Peter Herald: Merriam is not a strong candidate. He lacks all the elements of strength except capital, and while this can be used largely to his advantage, it is just as apt to prove very contrary in the election. Mr. Merriam is not personally popular, he is not a man of rare ability, nor is he in sympathy with that class which is opposed to money.

MENU FOR TOMORROW.

[By Mrs. Rohrer in Table Talk.]

Friday, July 18.

BREAKFAST.

Fruit
Boiled Rice — Sugar and Cream
Corn Oysters — Broiled Tomatoes
Quick Muffins — Coffee

LUNCH.

Deviled Crabs — Sauce Tartare
Watercress
Sugared Raspberries and Currants
Russian Hot Tea

DINNER.

Cream of Tomato Soup
Boiled Cod — Bread Sauce
Sliced Cucumbers
Boiled Potatoes — Corn in the Husks
Crab Salad — Wafers
Blackberry Sponge
Coffee

The Weather Bulletin.

Meteorological report received at Duluth Minn., 8 a. m., July 17, 1890.

Places.	Bar.	Ther.	Wind	Rain.	Weather.
Duluth.....	30.16	56	E	.32	Cloudy
Pt. Arthur..	30.04	62	NW	1.40	Cloudless
Winnipeg ..	30.32	56	NE	.24	Cloudless
St. Vincent.	30.24	56	NW	.14	Cloudless
Q'Appelle...	30.12	56	N	.....	Cloudless
Assinib'ne..	30.10	62	NE	.....	Cloudy
Helena.....	30.04	62	W	.....	Cloudless
Huron, Dak	30.16	62	NW	.....	Cloudless
St. Paul....	30.12	61	N	.10	Cloudy
La Crosse...	30.04	70	NE	.02	Cloudy
Bismarck ..	30.24	64	N	.....	P't cloudy
Moorhead....	30.20	60	N	.08	Cloudless
Alpena, Mch	29.88	68	NW	T	Cloudy
Buffalo, N. Y	29.92	68	SW	.....	Cloudy
Chicago, Ill.	29.96	78	SW	.....	P't cloudy
Cleveland, O.	29.98	70	S	.....	Cloudy
Detr't, Mich.	29.96	70	SW	.....	Cloudy
Port Huron	29.96	68	SW	.....	Cloudy
Sault Ste. M.	29.82	60	ZE	.62	Cloudy
Marquette...	30.06	54	NW	.....	Cloudy
Milwaukee..	29.92	78	W	.42	Cloudless
Toledo, O...	30.00	76	NW	.....	P't cloudy

T in rain column indicates trace. One (1) inch of rain or melted snow equals ten (10) inches of snowfall. Minus (—) in temperature column indicates below zero.

W. H. FALLON,
Sergeant Signal Corps.

DULUTH, July 17.—*Local forecast until 8 a. m. tomorrow: Warmer, fair weather.*

WASHINGTON, July 17.—*Forecast till 8 a. m. tomorrow: For Minnesota: Cooler fair weather, preceded in eastern portion by showers; northerly winds. Cautionary signals are displayed at Marquette and at Sault Ste Marie. They were also displayed at Duluth but are ordered down.*

Wanted, cheap lot, easy terms, Endion division.
FAIRFAX & MOORE,
203 Palladio bldg.

New dances: "Glide Mazurka," "Military Polka," "Eugenie," "Yorke," "Cascade," "Hungroise," "Caprice," "American Gavotte," "Duchess," "Berlin," "L'Avenue," "Alsatian," "La Reve," "Imperial Gavotte," "Bon Ton," "Carlton," "La Majoreline," "Detroit," "Telephone," etc. taught by Prof. R. H. Evans at his academy Masonic Temple hall. Private instructions given in all the round dances. Office hours 10 a. m. to 10 p. m.

Small Investors

Should look up property on Bay View Heights. It can be bought for one-tenth cash and balance 5 per cent per month without interest. The commercial growth is all towards West Duluth and cannot fail to make property on Bay View Heights advance rapidly.

CONDON & CATE

LEAD THE TRADE

IN HATS AND FINE FURNISHINGS.

Look out for the New Dunlap Hat to arrive in a few days. Silk Hosiery, Suspenders and Neglige Shirts, fine enough for anybody.

333 -:- PHŒNIX -:- BLOCK.

"THEPURE"

BAKING POWDER.

The claims for favor which this unusual Powder possesses are these:

It is officially endorsed and recommended by the Wholesale Grocers' National Association.

It is being used by the prominent Chefs of the Metropolis.

It has become popular with the leading ladies in the cities where it has been introduced.

It is good and honest; pure and popular.

THEPURE BAKING POWDER CO.,
ALBANY, N. Y.

MEN AND WOMEN.

It is announced that the first public appearance of Stanley on his return to America will be at the Metropolitan Opera house, New York, Nov. 11, when he will deliver an address for the benefit of the Fresh Air and Convalescent Home at Summit, N. J.

Mrs. Sheridan has withdrawn almost entirely from the world. Within the walls of her beautiful home in Washington she lives in a quiet, unostentatious grief for her loved husband and in beautiful motherly devotion to her four children.

A new tenor has been found in Germany, at the village of Fischen, named Kautor, possessing all the attributes of a great singer, including the high C. He will be carefully educated his discoverer, an impresario.

Robert J. Pemberton, known as the greatest gambler in Kentucky ever produced, recently died at Louisville at the age of 71 years. Once, on a steamboat trip from Louisville to New Orleans, he won $15,000 at draw poker.

Mlle. Sarmesa Bilcesco is the young Roumanian who has just been graduated in law in Paris. She is 23 years of age, and is described as very good looking. She was graduated at 17 in science and belles lettres at Bucharest, and also took the first prize there as a pianist.

Reopening a Thoroughfare.

In order to guard against results utterly subversive of health, it is absolutely essential that the grand thoroughfare or avenue of the system, the bowels, should be reopened as speedily as possible when they become obstructed. If they are not, the bile is misdirected into the blood; the liver becomes torpid; viscid bilious matter gets into the stomach and produces indigestion; headaches ensue, and other symptoms are produced, which a prolongation of the exciting cause only tends to aggravate. The aperient properties of Hostetter's Stomach Bitters constitute a most useful agent in overcoming constriction of the bowels, and promoting a regular habit of body. It is infinitely superior to the drastic cathartics frequently used for the purpose, since it does not, like them, act violently, but produces a natural, painless effect, which does not impair the tone of the evacuatory organs, which it invigorates instead of weakening. The stomach and liver, also, indeed the entire system, is strengthened and regulated by it.

$800, $500, $1,000, $1,500, $2,500 and $3,000 on hand to loan at 7 and 8 per cent.
E. R. BRACE,
209-210 First National Bank B'l'd'g.

Accountant—Expert is ready for engagements to open or close set of books for individual firms or corporations.
WM. F. DRAPER, Accountant,
102 Palladio building.

THE CELEBRATED

Curtis $2.50 Shoe

IS MADE OF

SOLMA KID

on natural shaped lasts, perfect fitting, superior to any made for style, fit and wear, flexible soles, easy to the feet, 100,000 pairs sold in New York city in three months; guaranteed equal to any $5.00 shoe, every pair warranted; handsomest and best shoes every made for the money. Caution, see that the name

Curtis & Co.

is stamped on the bottom of shoe. None genuine without it. Beware of imitations. Take no other.

CURTIS & CO., New York.

For sale only at

VAN BAALEN BROS.'
5 West Superior St.

Sole Agents for the State of Minnesota.

Faber's Golden Female Pills.

For Female Irregularities; nothing like them on the market. Never fail. Successfully used by prominent ladies monthly. Guaranteed to relieve suppressed menstruation.

SURE! SAFE! CERTAIN!

Don't be humbugged. Save Time, Health, and money; take no other.

Sent to any address, secure by mail on receipt of price, $2.00.
Address,

THE APHRO MEDICINE COMPANY,
Western Branch, Box 27, PORTLAND, OR'
Sold by L. N. Wood, Druggist, Duluth, Minn.

A. FITGER & CO'S

Lake Superior Brewery

Is the largest in the State of Minnesota on side of the Twin Cities.

C. E. RICHARDSON'S
SPECIAL LIST.

The best located lot on Third street, corner of Lake avenue, suitable for row of flats	$9,000
Eighty acres in Section 1, on Motor Line (ready to plat)	300
House and lot in Lakeside	2,100

THE LARGEST LIST IN THE CITY OF PROPERTY IN HIGHLAND PARK.

One of the finest lots on Superior Street boulevard	$2,100
A handsome house and lot on Superior Bench street	15 000
Two lots on Fourth Street in Highland Park, one-third cash, balance at 7 per cent as long as you want it, each	1,500
Four lots on Tenth avenue west, West Duluth, near West End depot and Grand avenue, $150 cash	450
Five acres on the Motor Line, cleared and sown to grass	2,000
One and one-half acres on the Motor Line, adjoining city limits, suitable for fine residence site, for	2,500

N. B.—I challenge any growing Western city to show such fine residence property within one mile of business center and half a mile from best residences, commanding such a view, so easily accessible and as cheap as I have for sale in Highland Park Addition.

C. E. RICHARDSON,
103 Palladio, Duluth.

TEMPLE OPERA,

GEO. B. HAYCOCK, Lessee and Manager.

Royal Welcome and Flattering Success of the

THOMPSON

OPERA -:- COMPANY!

In an elaborate production of the ever popular

"MIKADO"

Splendid cast. Beautiful Costumes. Enlarged orchestra. Grand ensemble. Forty artists. Summer prices. First floor, 75 cents; second floor 50 cents; third floor, 25 cents.

In Active Preparation, "THE CHIMES OF NORMANDY."

Fashionable Society Dancing

PROF. R. EVANS' SCHOOL OF DANCING, Masonic Temple Hall. Private instructions given at any hour in all the round dances, Minnettes, Gavottes, La Cotillion, Calisthenics, Fancy Dances, etc. Classes now forming. Office hours: 2 to 6 p. m. Take elevator.

UNLIMITED 6 PER CENT

MONEY

TO LOAN.

Building Loans a Specialty
Loans Made on Unimproved Property.

Loans Made on West Superior Property. Money Constantly on Hand. No Delay.

Twelve Leading Fire Insurance Companies.

CLAGUE & PRINDLE,

216 West Superior Street, Duluth, Minn.

Prindle & Clague. — 5 and 6 First National Bank, West Superior, Wis.

THE SPALDING,

E. P. EMERSON, Proprietor.

Strictly First-Class in all Appointments.

DULUTH, - MINN.

RICH'D F. MARVIN,
REAL ESTATE, LOANS
—AND—
INSURANCE.
Rooms 1, 2, Exchange Bldg.
DULUTH, - - MINN.

A. J. Whiteman,
—DEALER IN—
PINE -:- LANDS
—AND—
REAL ESTATE.

LOTS in all DIVISIONS of WEST DULUTH

LOANS PLACED FOR A REASONABLE COMMISSION.

A. J. Whiteman,

DULUTH
RUBBER STAMP WORKS,
C. H. FOSTER, Prop.,
13 FIRST AVE. WEST.

PURCHASE
Money Mortgages
WANTED.

Any Amount. Money to Loan at Lowest Rates. No Delay.

Coffin & Warner.
Chamber of Commerce Building.

ROSY COMPLEXION, YOUTHFUL BEAUTY, Infant's Soft Skin can be had by using old DR. HEATH'S ARSENICAL WAFERS. Blackheads, Pimples, Red Nose, Eruptions, Ulcers, Skin Diseases QUICKLY CURED. $1 per box, 6 boxes for $5, mailed sealed. Consultation free. Office, 291 Broadway, New York.

DR. E. C. WEST'S
NERVE AND BRAIN TREATMENT.

Specific for Hysteria, Dizziness, Fits, Neuralgia, Wakefulness, Mental Depression, Softening of the Brain, resulting in insanity and leading to misery decay and death, Premature Old Age, Barrenness, Loss of Power in either sex, Involuntary Losses and Spermatorrhœa caused by over-exertion of the brain, self-abuse or over-indulgence. Each box contains one month's treatment. $1 a box, or six for $5, sent by mail prepaid. With each order for six boxes, will send purchaser guarantee to refund money if the treatment fails to cure. Guarantees issued and genuine sold only by

Boyce & Totman, Phoenix Drug Store, sole agents Duluth, Minn.

O. EDLING,
Merchant Tailor,
Repairing Neatly Done.
First Class Workmanship. Latest Styles. Reasonable Prices.
Rooms 212 and 213, Stenson Block, Duluth

A. A. KIND,
Steamship Tickets
Northwest Corner Fifth Avenue West and Michigan Street.
Agency for Gaze's Excursion and Foreign Tours. Tickets to all parts of the world at lowest rates. Steamers chartered for Local Excursions on short notice.

Choice Residence and Business Property.
Secure Your Home on Easy Terms.
J. D. & R. C. RAY, Room 305 Masonic Temple

HARWOOD'S
City Transportation Freight and Express,
DRAYS.
Office, 17 First Avenue West.

CITY SCAVENGER'S OFFICE
17 First Avenue West.

$8.00—Best Set of Teeth.
CULLUM,
Painless Dentist.
Room 1-7, 406 West Superior Street, Fargusson Block, Duluth

ILLINOIS MILITARY ACADEMY
Superior location; improved facilities. Thorough preparation for college, scientific school, or business. Fall term begins Sept. 17th.
HENRY J. STEVENS, A. B., Prin., Morgan Park, Ill.

HUMPHREYS'

DR. HUMPHREYS' SPECIFICS are scientifically and carefully prepared prescriptions; used for many years in private practice with success, and for over thirty years used by the people. Every single Specific is a special cure for the disease named. These Specifics cure without drugging, purging or reducing the system, and are in fact and deed the sovereign remedies of the World.

List of Principal Nos.	Cures.	Prices.
1	Fevers, Congestion, Inflammation...	.25
2	Worms, Worm Fever, Worm Colic..	.25
3	Crying Colic, or Teething of Infants	.25
4	Diarrhea, of Children or Adults..	.25
5	Dysentery, Griping, Bilious Colic..	.25
6	Cholera Morbus, Vomiting.....	.25
7	Coughs, Cold, Bronchitis.....	.25
8	Neuralgia, Toothache, Facache...	.25
9	Headaches, Sick Headache, Vertigo	.25
10	Dyspepsia, Bilious Stomach.....	.25
11	Suppressed or Painful Periods..	.25
12	Whites, too Profuse Periods.....	.25
13	Croup, Cough, Difficult Breathing....	.25
14	Salt Rheum, Erysipelas, Eruptions.	.25
15	Rheumatism, Rheumatic Pains....	.25
16	Fever and Ague, Chills, Malaria....	.50
17	Piles, Blind or Bleeding.....	.50
19	Catarrh, Influenza, Cold in the Head	.50
20	Whooping Cough, Violent Coughs.	.50
22	General Debility, Physical Weakness	.50
27	Kidney Disease.....	1.00
28	Nervous Debility.....	1.00
30	Urinary Weakness, Wetting Bed..	1.00
32	Diseases of the Heart, Palpitation	1.00

Sold by Druggists, or sent postpaid on receipt of price. Dr. HUMPHREYS' MANUAL (144 pages) richly bound in cloth and gold, mailed free. Humphreys' Medicine Co., 109 Fulton St., N. Y.

SPECIFICS.

Bicycles for the Boys.

This advertisement is for the boys—and the girls as well—of Duluth, and any one of them who doesn't read it. and act on it too, will lose a good vacation chance.

Now to business, without any wait, for it is too near the Summer to wait long for anything now. The Herald has made arrangements with Crawford Bros., sporting goods dealers of 205 West Superior street, so that it can furnish any boy or girl in Duluth, who actually wants it, a good safety bicycle. All it will cost you will be a little work, and the work you can do in two or three days probably

Bicycles for the Girls.

As to the bicycles, they are good substantial machines, what are known as "Youths' Machines," and cost $35 at any of the stores. You can't get them for less. We are going to let you have a pick of three styles, a boy's safety, a girl's safety, and a boy's with the big front wheel. They are just such bicycles as are in regular and steady use here and everywhere else every day. We want to say right here that Crawford Bros. will tell you all about them, just what they are and how good they are. And they'll do more, they agree to make good any damage that comes to the machines the first year, except that brought on by careless or wrong usage.

At the Herald office on Lake avenue you can learn just how many subscribers you will have to get to secure one of these good machines. The number is a good many less than you'd think. Come and see, now.

See THE HERALD Circulator.

AN UNPLEASANT STORY.

That Twins' Wholesalers are Working Hard to Hurt Duluth.

If the Story Proves to be True Duluth Wants to Know It.

Rivalry gives birth to some queer moves on the part, especially, of competing towns. "All's fair in love and war," says an old adage, but the Twin cities' growing antagonism to Duluth is something deeper than war. A Dakota business man in town this morning tells a story which should make Duluth business men keep on the lookout to block the attempts of these cities to throw discredit on and do injury to Duluth.

This is the story he tells: "Until last night I had never been in Duluth. I live in one of the largest South Dakota towns, and do business with St. Paul and Minneapolis wholesale houses. Each year there come to see me some hundred drummers, among which fraternity I have an extended acquaintance. For the past three months they have spent their spare time in running down Duluth. They told me that business was at a standstill here. That men were leaving the city by the hundreds and locating in St. Paul, Minneapolis and Superior. Business houses and residences were to be rented by the hundreds, and no real estate was being sold.

"At last I found out the inwardness of all these stories. There is a regularly organized attempt on the part of some St. Paul and Minneapolis wholesalers, I do not say that all, or any major part are in it, to down Duluth. All their agents are instructed to lie about Duluth, no matter how outrageous the story. I half believed these tales, and of course they made an impression on me, but last week I happened to have business here; and how much I was surprised to find how vilely these drummers had lied I can hardly tell. I have been all over the town, and haven't found a house or business block to rent. On the contrary, I heard from the city authorities that there were over 1000 dwellings being built. I have about decided to come here and go into business."

The St. Paul men interested in the teachers' national convention did all they could to keep teachers from visiting Duluth. Last night twenty came in on the St. Paul & Duluth, intending to take the boat at once for Buffalo. They had been told that Duluth was a dirty, unhealthy place, where there was not room to walk unless one were an Alpine climber, with no other pretensions to scenery than a big pile of rocks. They came last night, saw the boulevard, and concluded to remain here the rest of the week.

FROM WEST DULUTH.

The Carpenters' Union; Notes of News; A West End Kick.

At the Carpenters' union meeting last night a committee of six was appointed to confer with contractors in regard to the eight hour system. The committee recently appointed was unable to do the work required. Other business was also discussed and acted upon.

Joseph Bovert has purchased a lot on Second avenue to build a fine residence.

Mr. Moore of Minneapolis, general agent for Wisconsin and parts of Michigan and Minnesota for the National Building Loan association was calling upon G. E. Danforth this morning.

S. G. Wightman has sold his real estate business to W. W. Brown, who has also sold his interest in the U. S. G. Sharp company, and is hereafter to be found at his own office. Mr. Wightman will locate up town.

Miss Jessie Oakes has returned from Minneapolis where she had been visiting friends.

The following officers were chosen by the Young People's society of the Congregational church last evening: A. W. McKee, president; Frank Cowen, vice president; Emil Golz, secretary.

The trial made yesterday of the twisting engine and other machinery at the steel plant proved very satisfactory.

The Manufacturers' bank has secured Charles J. Dirvey, formerly of the Becker County bank at Detroit, as bookkeeper.

The fine boiler which has been in construction at the Iron Bay Works for the West Duluth Electric Light company is now completed.

The election for a new school trustee will be held Saturday evening. Considerable other business will come up.

H. A. Holmes and wife leave next week for Kalamazoo and Grand Rapids to be gone about two weeks.

M. Nelson, wife and two children will arrive from Minneapolis to visit with John Peterson.

All republicans are requested to meet at the city hall Friday evening for organization.

The Scandinavian union will have a semi-monthly drill on the street tomorrow evening.

Through the mistake of a laborer in falling a large tree the fine new residence of D. A. Hoyt was damaged to the extent of $500 or more, besides causing a delay in its completion and occupancy.

N. M. Buffer returned last night from Milwaukee.

WEST END.

Residents on Rices Point, especially merchants on Garfield avenue, are indignant at a recent action of the board of works. Some time ago a petition was circulated to have that avenue paved. The board of works reported that it would only be advisable to pave a portion of the middle of the street. If the originator of that wonderful scheme would take a look at Garfield avenue and see the amount of traffic he would discover that more heavy loads are drawn over that street than any other street in this city. If he will remember that there are numerous mills, and a great many other industries on it, he will also discover the advisability of paving the whole avenue. In the near future a bridge will be put across from Garfield avenue to Superior. It is hoped that the council will act with judgment.

Twenty-seventh avenue, between Superior street and First, is being gravelled.

A new car will be put on between Eighteenth and Twenty-eighth avenues west.

Mrs. C. F. Reed, who recently returned from Chicago on a visit to her sister Mrs. Campbell, received a telegram announcing her death, yesterday, and immediately left for that place.

Mike Lynch, C. D. Pattinson and George Armstrong returned last night from Sucker river. They caught 414 fish in eight hours. Mike has the thanks of the boarders at the Clarendon.

The wedding of Charles Stoi and Miss Anna Peterson took place last evening. Many beautiful and costly gifts were given to the bride. Both are well known here.

Chas. Nichols installed officers of the Diamond lodge, K. of P., last night. The officers installed were: C. C., T. A. Pinto; V. C., F. Long; P. J. Campbell; M. at A., C. F. Dougherty; K. of R. and F. S. A. Siverts; delegate to grand lodge, S. W. Hill; trustees and inner and outer guards were not appointed.

THE CORNER STONE.

Ceremonies This Evening at the New Presbyterian Church.

The ceremony of laying the corner stone of the First Presbyterian church, Third avenue east and second street, will take place this evening at 7 o'clock. The following is the program: Music by the choir, invocation, reading of scripture, historical summary, music, formal laying of corner stone with prayer, address by Dr. Ringland, doxology, benediction.

There will probably be a very large attendance. As this was the second religious society to form in Duluth, a very interesting historical summary will be had. There will be a number of outside visitors.

THE CLERKS' UNION.

A Session Last Night to Discuss Early Closing Results.

The retail Clerks' union held a meeting last night, at which it was decided to adopt stringent measures towards the recalcitrant merchants. To this end the union will hold a public demonstration and parade this evening. There will be music and banners, containing the names of firms who have refused to close their stores at 7 o'clock. There are only a few of them, but their refusal acts as an excuse for the weaker ones, who are anxious to keep open, but have signed the agreement.

The list of stores which are now being closed, as well as those which are not, is published elsewhere in The Herald. It is thought that this will bring about the desired effect, but if it does not the clerks will call a meeting of the trades council and ask laboring men to take united action against those firms who are in opposition to the movement.

THIEVES EXPECTED.

A Lot Expected Next Week, and the Police are Looking for Them.

The advance guard of thieves who will undoubtedly attempt to do work during the regatta are beginning to arrive at the head of the lakes, but they have good sense enough to inflict themselves upon the people of Superior, instead of remaining in Duluth.

The detectives are on the lookout and all suspicious characters and those known to be thieves will be invited to leave the city. A man arrived in the city on the train this morning from Northern Pacific Junction and the condition of his clothing would indicate that he had fallen in with a whole nest of this class of individuals. He was taken in charge by the police, but devices were received from the Junction that he had simply had a row with another man and that the matter was not serious. He was released and invited to go across the bay, as he is well known to the police.

A GOOD RESULT.

What Large Eastern Money Loaners Say Now of Third Division.

The following letter, mailed in an eastern city the day after the late scorching decision in the Prentice case, has been received by a large holder of Third division property:

Dear Sir: As you will have already learned, the Prentice case is again decided against him. He appeals. Messrs. Davis, Kellogg & Severance are of the same opinion as Cash & Williams and W. W. Billson of your city, that the claim of Prentice is absolutely worthless and groundless. The eminent judge so says also, emphatically. I will, under the circumstances, submit an application for the loan you wanted to the——— Insurance company, with the opinions of the above-named gentlemen. There will be no question as to the loan at the lowest rate. If you wish me to do this you had better get your architect's plans at once."

Nellie King Again.

Naughty Nellie King, the devil-may-care, ringing-voiced and rattle-brained female detective, whose exploits have made her notorious, has been heard from again. This time from Cloquet, where she has married and tried to commit suicide. Monday she took poison. It was on the road between Cloquet and the Junction. Nellie had been married and she had grown despondent. A few months ago she came into the little town of Cloquet and hired out as a male bartender. But she was discovered and then suddenly left. But she came to the surface again in a few days and was married—or supposed to be. Her name is Hudson. But there seems to have been some trouble. Only prompt medical aid saved her.

Mentioned for School Directors.

Saturday the annual school election will be held, and two directors in place of A. W. Bradley and J. D. Hale will be chosen. Neither of these gentlemen, who have served with great credit for several years, will accept a re-election, so new names are sought. Those principally mentioned so far are Messrs. W. E. Richardson of Richardson, Day & Co.; M. J. Carpenter, vice-president of the Iron Range road; E. W. Matter, cashier, National Bank of Commerce; F. S. Daggett of the Van Dausen-Eliot company, and Dr. Maxwell. One or two others are casually mentioned. Messrs. Richardson and Matter appear to have the lead, and the name of one, at least, of these two will probably be on the tickets.

The Lower Court.

Ten prisoners found his honor in the police court this morning. John McDonald, who was up a few days ago on the charge of assaulting a man whom he had charged with intimacy towards his wife, was in again this morning on the charge of using abusive language, preferred by his better half. He pleaded guilty, and was sentenced to nine days in jail. Chas. Johnson, the Lake avenue saloonkeeper, was charged with assault in the third degree, upon complaint of Isaac Kareoln. His case was continued until tomorrow, with bail fixed at $50. Seven drunks received the usual sentence and one forfeited his bail.

Tries to Shoot.

All is not lovely in the home of Henry Gebhart, near the Eastern Minnesota depot. The family has been increased lately by a boarder, Mrs. Finnerty, and the suspicions of Mrs. Gebhart were aroused. Last night the wife grabbed a revolver and would have shot the other had not her husband interfered. The family now is smaller than it was.

Attention, Retail Clerks!

There will be a parade of the retail clerks of Duluth at 8 o'clock this evening. The parade will form at the new hall, 211 West Superior street, at 7:45. Every clerk in the city invited.

Bay View Heights

Is now made more accessible still by the Duluth belt line running regular trains from the top of the hill to the Iron Bay works.

Van Houton's Cocoa—delicious—made instantly.

MATTERS OF SPORT.

A Big Crowd of Rowers Coming up to Duluth This Evening.

Governor and Staff to be Here Tuesday; Notes of Sport.

The Eastern Minnesota's train will arrive tonight at 10 o'clock in two sections. It will bring here the first crowd to the regatta, consisting of the Lurline, Minnesota and St. Paul crews, with their trainers and friends. By Saturday night the hotels will be filled by 2000 people.

Governor Merriam and suite will be here Tuesday by special train over the Eastern. The party will remain here for four days, and will occupy seats on the official's grand stand as the association's guests.

A letter was received this morning from Hon. Redfield Proctor, secretary of war, stating that he will probably be unable to attend the regatta. Hon. W. H. H. Miller, attorney-general of the United States, writes that official duties will prevent his attendance at the regatta. Governor Dillingham of Vermont, regrets being unable to attend the regatta.

Pioneer Press: In honor of their departure for Duluth where they are to take part in the coming regatta, the Lurline crews of Minneapolis gave a special matinee at Minneapolis Tuesday evening. The boulevard along the lake front was well lined with carriages and there was a very general tournout of the club's friends who took advantage of this occasion to see in what condition their favorites will enter the contest at Duluth. All the conditions for fine work were present and from their showing the general sentiment was expressed that the Lurlines were never in better shape to give a creditable account of themselves. The first race was a mile with a turn between the senior and junior fours. The latter won by a length and a half, being given ten seconds allowance. Gaudaur is looked upon by the Lurline boating men as a sure winner at Duluth. Fitzgerald and Wheeler then took a mile spin in their shells, and gave a pretty exhibition. Fitzgerald won by a quarter of a length. The latter has improved wonderfully in his work the past month, and is looked upon as the coming crack oarsman of the Lurlines. Messrs. Taylor and Daniels competed against Grosskopf and Williams in the doubles and won by half a length. The members of the several crews will put in the time between now and next Monday in rowing over the course at Duluth. Col. West has quite an eye for the fine points of rowing, and gravely declares that the boys were never in better condition, and thinks they will win at least two of the five races in which they are entered in the Northwestern association regatta.

Sporting Notes.

Hon. William M. Evarts' undecipherable signature foots a regret at not being able to attend the regatta. Other regrets received this morning were from Congressmen De Land, Belknap, Bowden, Goodnight, Paddock, Quinn, Cogswell, Vandever; Senators Washburn, Casey, Sanders, Harris, Hoar; Governor Hughes, Arkansas; Governor Buckley, Kentucky; Governor Taft, Rhode Island.

Manager Haycock has given the association Friday and Saturday evenings for benefit nights. At the meeting of the financial committee last evening at the Chamber of Commerce 1,000 opera tickets were distributed, and before 10 o'clock over 200 were sold.

Today saw the beginning of the regatta influx. The St. Paul and Minneapolis boat crews, are expected to arrive this morning and Saturday morning. Geo. Squires of the Duluth Gas & Water company, will bring up a special train of 100 people, who will take their meals at The Spalding, sleeping on the Pullman cars they ride up on. Over 200 Buffalonians will get here on the Nyack, to remain here during the week. A special train will be run from Marquette, with a party of Michigan notables.

Gaudaur, Hamm, TenEyck and McKay arrived in town this morning, and have been taking spins over the bay all day.

Capt. Paul Boynton, Wallace Rose, Harry Vail and John Largan will be here tomorrow morning from Marquette.

Governor Merriam will probably be the guest of the regatta association next week.

The schooner Siren, E. C. Jones, entered today in the first class for the yacht races.

James P. Elmer, Esq. of St. Paul entered his boat sloop Nushka for the regatta. The Nushka is a second class boat, twenty-three feet long, and if the day is light, Duluth boats will have hard work beating her.

The Mississippi Valley association will make a small crowd in itself, for there will be over 250 members here.

Jake Gaudaur looks the very prime of good condition, and his six feet one inch makes him an imposing athletic personage.

"Parson" Davies has gone to San Francisco with a view to arrange a wrestling match for the championship between Evan Lewis, the Strangler, and Joe Acton, who is now on the Pacific coast. In sporting circles, however, it is considered doubtful whether Acton will make the match. He has not yet forgotten the rough treatment to which he was subjected when he met the Strangler in Chicago a few years ago, and as Lewis has considerably improved since then, the chances are that he will prefer to fight shy of another meeting.

Every lot we advertised last week as a snap was sold. We come to the front again this week with two remarkable bargains and will guarantee an advance of 33⅓ per cent before Jan. 1 on them, viz: A double corner on the upper side of First street and Oregon avenue. Only $4500. Easy terms. Street assessments paid. Also a fifty-foot lot on First street between Montana and Colorado avenues east for only $1700, one-third cash, balance in one and two years. Street assessments paid. Who gets them? First come, first served.

D. H. STEVENSON & Co.,
31 Fargusson block.

Leave orders for electric bell work at Room 21, Phœnix block. Repairing promptly done.

$300, $500, $1000, $1500, $2500 and $3000 on hand to loan at 7 and 8 per cent.

E. R. BRACE,
209-210 First National Bank building.

Near Opera House.

Two lots on Ogden avenue for sale.
FAIRFAX & MOORE,
208 Palladio bldg.

The great assignee sale of footwear at 307 Superior street closes Aug. 1. The store has been leased and must be vacated.

Waltz, galops, polkas, schottisches, gavottes, minuette, assemblies, etc. taught by Prof. R. H. Evans at Masonic Temple hall.

See the Bicycle ad on the 2d page this afternoon. It'll pay to read it.

Smoke the Endion cigar, the finest in the market. W. A. FOOTE & Co.

Sleeplessness, nervousness, prostration nervous dyspepsia, dullness, blues cured by Dr. Miles' Nervine. Samples free at Max Wirth's. 2

We are binding "The Battles and Leaders of the Civil War" in morocco with marble edges at $1.50 per vol.
THE HERALD BINDERY.

Dyspepsia

Makes the lives of many people miserable, causing distress after eating, sour stomach, sick headache, heartburn, loss of appetite, a faint, "all gone" feeling, bad taste, coated tongue, and irregularity of the bowels. Dyspepsia does not get well of itself. It requires careful attention, and a remedy like Hood's Sarsaparilla, which acts gently, yet efficiently. It tones the stomach, regulates the digestion, creates a good appetite, banishes headache, and refreshes the mind.

Distress After Eating

Sick Headache

"I have been troubled with dyspepsia. I had but little appetite, and what I did eat distressed me, or did me little good. After eating I would have a faint or tired, all-gone feeling, as though I had not eaten anything. My trouble was aggravated by my business, painting. Last spring I took Hood's Sarsaparilla, which did me an immense amount of good. It gave me an appetite, and my food relished and satisfied the craving I had previously experienced." GEORGE A. PAGE, Watertown, Mass.

Heart-burn

Sour Stomach

Hood's Sarsaparilla

Sold by all druggists. $1; six for $5. Prepared only by C. I. HOOD & CO., Apothecaries, Lowell, Mass.

100 Doses One Dollar

BROWN BROTHERS

ESTABLISHED 1882.

No. 10 E. Superior St.

Hotels, Restaurants and Boarding Houses

We have goods especially for your use.

PRIVATE FAMILIES,

We can give you bargains in Dinner Sets, China, Etc.

GIVE US A CALL.

W. W. MOORE

of the Grand Opera House, Des Moines, is an early settler in that part of Iowa, and has had a great deal of experience in his time. He says: "At various times I have had acute attacks of bilious colic and violent pains in the stomach, and found nothing that gave me relief like Chamberlain's Colic, Cholera and Diarrhoea Remedy. Every person," he says, "should have a bottle." For sale by all druggists.

THE LEADING QUESTION

Now is: "Are you provided with a bottle of Chamberlain's Colic, Cholera and Diarrhoea Remedy, as a safe-guard against an attack or bowel complaint during the summer months?" No family can afford to risk being without this invaluable medicine during the hot weather. It is almost certain to be needed, and is a friend indeed when required, as it never fails and is pleasant and safe to take. 25 and 50 cent bottles for sale by all druggists.

DRS. REEVES & CO.

THE MOST SUCCESSFUL CATARRH, LUNG AND THROAT DOCTOR IN THE WEST.

Permanently Located at

606 Tower Avenue, West Superior, Wis.

$1,000 REWARD for any case he fails to cure coming under his treatment by following his directions. Private diseases of

MEN a special study and practice for many years. Over 4000 treated yearly. Recent cases of PRIVATE DISEASES cured in a short time. ULCERS, TUMORS, BLOTCHES on the face or body cured without giving mercury or other poisons.

RUPTURE cured without pain or hindrance from business.

LADIES by this treatment a pure, lovely complexion, free from sallowness, freckles, blackheads, eruptions, etc., brilliant eyes and perfect health can be had. The "tired" feeling and all female weakness promptly cured. Nervous Prostration, General Debility, Sleeplessness, Depression, and Indigestion. Ovarian Troubles, Inflammation and Ulceration, Falling and Displacements, Spinal Weakness, Kidney Complaint, and Change of Life. Consult the old Doctor.

EYE AND EAR Acuteor Chronic Inflammation of the Eyelids or Globe, and Far and Near Sightedness, Inversion of the Lids, Scrofulous Eyes, Ulceration Inflammation, Abscess, Dimness of Vision of one or Both Eyes and Tumors of old. Inflammation of the Ear, Ulceration or Catarrh, Internal or External Deafness or Paralysis, Ringing or Roaring Noises, Thickened Drum, etc.

BOTH SEXES Consult Confidentially. If in any trouble Call or write. Delays are dangerous.

Send 13 cent stamps for Medical Guide or Laws of Health. Office hours 9 a. m. to 8 p. m. Dr. Reeves & Co., permanently located, 606 Tower avenue, West Superior, Wis.

CHICHESTER'S ENGLISH

PENNYROYAL PILLS

RED CROSS DIAMOND BRAND.

Safe and always reliable. Ladies, ask Druggist for *Diamond Brand*, in red, metallic boxes, sealed with blue ribbon. Take no other. All pills in pasteboard boxes, plain wrappers, are dangerous counterfeits. Send 4cs. (stamps) for particulars, testimonials and "Relief for Ladies," in letter, by return mail. Name Paper.

Chichester Chem'l Co., Madison Sq., Phila., Pa.

ONLY ONE CENT A WORD

Advertisements under this head received at the following places, besides the business office of The Herald:

Endion Pharmacy, 127 Tenth avenue east.

Boyce & Totman, corner Fourth avenue and Superior street west.

J. W. Nelson, No. 1801, corner Eighteenth avenue west and Superior street.

George F. Tvedt, Dr. Horace S. Davis' office, Clarendon hotel, West End.

Branch office, next door north of postoffice Phillips Hotel, West Duluth.

SITUATIONS WANTED.

See the Bicycle ad on the 2d page this afternoon. It'll pay to read it.

WANTED—A position as bookkeeper or assistant bookkeeper by a young man of good habits, who has had some experience. Good references. Speaks three languages. Address J. C., 35 and 36 Fargusson building, city.

HELP WANTED.

See the Bicycle ad on the 2d page this afternoon. It'll pay to read it.

WANTED—Vest maker at J. S. Lane, Spalding house.

WANTED—Traveling saleslady, salary $50 per month and expenses. Call or address room 507, Pastoret building.

WANTED—Two nailers at the Imperial mill. Address E. L. Woodward, 320 Garfield avenue, city.

WANTED—Active young man to manage an office; salary $800 per year; good references and $250 cash capital required. Room 507 Pastoret building.

WANTED—A girl for general housework immediately. 18 West Second street.

WANTED—Girl for general housework. 120 West First street.

WANTED—An active young man to manage an office; salary $75 per month; good references and $50 cash capital required. Address D. M., Vandewalker & Co., room 710 Masonic Temple, Minneapolis, Minn.

WANTED.—Good girl for general housework. Family of three, good wages. Apply in forenoon, 622 West 3d street.

WANTED—A boy to feed. Apply to foreman Herald preseroom. One accustomed to the work preferred.

SALESMAN—Wanted a first-class clothing salesman; must be thoroughly acquainted with boots and shoes and furnishings. Good salary and permanent position. Address, stating age, experience and nationality, married or single, Strong & Chase, Jamestown, North Dakota.

WANTED—Girl for general housework. Apply 131 West Fourth street.

WANTED—A good girl for housework. Apply at 24 West Third street in rear. Mrs. Idell.

WANTED—Laundry girl at Clarendon hotel. Good wages to right party.

WANTED—Girl for general house work at 820 East Second street.

WANTED—Girl for general housework at No. 1 East Fourth street. Call at once

WANTED—Girl for general housework in small family. 117 Tenth avenue east.

WANTED—A girl for general house work; family of three. Call in forenoon, 411 Ninth avenue east.

FOUND.

FOUND—A physician diary containing letter addressed Dr. H. Geroult, steamer India. Owner can have same by calling at Herald office and paying for this ad.

FOR SALE.

See the Bicycle ad on the 2d page this afternoon. It'll pay to read it.

FOR SALE—The new Commercial hotel building. Address B. C. Bartlett, No. 21 Eleventh avenue west, Duluth.

FOR SALE—Two pet deer, 2 years old, at 212 Garfield avenue.

A CHOICE BARGAIN—The 20-room house at No. 124 East First street is for sale cheap on easy terms. The location is one of the best in the city, within a half block of Temple Opera, and the house is conveniently arranged for a boarding house. The property will be sold for one-third cash and the remainder in monthly installments. The house is in good repair and all street improvements have been made.

FOR SALE—Fine driving and heavy horses. Howard's barn, Minnesota Point. C. W. Harvey.

FOR SALE—Old newspapers at Herald office, for twenty-five centy per hundred.

FOR SALE—One little house for sale or rent On Ninth ave East First street, 104.

WANTED—TO RENT.

WANTED—To rent a house immediately in a desirable location. Address B Herald office.

WANTED—Three or four furnished rooms suitable for light housekeeping. Address R. McFerran, 327 West Superior street.

WANTED—Board and room for two ladies near Franklin school. Address, Z, Herald.

FOR RENT.

See the Bicycle ad on the 2d page this afternoon. It'll pay to read it.

TO RENT—10-room brick dwelling in Endion, near street car line. Enquire at room 5, Fargusson building. Possession given Aug. 1.

FOR RENT Store on Second avenue west. Enquire within.

TO RENT—Nice house with modern improvements, in good neighborhood, for family of adults. Best of care guaranteed. Address Geo. F. Long, Palladio building, room 504.

FOR RENT—Three furnished rooms. Inquire 129 West Fourth street.

NICE rooms at corner Third avenue east and Michigan street.

TWO neatly furnished rooms for rent, No. 6 West First street; call between 12 and 1.

BOARD AND ROOMS.

WANTED—Two gentlemen boarders at 218 Fourth avenue west.

BOARDING HOUSES of good standing and reference which are willing to accommodate the pupils of the Duluth Summer School of Languages are requested to send rates for board, rooms and board, room for one or two, board for one or two, and room and board for one or two to Mrs. M. E. Butler, room 302, Chamber of Commerce building, with full name and address.

TO EXCHANGE.

WANTED To exchange one-half section of land in Red River valley, having over two miles of river front, for house and lot in Duluth. Address J. O. M., Herald office.

ATTORNEYS.

N. H. WILSON, ATTORNEY AND COUNsellor at Law. Will practice in State and United States Courts. All business given prompt attention, 310 Palladio, Duluth, Minn.

FINANCIAL.

B. MURPHIN, INVESTMDNT BROKER, dealer in bank stock, corporation and investment securities. Chamber Commerce bldg.

DULUTH MORTGAGE LOAN COMPANY loans money in any amount on furniture, pianos, horses and wagons without removal from owner's possession; also on warehouse receipts, bank stocks, and any property of value; notes discounted; partial payments received and your own time granted for payment; no delay; money on hand and furnished immediately after security is approved. Wm. Horkan, Manager, 430 and 431 Chamber of Commerce building, Duluth, Minn.

MONEY TO LOAN,
ON IMPROVED PROPERTY.
F. H. Barnard, Room 15, Fargusson Block.

ARCHITECTS.

STEVENS & DENNETT,
ARCHITECTS AND SUPERINTENDENTS,
44 Fargusson Building, Duluth, Minn.

F. G. GERMAN, ARCHITECT,
OFFICES: Room 507 First National Bank
And Lester Park, Minnesota.

ONLY ONE CENT A WORD

McMILLEN & STEBBINS, ARCHITECTS and superintendents. Office, room No. —, Exchange building.

PALMER & HALL, ARCHITECTS AND Superintendents, room 46, Exchange building, Duluth, Minn. E. S. Palmer, L. F. Hall.

MISCELLANEOUS.

DRESS CUTTING—Come in and investigate Newton's French and tailor system of dress cutting. Lessons given by the Misses Sercombe, from the East, at Messrs. Silberstein & Bondy's, Duluth.

CHRISTIAN SCIENCE—FREE DISPENsary and Reading Room, where can be found a warm and pleasant place to read Christian Science Literature, with which the table is supplied and some one to answer questions and treat the sick. 302 Pastoret building. Free of charge.

MAPS and plats mounted at The Herald bindery.

WE ARE BINDING "The Battles and Leaders of the Civil War" in morocco with marble edges at $1.50 per vol. The Herald bindery.

OSTRICH FEATHERS
CLEANED, DYED AND CURLED
At 106 East Second Street.

WE ARE BINDING The Century and Harper's at 90c and 75c per vol. The Herald bindery.

WANTED—One hundred real estate men to get their maps of Duluth and vicinity backed at The Herald bindery. The Herald job office furnishes any quantity, the best quality of work at the shortest notice.

LEGAL NOTICES.

See the Bicycle ad on the 2d page this afternoon. It'll pay to read it.

NOTICE OF SCHOOL ELECTION.—
OFFICE OF THE BOARD OF EDUCATION,
DULUTH, Minn., July 5th, 1890.

Notice is hereby given of the annual school election to be held on Saturday, July 19th, 1890, between the hours of 10 o'clock in the forenoon and 4 o'clock in the afternoon, for the purpose of electing members of the Board of Education of the Independent School District of Duluth.

Two directors, for terms of three years each, are to be elected in place of A. W. Bradley and James T. Hale, whose terms are about to expire.

Also for the purpose of voting on a further issue of school bonds, in accordance with the following resolution of the Board of Education adopted July 5th, 1890:

Resolved, That we declare it, in the opinion of the Board of Education of the Independent School District of Duluth, expedient that one hundred thousand dollars of the bonds of the Independent School District of Duluth, bearing interest at the rate of four and one-half per cent per annum, payable semi-annually, and running for a term of thirty years, should be issued, for the purpose of erecting additional school buildings, and that the question of their issuance shall be submitted to the voters of said district at the annual election to be held on Saturday, July 19th, 1890.

Said election to be held at the following places, to-wit:

First ward—Cleveland school house, Buchanan street.

Second ward—McBeth's store, 1232 East Superior street.

THIRD WARD.

First precinct—High school building.
Second precinct—Franklin school house.
Third precinct—Jefferson school house.

FOURTH WARD.

First precinct—Mr. E. Dickson's store, Union block, No. 109 West Fourth street.
Second precinct—Jackson school house.
Third precinct—Mr. J. M. McDonald's residence, No. 628 West Third street.

FIFTH WARD.

First precinct—Basement of Second Presbyterian church, No. 1515 West Superior street.
Second precinct—Madison school house.
Third precinct—Adams school house.

SIXTH WARD.

Monroe school house.
By order of the Board of Education.
H. W. PEABSON,
Clerk.

ORDER FOR HEARING ON CLAIMS.—
STATE OF MINNESOTA, } ss
COUNTY OF ST. LOUIS.
In probate court, special term, June 11th, 1890.

In the matter of the estate of Louis S. Allen, deceased.

Letters of administration on the estate of said deceased being this day granted unto Walter Van Brunt of said county.

It is ordered, that all claims and demands of all persons against said estate be presented to this court, for examination and allowance, at the probate office in Duluth, in said county, on Monday, the fifth day of January, A. D. 1891, at ten o'clock a. m.

It is further ordered, that six months from the date hereof be allowed to creditors to present their claims against said estate, at the expiration of which time all claims not presented to said court, or not proven to its satisfaction, shall be forever barred, unless for cause shown further time be allowed.

Ordered further, that notice of the time and place of hearing and examination of said claims and demands shall be given by publishing this order on Thursday in each week for three successive weeks prior to the day appointed for such examination, in the Duluth Evening Herald, a daily newspaper, printed and published at Duluth in said county.

Dated at Duluth the 11th day of June, A. D., 1890. By the Court,
[Seal.] PHINEAS AYER,
Judge of Probate.

July-3-10-17

ORDER FOR HEARING ON CLAIMS.—
STATE OF MINNESOTA, } ss
COUNTY OF ST. LOUIS.
In Probate Court, Special Term, July 2nd, 1890.

In the matter of the estate of Ira Allen, deceased.

Letters testamentary on the estate of said deceased being this day granted unto William Cooke of the city of Philadelphia, state of Pennsylvania.

It is ordered, that all claims and demands of all persons against said estate be presented to this court, for examination and allowance, at the probate office in Duluth, in said county of St. Louis, on Monday, the fifth day of January, A. D. 1891, at 10 o'clock in the forenoon.

It is further ordered, that six months from the date hereof be allowed to creditors to present their claims against said estate, at the expiration of which time all claims not presented to said court, or not proven to its satisfaction, shall be forever barred, unless for cause shown further time be allowed.

Ordered further, that notice of the time and place of the hearing and examination of said claims and demands shall be given by publishing this order on Thursday in each week, for three successive weeks prior to the day appointed for such examination, in The Duluth Evening Herald, a daily newspaper printed and published at Duluth in said county.

Dated at Duluth, the second day of July, A. D. 1890.

By the Court.
[Seal.] PHINEAS AYER,
Judge of Probate.
July 3-10-17

FIRST NATIONAL BANK BLDG.

LARGE AND SMALL LOANS WANTED.

Money on hand to loan at lowest rates.

NO DELAY.

BEFORE BORROWING INQUIRE OF

N. J. UPHAM.

Room 102 Palladio Bldg. Duluth, Minn

S. L. SMITH,
ATTORNEY AT LAW,
DULUTH, MINN.

(Has been twenty years in practice, and two years city attorney of Duluth.)

Will Practice in all the State and Federal Courts

Refers to all the judges and leading business men of the city.

Office Rooms 9 and 10 Fargusson Building, Elevator to the office door.

FAIRBANK'S SANTA CLAUS SOAP,
The Leading Laundry Soap of the world.
N. K. FAIRBANK & CO. —:— CHICAGO.

OUR SPECIAL OFFERINGS THIS WEEK

THE CELEBRATED

CUTLER DESK,

ROLL TOP, OAK, FINISHED ANTIQUE FOR $45

Containing all his Features of Convenience:
Suspension Ink Well, Letter File, Waste Paper Holder, Pigeon Hole Markers
Blotter and Two Slide Arms.

ALSO A FOUR-FOOT ANTIQUE OAK ROLL TOP DESK,

TWO SLIDE ARMS,

WOOD WRITING BED,

ONLY $27.00.

It has been look and go with them. They've only to be seen to be bought. The stock has never been equaled in variety, style and price.

GEO. A. FRENCH & CO.

24 EAST SUPERIOR ST. DULUTH, MINN.

EXCURSIONS! EXCURSIONS!

The Steamer Barker has some open dates for engagements for picnic and moonlight excursions on the lake and St. Louis river. The finest pleasure boat at the head of the lakes. Terms very moderate. Apply to Capt. C. O. Flynn, on board boat, St. Paul & Duluth Slip, or at 329 West Third street.

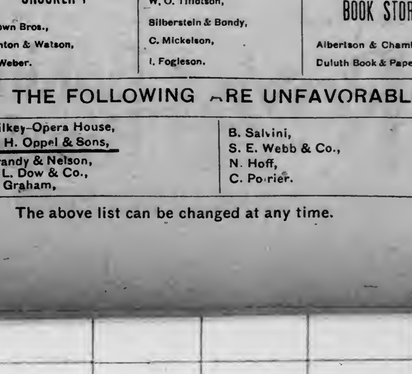

The Steamer Barker runs regularly to Spirit Lake every Wednesday and Saturday. Boat leaves St. Paul & Duluth Dock at 10 a. m. Excursionists take notice.

RETAIL CLERKS' UNION DIRECTORY.

The following is a list of the business houses favorable and unfavorable to the EARLY CLOSING MOVEMENT:

THOSE FAVORABLE AND CLOSE AT 6:30 P. M.

GROCERIES.
Epping Bros.,
D. Buchanan,
S. Clark & Co.,
Call, Cannon & Kriz,
Frost & Peachey,
A. W. Eller,
P. Sorensen,
Cameron Bros.,
Jacobius & Toft,
Page & Grady,
Johnson & Bredeson,
W. Rhorback,
A. Kirst,
Gus Sorensen,
A. Bourgen,
S. I. Wickson,
Gronseth & Olsen,
O. O. Reltan,
Mrs. M. J. Laughton,
Buckholtz,
Folkarts.

CROCKERY.
Brown Bros.,
Panton & Watson,
L. Weber.

Clothing, Hats and Caps.
Jones & Co.,
W. B. Pratt,
Condon & Cate,
Kilgore & Sieverts,
M. S. Burrows & Co.,
C. W. Erickson,
S. Loeb,
Williamson & Mendenhall,
Levine Bros.,
Wolf Bros.,
Levy Bros.,
L. Bondy.

DRY GOODS.
Suffel & Co.,
I. Freimuth,
Panton & Watson,
L. Kahn,
W. O. Tillotson,
Silberstein & Bondy,
C. Mickelson,
I. Fogleson.

BOOTS AND SHOES.
A. Wieland,
M. A. Phillips.
I. Van Baalen,
Van Baalen Bros.,
Suffel & Co.,
Panton & Watson,
Assignee Store,
Valleen & Berquist.

HARDWARE.
H. S. Eaton.

CARPETS.
H. Beier,
Smith, Farwell & Steele.

ART AND MUSIC.
Geo. Crosby,
Curtis & Wiggins,
John H. LaVaque.

BOOK STORES.
Albertson & Chamberlain,
Duluth Book & Paper Co.

THE FOLLOWING ARE UNFAVORABLE:

Wilkey-Opera House,
C. H. Oppel & Sons,
Grandy & Nelson,
J. L. Dow & Co.,
A. Graham,
B. Salvini,
S. E. Webb & Co.,
N. Hoff,
C. Poirier.

The above list can be changed at any time.

...n Historical Society

HERALDINGS OF A DAY.

The News Boiled Down.

Local.

Town filling with flowers.
Names for school directors.
To lay a church corner stone.
Queer stories of "Paul Rivard."
Bank clearings for week 27,661,121.
The new Y. M. C. A. secretary arrives.
Works publish names of their merchants.
West End residents kick on non-attention.
Eastern money backers on their investigating crowds ne for the regatta; Hanlan and Ross to race on water shoes.
Purpose of injunction against water company, which makes a most ludicrous test of its water force.

National.

A womanaholist hung at Saginaw lumbers convene.
Sheriff's fat pensioner, Jackels.
Fresh original packages don't pan.
A man sues his parents for property.
Publishers do not buy book fountains.
Stanton Indians reported to be starving.
Hamilton Disston protests at the Lodge bill.
Agricultural interests organize in Chicago.

Northwest.

Funeral's of St. Patrick clave victims.
Cooper Lumber company has $30,000 fire.
Farmers alliance convention adopt platform, and nominate Hall.

Foreign.

Detectives on the after nihilists.
Five are burned in a Quebec fire.
A great expedition to the Congo river.

SECRET SOCIETY ANNOUNCEMENTS.

NOTICE.—THERE WILL BE A special communication of the Ionic Lodge this evening.
By order W. M.
S. L. FRAZER, Secretary.

PERSONAL.

Capt Alex McDougall is seriously ill.
Landlord Emerson will return from the East tomorrow.
Mrs. D. C. Peak of Bismarck, N. D. is visiting relations at Lester Park.
Phil Hitchcock, traveling agent of the Lackawanna & Western road, is in the city.
J. G. Gaudaur, St. Louis; A. W. Daniels and C. A. Williams, Minneapolis, are at the St. Louis.
Mrs. Babb of Remington, Ind., arrived yesterday on a visit to her daughter, Miss Alma Babb.
William Watts of Toronto, who built the yacht Siren, will be here to sail her in the yacht club races.
The marriage of Earl S. Atwood and Miss Catherine Paterson was solemnized last evening by Rev. A. W. Ringland.
Fred H. Russell of the city engineering department left this afternoon for a trip to La Prairie and Grand Rapids.
M. J. Carpenter and a party of friends went up the Iron Range yesterday to be absent about a week on a fishing trip.
Mrs. Lewis Baker, wife of the manager of the St. Paul Globe, with four daughters and four lady friends, are up from St. Paul.
Judge Dunphy expects a visit, during regatta week, of South American relatives, who are temporarily located in this country.
Rev. Dr. Forbes of St. Paul, presiding elder of the Methodist church, will preach Sunday morning at Grace Episcopal church.
Miss Mamie Rakowsky returned yesterday from a visit to Milwaukee and Chicago, accompanied by Miss Annie Pfenning of Milwaukee.
John Irons, D. D., president of Muskingum college, Concord, Ohio, is here in Duluth with his wife, and will spend a two weeks' vacation here.
S. G. McConaughy, the new secretary of the Y. M. C. A., arrived today. Friday evening he will be given a reception by the Ladies' auxiliary at the association hall.
Cashier Ellbert Ross of the Ketcham National bank, Detroit, arrived with his family on the steamer China last evening. They leave for Sarnia Sunday on the United Empire.
At the Merchants are Mr. and Mrs. W. Howes, Mr. and Mrs. Maratelli, Mr. and Mrs. M. E. Strickland, Mendon, Mich.; Mrs. T. Allen, Ashland; Mr. and Mrs. E. G. Smith, Yankton, S. D.
A party consisting of Mr. and Miss Peck of Pittsfield, Mass, Misses Chapin, Munger and Dowse and R. P. Dowse, returned this morning on the Canada, from a few days' visit at Port Arthur.
Mr. and Mrs. C. H. Eldridge and Miss C. M. Leland of Duluth, Miss Nettie Adams of Chicago, and Mrs. F. E. Hayden of Chattanooga, are rusticating for a few days on beautiful Burntside lake, near Ely.
Miss Ensign has returned from a long visit with Mrs. A. A. McLeod, wife of the president of the Reading system, and formerly of Duluth. Mrs. McLeod came with Miss Ensign and she will be here some time.
Mr. and Mrs. C. Rothschilds, St. Paul; Mr. and Mrs. T. B. Poole, Cloquet; Mrs. J. B. Poole, Philadelphia; Mr. T. Bennis and wife, Chicago; Mr. C. A. Porter and wife, Saginaw; Mr. and Mrs. R. B. Woodcock, Grand Rapids, are at the Merchants.
E. E. White of St. John, Mich., is in the city with Mrs. White and Mrs. Lyman E. Morey, who have just returned from Alaska. Mrs. Morey is the widow of a newspaper man who was well-known in Duluth as reporter on the Herald some four years ago.
Mr. M. Ateshian is an Armenian, although hailing from Constantinople. He is at present at Silberstein & Bondy's in charge of the large Oriental display of rugs, etc. His descriptions and historical conversations in connection with the exhibit are very interesting.
Tourists at the Spalding: J. H. Smith and wife, Mrs. G. W. T. Lewis, Buffalo; Gen. C. C. Walcutt, C. L. Jones, Cincinnati; M. M. Good and wife, Albany; N. Y.; S. J. Bowling and wife, Detroit; Mrs. H. Settle, Pittsburg; W. G. Noble and wife, Pennsylvania; M. H. Nobles and wife, Erie, Pa.; A. C. Noble and wife, Franklin, Pa.
Ely Iron Home: Mr. Charles F. Howe a Duluth mining engineer, has been on the east range looking over iron property and making reports. Last Wednesday he made a trip in company with Mayor Davis and E. L. Bradley of Duluth and Dr. H. D. Jones of New York to John Brandine's property, northeast of here. They have an option on this property. There is a good showing and the outcropping is great.

Steinway, Chickering and Ivers & Pond Pianos. Duluth Music Co.

Double corner on Central avenue, $7500. YEAGER BROS.

Highest of all in Leavening Power.—U. S. Gov't Report, Aug. 17, 1889.

Royal Baking Powder
ABSOLUTELY PURE

WORLD OF COMMERCE.

Wheat Market Entirely Featureless and Uninteresting.

Damaging Hailstorms in Dakota; Other Crop News.

The wheat market today was dull, but quite firm, and, except for the sale of considerable No. 1 northern for August and September delivery, it was featureless. Of the very little trading done most of it was in car lots on track for the Imperial mills. September opened ¾ and July ⅝ up from last night's close. A portion of the advance was lost, however, on poor demands, the market closing about ¼ up all around.

Cash No. 1 hard closed at 90¼ nominal; cash No. 1 northern 88¼ nominal; cash No 2 northern, 85 nominal; July No. 1 hard, 90⅛; July No. 1 northern, 88⅝ nominal; August No. 1 hard, 91; September, 88⅝ bid; December, 89¼ nominal.

Live Stock Market.

CHICAGO, July 17.—Hogs: Receipts, 22,000; market strong, higher; light, $3.65@3.85; heavy packing and shipping, $3.60@3.85. Cattle: Receipts 16,000; market irregular; beeves $3.70@4.75; stockers and feeders, $2.40@3.40. Sheep: Receipts, 8500; market steady; nuttons, $4@5.60; lambs, $5@4.45.

Today's Movement.

Cars on track: Wheat, 27. Receipts: Flour, 495 bbls; wheat, 45,250 bu. Shipments: Flour, 40 bbls; wheat, none. Inspection: No 1 hard, 2 cars; No 1 northern, 17; No. 2 northern, 4; no grade, 1; total, 28.

Cargo Shipments.

Prop J. W. Sicel, Buffalo, 5,805 bbls flour. Lake Superior Transit Co., Buffalo, 2,0 bbls flour.
Sarnia Line, Port Huron, 25 bbls flour.

Minneapolis Close.

MINNEAPOLIS, July 17.—Closing quotations: No. 1 hard, July, 88; August, 88; on track, 2 No. 1 northern, July, 85¾; August, 85⅝; September, 84¾; on track, 85@88; No. 2 northern, July, 81; August, 81; on track, 84@83.

Chicago Close.

CHICAGO, July 17.—1:15 p. m. close.—Wheat steady; cash 86@86¼; August, 85@85¼; September, 88¾ bid. Corn steady; cash, 37¼@38; August, 37¼; September, 37¼@37¾.

SPECIAL CROP REPORTS.

BOTTINEAU, N. D., July 17.—[Special to The Herald.]—Rain is somewhat needed, although crops are not suffering as yet. In some parts of the county weeds are almost entirely choking out the grain, and considerable of it will not be harvested at all. In other parts grain is very thick, heading out and looking excellent.

SANBORN, N. D., July 17.—[Special to The Herald.]—Weather warm and cloudy. Considerable wind blowing. Crops in fine condition; never fine looking, it is said, since crops have been grown here. A bad hail storm swept the country north of here four or five miles for a distance of ten or twelve miles, cutting a swath about four miles wide, completely destroying all crop. Few farmers in its course were insured.

LANGDON, N. D., July 17.—[Special to The Herald.]—The weather for the past week very favorable to the crops, the temperature ranging from 60° to 86°. No rain since last report. In some localities tributary to here light hail is reported, but no damage. Taking it all through, the prospects for this vicinity continue most favorable.

New York Stocks.

The following are closing prices on the New York stock exchange as reported by W. W. Bill & Co.:

	Today.	Yesterday.
Chicago, Burlington & Quincy	98½	98¾
American Cotton Oil	28½	28¾
Missouri Pacific	73¾	73¾
Northern Pacific preferred	82¾	83
Chicago, Milwaukee & St. Paul	73¼	73¼
Sugar Trust	73¾	74
Gas Trust	54⅝	55
Louisville & Nashville	89¼	89¼
Chicago & Northwestern	111¾	111¾
Rock Island	90¾	90¾
Lake Shore	109¾	110
Reading	45¾	45⅝
Penn. coal and iron	...	50⅜
Richmond Terminal	22½	22½
Atchison	45¾	46¼
Delaware & Lackawanna	148½	149¾
New England	50	50½
Lead Trust	93⅞	93⅝
Western Union	84¼	84½
Union Pacific	63½	63⅝
Wisconsin Central	17¾	17½
Oil	88¾	88¾

A Walk on Water.

Wallace Ross, Harry Vail and Capt. Paul Boyton are at the St. Louis. John Largan is ill with lumbago, and therefore will not be able to row in the regatta. Ross requested a Herald reporter to challenge Ned Hanlan to a four-mile race with water shoes, to take place any day next week. Hanlan will probably accept.

REAL ESTATE.

A Record of the Real Estate Transfers for 24 Hours, Ending at Noon.

Furnished by courtesy of the register of deeds.

J Nark to J Jazdziewski, ne¼ 21-52-14	$ 2,450
W D Manf to M W Sill, lt 6, blk 166, W D, Fifth	1,000
C C Salter to B W Ives, lt 28, blk 19, H G Pt	325
C C Salter to C C Salter, Jr, lt 6, blk 45, K & S add	300
F A Day to E W Barker, lts 15, 16, blk 26, Highland Pk add	1,900
J Bardon to New Duluth Land Co, 288.79 acres land 48-15	119,396
Clark & Chester to A L Stoddard, lt 5, blk 93, Endion	300
M L Lane to Geo H Paddock, lt 19, blk 159, W D, Fifth	3,000
H H Wisdom to B A Kennedy, lts 1, 2, blk 85, W D, Sixth	1,250
Jas McCahill to Geo J Mallory, lts 3, 4, blk 4, W D, First	2,200

We have a fifty-foot lot on First street between east Seventeenth and Eighteenth avenues. Street assessments paid. Only $2100. This snap wont last long. Call at once.
D. H. STEVENSON & Co.,
31 Fargusson block.

Fashionable society dancing taught by Prof. Evans at Masonic Temple hall. Office hours 10 a. m. to 10 p. m.

A Reception Tomorrow.

Mr. S. G. McConaughy, the new general secretary of the Duluth Y. M. C. A. association, arrived this morning by the Duluth, South Shore & Atlantic. A reception will be tendered to him tomorrow evening at the association rooms, to which all members and friends of the association are invited. There will be music by members of Schilling's orchestra, besides vocal music, addresses of welcome, and refreshments served by the Ladies' auxiliary. Invitations have been mailed to all members of the association, but it is possible that some may miss the invitation through change of postoffice address, and it is hoped that none will stay away on that account.

SQUELCHES THE COMPANY.

Judge Stearns Sits on the Water Company With a Hard Thud.

A Most Shameful Exhibition of its Incapacity is Made.

The Duluth Gas & Water company will not extend its mains to Superior. The reason for this is simply that Judge Stearns has issued a decree to that effect.

The temporary injunction restraining the company from building mains to West Superior which was issued nearly two years ago at the instance of Duluth parties came up for a hearing before Judge Stearns this morning at 10 o'clock. The company was represented by Attorneys Flandreau and Squires of St. Paul, and they had four experts on hand to show that the Duluth supply would not be crippled by the extension, but they were not given an opportunity to give their side of the story. When the case was called W. W. Billson, who represented the city, moved for judgment on the pleadings, and although the motion was ably opposed by the attorneys for the defense, the motion was granted without the introduction of evidence, making the injunction permanent.

If there had been an occasion to introduce evidence the city was in a position to present facts which would have astonished and should have dismayed the defendants. The ordinance under which the charter was granted to the company requires that at all points not higher than 140 feet above the lake, four effective fire streams shall be thrown.

In order to ascertain the effectiveness of the service a test was made yesterday afternoon by the city without first apprising the company of the fact that the test was to be had. Preparations were had to make it telling and positive. C. E. Davis, a leading engineering expert from Chicago; City Attorney Allen, City Engineer Fuller and Alderman Long witnessed the test and everybody was surprised and hotly excited at the miserable and startling result.

The place chosen was Alderman Long's residence on Bench street between Eighteenth and Nineteenth avenues east. This is not on the hill and is near the pump works, certainly as favorable a location for the company as could well have been chosen even by its own representatives, yet none of the four streams reached even to the roof of Alderman Long's two-story house. Besides this there was considerable delay in getting the streams started.

The result obtained shows conclusively that without the aid of engines a fire in the roof of either Mr. Long's or Capt. Sellwood's house, close by, or naturally any dwelling above Bench street, could not be touched with the present pressure, and how infinitely worse it would be at the residence of Henry Bell, or any other of the handsome residences on Second street, or Third or Fourth or Fifth streets, the reader can easily imagine. There is certainly no question about the inefficiency of the service, as judged from yesterday's test.

CITY BRIEFS.

Two births were reported at the health department today.

The South Shore has issued a one fare rate for the regatta.

The viaduct has now been built across the St. Paul & Duluth yards.

Everyone should purchase an opera ticket for the regatta benefit.

Timber for the Mendenhall & Hartley warehouses on Sixth avenue is being received.

The Unity club gave an excursion to Spirit lake today. A large number attended.

The clearings of the associated banks of Duluth for the week ending at noon today were $2,048,150.95.

The West Duluth Land company is arranging for placing on the market a rearranged plat of Third division.

A hundred or so cots will be put in a tent back of the Palladio building as accommodation for part of the crowd next week.

Swordling & Hickox have brought suit against Edward Huestis to recover $700 damages for alleged non-fulfillment of a real estate contract.

Endion and First Baptist Sunday schools picnic on Wisconsin Point tomorrow. Steamer Barker has been chartered for the occasion.

The Lakewood Land company has a large crew at work clearing its land east of Lester Park. One hundred and thirty acres will be cleared this year.

Capt. Brooks, the celebrated Minnetonka yacht builder and designer writes that he will endeavor to have one of his boats entered in the regatta.

Walter J. Plummer and Miss Kate Jeffers, performers at the Parlor theatre, formed a sketch team for the remainder of their lives today. The ceremony was performed by Judge Morris.

The Ely delegation which comes to Duluth to witness the regatta next week will be located on Park Point. There will be about 100 Elyites in camp and they expect to have a very jolly time.

The Duluth Woman Suffrage circle meets tomorrow (Friday, July 18), at 2:45 p. m., at church on corner of Second street and First avenue east. Each member is requested to come and bring a friend with her.

The Duluth Gas & Water company claims it will begin work on the reservoir next Monday. The contract had been let for two weeks ago, but the strikes prevented the company from securing laborers. It will take a month to finish the reservoir.

The following variations in temperature were reported at the Pioneer Fuel company's office, Hotel St. Louis, 326 Superior street: 12 m., 65°; 3 p. m., 60°; 6 p. m., 61°; 9 p. m., 57°; 7 a. m., 54°; 9 a. m., 57°; 12 m., 63°. Maximum, 65 Minimum, 53°. Daily range, 12°.

A very large number of laborers from the line of the Duluth & Winnipeg will be in the city soon. They are temporarily out of work, but will probably go back to the road in a few days. Sawmill men from Ashland and Eau Claire are also coming into town, driven from those places by the strikes.

WE HAVE NOW
NEW SUMMER HATS
ANOTHER INVOICE OF TENNIS SASHES
AND MANY NEW NOVELTIES IN NECKWEAR HANDKERCHIEFS AND BRACES.
KILGORE -:: & -:. SIEWERT,
FINE HATS AND MEN'S FURNISHINGS.

WE HAVE SECURED THE agency of the Ladies' PEERLESS GAITER, something very new and stylish; all the rage in the cities. Call and see one.

MEN'S $4 SHOE. THE BEST MADE

Phillips, Hotel St. Louis.

WE CLOSE AT 6:30 P. M. WITH THE EXCEPTION OF MONDAYS AND SATURDAYS.

OUR NINTH SEMI-ANNUAL
RED FIGURE
MARK DOWN SALE.

A Grand Clearance sale of Summer Clothing, Furnishings, Light, Colored and Straw Hats, Summer Footwear.

AT RED FIGURE MARK DOWN PRICES.—We cut prices sooner than carry goods over. We go for a busy July with a bargain room filled with excellent, well made, dependable clothing at prices that push our profits to the wall. Expect to pay no more than two-thirds what the clothing is worth. The opportunities for buying good clothing, very much under value, never were so great. Thin Summer Coats, 50 cents.

The BIG DULUTH
Have You Anything for Sale Cheap in West Duluth

Send us description, price and terms, and we will sell it for you. Do you want a big bargain? We have it in a pair of Grand Avenue lots at $5,000. Here is a chance for a clean profit of $2,000 before New Years.

MALLORY & BOYD,
Real Estate and Insurance Agents. WEST DULUTH, MINN.

Amusement Notes.

Owing to the success of "The Mikado" the Thompson Opera company has concluded to continue with that opera until Saturday evening, when "Chimes of Normandy" will be produced.

Do you wish to improve your dancing to make yourself easy and graceful, attend Prof. Evans' school and you will be pleased and satisfied, as his methods are correct.

A GRAND OPPORTUNITY
For Our Citizens to See and Examine Some Beautiful Oriental Goods.

If you desire to see and know how they make rugs of the finest silk, if you desire to see a needle work rug or an Indian shawl, if you would like to see a rug of any character of unusual quality and design, if you are a lover of exceedingly choice and genuine Turkestan mosque prayer rug, we would most respectfully request you to call at our store and embrace this rare opportunity to see a collection never before exhibited.

Mr. Ateshian of Constantinople, will be found in readiness to show you this display and relate the history of each rug.

Every person invited.
SILBERSTEIN & BONDY.

Try Our Candy.
Delicious candy fresh every day.
VICTOR HUOT.

During the Summer Weather

It is a very difficult matter to find strictly fresh meat, and eating anything, not fresh, will result seriously. Thos. K. Hicks, 527 West Superior street, handles everything in the meat and game line and can guarantee it fresh. Marine men or private families will have orders attended to by telephoning to No. 451.

After Aug. 1 you will kick yourself for not having taken advantage of the assignee sale of fine footwear at 307 Superior street west. It closes on that date.

$300, $500, $1,000, $1,500, $2,500 and $3,000 on hand to loan at 7 and 8 per cent. E. R. BRACE.
209-210 First National Bank B'l'd'g.

Chicago Candy.
We are agency for Plow's candy.
VICTOR HUOT,
No. 8 West Superior street.

To Nervous People.

Pick up any newspaper, from Maine to Texas, or Florida to Alaska, and you will find seductive advertisements with the above heading. Presumably these are for people whose nerves are weakened by disease, but there are many other kinds of nervous people in this queer world. Some are subject to all sorts of apprehensions when about to take a journey. The train may run off the track. The boiler of the locomotive may burst. They have heard the bridges on some roads are not safe. The train may start ahead of time and they get left. They may miss their connection with another line. The road does not run into a union depot. The conductors and brakeman are holy terrors. The "candy butchers" on the trains are insolent. Their baggage will surely be smashed. They know their trunks will get lost. They will be misdirected when they "change cars." To such people we would say, buy your railroad tickets over "The Burlington," dismiss all your fears, go to sleep in their vestibuled Pullmans, and you will wake in the morning, you and your belongings all safe, have an excellent breakfast in the dining car, and arrive at your destination on time. For rates, tickets, or any information, consult your nearest ticket agent, or address W. J. C. Kenyon, Gen. Pass. Agent, C. B. & N. R. R., St. Paul, Minn.

Electricity as a Curative Agent.

As a Herald reporter was making his daily rounds he happened in the office of Dr. D. M. Graham, 7 West Superior street and found there Dr. C. R. Hoffman of New York who was busily engaged in setting up one of the most handsome and elaborate electrical machines we have ever seen. And as there may be a desire on the part of some of our readers to know something of the merits of the electro Therapeutic Bath we have taken the pains to obtain a full description of it.

The cabinet is beautifully constructed, is black walnut with French veneered trimmings, costed on inside with a specially prepared paint, which renders them impervious to the action of hot dry air or vapor. Movable electrodes working on perpendicular and lateral bars with hard rubber insulators, to which soft, fine sponges are adjusted, constitute the system of movable electrodes. The stationary are seat and footstool manufactured of fine brass, cast under hydraulic pressure at white heat, increasing the density of the metal. The solid conducting rods are prepared by the same process. The whole internal arrangement is heavily nickel plated to prevent oxidation when chemical or medicated baths are given. By an ingenious arrangement of cut-off valve the bath can be run to any desired temperature, and the pressure of hot air so controlled as to hold it at any point given. The most profuse perspiration can be produced with a very low temperature, thus equalizing the circulation and imparting tone and strength to the nervous system at the same time. Fulfilling all the indications, we endeavor to fill with medicine without any unpleasant results.

The battery used with this cabinet is the largest and finest in the state of Minnesota.

With this cabinet and battery the doctor is prepared to treat successfully, rheumatism, paralysis, catarrh, hemorrhoids, rectal, female diseases, and skin diseases. Also by electrolysis removes hairs, warts, moles, mother's marks, such as wine discolorations of the skin, and tumors of every description without pain or suffering to the patient. The treatments as given through the electric bath are most delightful, there being no shocks to the nervous system. This is the same electrical appliance that is now in use in all the leading hospitals and sanitariums in the United States, for example, the Sisters hospital, Montreal, Canada; Womans hospital, New York; United States Marine hospital, Norfolk, Va.; Hospital Brain and Nervous diseases, Chicago Medical Clinic, Dr. Williams, Hot Springs, Arkansas; Grove Spring Sanitarium, Seneca, N. Y.; Columbus, Ohio, sanitarium; Ridgewood Sanitarium, Reading, Pa.; Professor Wm. M. White, Buffalo, N. Y.; Hopkins sanitarium, N. Y.

The doctor desiring to give to his patients the benefits of all the latest and best therapeutic measures resulting from scientific research, has at very great expense placed in his office this very fine electrical apparatus.

LOST—A pair spectacles and case, marked J. Lloyd, Boston. Finder will be rewarded by returning to Duluth Book & Paper Co.

BABY CARRIAGES!

I make a specialty of manufacturing Baby Carriages to sell direct to private parties. You can therefore, do better with me than with a dealer. Carriage

Delivered Free of Charge

to all points in the United States. Send for illustrated Catalogue.
CHAS. RAISER, Mfr.,
62-64 Clybourn Ave., Chicago, Ill.

TRY OUR FINE TAILOR MADE CLOTHING

The Great Eastern

DULUTH'S RELIABLE OUTFITTERS.

Exclusive Handlers of Strictly Tailor Made Clothing.

Headquarters for Finest Furnishings, Hats and Shoes. Special bargains in all departments for this week. Particularly on all Spring and Summer Suits and Summer Clothing.

Complete line of Outing and Regatta goods. Outing Shirts, Outing Hats, Rowing Suits, Bathing Suits, Tropical Suits, Flannel Suits, Coats and Vests, Madras and Neglige Shirts, Sporting and Athletic goods. Large Line of Ladies' Outing Hats and Blouses.

SPECIAL DRIVE ON NECKWEAR THIS WEEK.

M. S. BURROWS & CO

R. C. MITCHELL'S LIST

Amongst a large arrayant of the property in my hands for sale, the following SPECIAL BARGAIN LIST is commenced to the attention of the public:

INSIDE PROPERTY.

Lot 11, block 60, Portland.
" 4, " 10, Endion.
" 4, " 28, "
" 12, " 47, "
" 5, " 28, "
" 8, " 23, London.
" 2, " 21, "

Lots 3, 4, 5, 6, 7, 8, 9, 10 and 11, block 11, and lots 10 and 11, block 10, Minnewaukan Addition.

MINNESOTA POINT.

Lots, 28, 34, 40, 292, 294, 296 and 298, St. Louis avenue, Lower Duluth.
" 22, 24, 26, 28 and 57, Minnesota avenue Lower Duluth.
" 61, 292 and 294, Lake avenue.
54, 56, 58 and 60, St. Louis avenue, Upper Duluth.

THIRD DIVISION.

Lot 168, block, 42, Third Division.
" 110, " 20, " "
W½ 158, " 10, " "
Blocks 20 and 22, Cremer's Addition.
Six 5-acre tracts in S½ of ne¼, sec 26, tp 51, r 13, on D. & I. R. R.
Lot 5, block 290, West Duluth.

HILL PROPERTY.

Lots 9 and 36, block 95, on brow of the hill and line of Seventh avenue west cable cars. Fine a view as any in the city.

ST. LOUIS COUNTY LANDS.

S½ of sw¼, sec 2-50-15 at $90 per acre.
Sw¼ of nw¼, sec 25-51-14 at 90 per acre.
Ne¼ of se¼, sec 7-50-14 at $200 per acre.
Ne¼ of sw¼, sec 9-50-15 at $50 per acre.

DOUGLAS COUNTY LANDS.

Ne¼ of sw¼, sec 11-43-13 at $225.
Sw¼, sec 22-43-13 at $110.
Nw¼, sec 22-43-13 at $125.
N½ of sw¼, sec 5-43-12 at $80.
Nw¼, sec 10-47-13 at $20.
E½ of ne¼ of nw¼, sec 13-43-14 at $200.
Several choice 10-acre tracts in sec 25-48-14—just suited for dairymen or gardeners—at from $60 to $75 per acre.

Most of this property is offered below the market price and on very reasonable terms—from one-third to one-half cash and the balance on from one to two years and some of the prices are certainly great "snaps." For particulars as to any particular price, call on

R. C. MITCHELL,
318 Stenson Block

PIONEER FUEL CO.,

WEATHER FORECAST.

July 15.—*Forecast for Duluth and vicinity, for 24 hours commencing 10 a. m. today: Slightly warmer; fairweather.*
OBSERVER, Signal Office.

If you have not used our
Cross Creek Lehigh
COAL
GIVE IT A TRIAL.

ORDERS PROMPTLY DELIVERED
TO ANY PART OF THE CITY.

Office: Hotel St. Louis, 326 W. Superior St.
TELEPHONE 161.
YARD: Superior Street and Third ave. east. | DOCK: Garfield Avenue Rice's Point.

CAUTION. W. L. Douglas Shoes are warranted, and every pair has his name and price stamped on bottom.

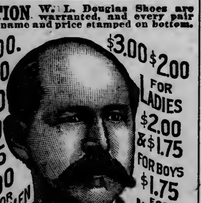

W. L. DOUGLAS
$3 SHOE FOR GENTLEMEN.
Fine Calf and Laced Waterproof Grain.
The excellence and wearing qualities of this shoe cannot be better shown than by the strong endorsements of its thousands of constant wearers.
$5.00 Genuine Hand-sewed, an elegant and stylish dress Shoe which commends itself.
$4.00 Hand-sewed Welt. Fine calf Shoe unequaled for style and durability.
$3.50 Goodyear Welt is the standard dress Shoe, at a popular price.
$3.50 Policeman's Shoe is especially adapted for railroad men, farmers, etc.
All made in Congress, Button and Lace.
$3 & $2 SHOES FOR LADIES, have been most favorably received since introduced and the recent improvements make them superior to any shoes sold at these prices.
Ask your Dealer, and if he cannot supply you send direct to factory enclosing advertised price, or a postal for order blanks.
W. L. DOUGLAS, Brockton, Mass.
SUFFEL & CO. AGENTS.

MEMBERS OF THE
DULUTH CLEARING HOUSE ASSOCIATION.

	CAPITAL.	SURPLUS.
American Exchange Bank	$325,000	$125,000
Bell & Eyster's Bank	100,000	10,000
First National Bank	1,000,000	100,000
Security Bank of Duluth	100,000	
State Bank of Duluth	100,000	25,000
National Bank of Commerce	100,000	7,000
Marine Bank	250,000	

O. G. TRAPHAGEN. F. W. FITZPATRICK
TRAPHAGEN & FITZPATRICK,
Successors to O. G. Traphagen.
ARCHITECTS.
Rooms 510, 511, 512 and 513, First National Bank Building,
DULUTH, - - - - - MINNESOTA.

DULUTH. ST PAUL. SEATTLE.
P. V. DWYER & BROS.,
ARTISTIC
Gas and Electric Fixtures
PLUMBERS' AND GAS FITTERS' SUPPLIES.
SANITARY PLUMBING A SPECIALTY.
No. 207 West Superior Street, - - DULUTH, MINN.

Regatta Benefit

TWO NIGHTS.

FRIDAY, JULY 18th,
"MIKADO."

Saturday, July 19th,
"THE CHIMES OF NORMANDY."

THE THOMPSON OPERA CO.

Tickets will be on sale at the usual places. Seats may be reserved Friday morning at 9 o'clock at the box office. Tickets, $1. Contribute to the regatta fund by buying these tickets. Tickets for sale at West Superior by F. J. Matchett; West Duluth, Mallory & Boyd; East Superior, E. L. Johnson.

Minn Historical Society
90

E. C. HOLLIDAY,
REAL ESTATE & LOANS,
326 West Superior Street.
HOTEL ST. LOUIS BLDG. DULUTH.

DULUTH EVENING HERALD.

E. C. HOLLIDAY,
REAL ESTATE & LOANS,
326 West Superior Street.
HOTEL ST. LOUIS BLDG, DULUTH

VOL. 8; NO. 86. DULUTH, MINN., FRIDAY, JULY 18, 1890. PRICE THREE CENTS.

Kahn's

GREAT REDUCTION SALE

—OF—

LADIES' NEWMARKETS,

—AND—

JACKETS AND CAPES

We guarantee our Garments and our Goods to be of the best, in Cloth, Cut, Finish and Fit. We have all popular materials and styles in endless variety. We follow none and lead all in offering REAL VALUE.

20 Jackets, former price $2.50, now $1.15.
20 Jackets, former price $3.50, now $1.39.
Newmarkets, worth $12.50, sale price $8.90.
Newmarkets, worth $7.50, reduced to $4.90.
Capes at $4 and $5; best value in the city.

An opportunity to purchase reliable and elegant Garments at about half value at

KAHN'S

MONEY TO LOAN AT 6 PER CENT.

—ON—

RESIDENCE -:- PROPERTY.

CALL · AND · INVESTIGATE

S. M. CHANDLER

404 PALLADIO BUILDING,

Motor Line Property.

If You Want a Choice Five-Acre Lot for $1,500, Now is Your Time to Select it, as Prices Will Advance Before Long.

R. R. MACFARLANE & CO.

32 EXCHANGE BUILDING.

C. H. GRAVES & CO.

ESTABLISHED 1869.

REAL -:- ESTATE.

We have a large list of choice Residence Lots, Acres, Business and Dock Property, of which we have exclusive control.

-:- LOANS. -:-

We negotiate loans in any amount on improved city property, and for parties wishing to build, at the lowest current rates of interest.

INSURANCE.

Our list of companies comprises some of the oldest and largest in existance. We give special attention to the careful writing of policies and prompt and fair settlement of all losses.

ROOMS 2, 3 AND 4, BOARD OF TRADE BLDG, DULUTH, MINN.

GUARANTEED INVESTMENTS.

OUR LIST OF PROPERTY IS VERY CAREFULLY SELECTED IN THE

BEST LOCATION AT THE HEAD OF THE LAKE

CALL ON OR WRITE US.

MERRITT -:- & -:- LEDDELL,

ROOM 202, PALLADIO BUILDING.

LAST EDITION.

TALKS ON THE TICKET.

State Inspector Clausen Inspects the Alliance Ticket.

He Discusses the Different Members; As to the Wheat.

A. C. Clausen, state grain inspector, came up from St. Paul this morning, where he has been in close watch of the alliance convention. He talked politics freely, and though a strong Merriam man, was not at all unwilling to give the alliance ticket its due.

"I could not have picked out a better man to lead the ticket if I had been choosing myself," said he. Mr. "Owen, while not perhaps as well known personally as he would be had he not kept himself closely confined to his sanctum, has through his paper a wide acquaintance. He is editor of the Farm, Stock and Home, of Minneapolis, which has a larger circulation than any other agricultural paper of the state. He is a fine man, a conservative, in no sense an agitator.

"As to the rest of the ticket it is a good deal of a succotash. There's Barrett for lieutenant-governor, he's a prohibitionist; Wessenberg of Duluth, well, you know him; Eric Mathison for treasurer is a good, safe man, well known in his own county; Rahilly, for auditor, is a democrat. He is perhaps the best known of the lot. He was talked of as compromise gubernatorial candidate. The others are local men.

"But I want you to put a pin right here—Governor Merriam is going to be the next governor. He has now enough votes pledged to nominate and he'll be elected. The leaders of this alliance movement especially in this Fifth district, are not half so sure about a full state ticket as they might be. They would rather concentrate on the legislature and on Kittle Halvorson for governor."

Asked about crops, Mr. Clausen said he had left them alone for a week, but he did not see how Minnesota would have over a fair average crop of wheat. "It will be that," said he. "North Dakota has the best outlook she has known for years, but South Dakota is a little off, so to speak. Late-sown grain is very dirty and looks badly, while there are signs of rust in a number of localities."

The Alliance Ticket.

St. Paul, July 18.—Late last evening upon Donnelly's withdrawal after the second ballot, the following ticket was nominated by acclamation:

For governor—S. W. Owen of Minneapolis.

Lieutenant-governor—J. O. Barrett of Travers county.

Secretary of state—N. Wessenberg of St. Louis county.

Treasurer—Eric Mathison of Lac qui Parle county.

Auditor—P. H. Rahilly of Wabasha county.

Clerk of supreme court—F. W. Kohlers of Le Sueur county.

Attorney-General—W. A. Burlingame, formerly of Owatonna but now of Minneapolis.

Knute Nelson could almost surely have received the nomination for governor had he said the word, but he wouldn't talk. Wessenberg had telegraphed Mr. Nelson, asking if he would accept an almost unanimous nomination, but could get no reply.

SERIOUS LAKE COLLISION.

Kasota Sunk and the City of Detroit Badly Damaged.

Detroit, July 18.—At 6:30 last evening the steamer City of Detroit, with three excursion parties, was just within the city limits, her steam steering apparatus gave out and she ran into the steam barge Kasota, owned in Cleveland, cutting her completely in two amidships.

The Kasota's cargo was iron ore and she sank at once. Capt. Fick and a crew of seventeen were rescued, but the mother of the steward was drowned. Judge Nichols of Batavia, Ohio, an excursionist on the City of Detroit, was severely injured, and his son and three or four other passengers were slightly injured, but were all, except the judge, able to continue their trip up the lakes. While the passengers were considerably frightened, there was no panic.

The City of Detroit's hull is damaged $10,000 to $15,000, and she will have to go into drydock. The Kasota was valued at $120,000 and is a total wreck. The value of the cargo is not known.

Eastern Lake Collision.

Alexander Bay, N. Y., July 18.—The steamer St. Lawrence, returning at 10:15 last night from an electric search-light excursion, ran down the steam pleasure yacht Cathlene, with ten passengers on board from Bradford, Pa. The missing are: Mr. and Mrs. E. Pemberton, Mrs. W. D. Hart and Miss Maggie Henry, all of Bradford, and John Senecal, the fireman of the Cathlene. Capt. Besupre of the St. Lawrence says that Capt. Senecal of the Cathlene blew her whistle to take the right and then took the left-hand course.

Two Yachts Sunk.

Chicago, July 18.—Capt. Stein of the steamer Puritan, reports that when about twelve miles out from St. Joseph, he discovered a dismantled yacht, her bow submerged and her stern lifted fully five feet out of the water. An examination was made, and under the yacht, twenty feet beneath the surface of the lake, lay another yacht much larger than the one afloat. There were no names to be seen on either of the vessels. A St. Joseph, Mich., special says the two yachts left there last Monday, and had two men each and a pilot. They came from Chicago.

A Grand Concert

Will be given at the Tivoli, East Superior street, Saturday evening, July 19 Hoare's orchestra will be in attendance and good music is guaranteed.

Strangers,

Try a box of our delicious candy.
Victor Huot,
No. 8 West Superior street

Hoare's orchestra will furnish music for the grand concert to be given at the Tivoli Saturday evening where the best music of the season can be heard.

LIGHTNING STRUCK.

A Poor Iowan Baker Who May Get $10,000,000 as his Portion.

Independence, Ia., July 18.—Henry Hillberg, and restaurantkeeper of this city, may be worth $10,000 000 any day. One hundred years ago wealthy John Brand died in Amsterdam, leaving no known heirs, and the government converted all the Hillberg property into money, which has been accumulating ever since. Mrs. Hillberg recently received official notification from Germany claiming that after a century relatives of the Brands have been found.

Mr. Hillberg says that Mrs. Brand was his father's aunt, and that the living relatives are very few. The estate is enormous.

HARD ON THE U. S. X.

A Package Containing $3000 is Taken From the Company.

Milwaukee, July 18.—A package containing $3000 consigned to the care of the United States Express company, mysteriously disappeared in transit over the Milwaukee, Lake Shore & Western railroad. Following, as it does, the big robbery at Hurley, the company is disposed to regard its losses in that section of the state as a serious matter, and an effort will be made to probe this case to the bottom.

The package consisted wholly of bank notes and was shipped from Chicago early in the week. It has been traced as far as Monico, Wis. The robbery occurred on the Rhinelander division of the road.

The Evident Cause.

Chicago, July 18.—The discovery of a dozen barrels of naptha among the barrels supposed to have contained kerosene in the hold of the steamship Tioga is accepted as a full explanation of the cause which led to the recent catastrophe, and a rigid investigation will be made by the local oil inspectors, the government authorities and the company, the latter claiming that it is as as anxious as anyone to get to the bottom of the matter. The shippers are liable under the interstate commerce law to a fine of $15,000 for improper billing.

Chauncey's Visit Explained.

Chicago, July 18.—Not a little indignation has been created among the local active workers for the World's fair, and in journalistic circles, by an item, emanating from this city alleging that the recent visit of Chauncey Depew was intended as a preliminary to his being boomed for the republican nomination for the presidency. The visit and lecture of the eminent New Yorker originated with the Chicago Press club, in behalf of the treasury, of which the lecture was delivered, and the directors of which selected the theme for his oration. The banquet was tendered to him by citizens irrespective of party.

Will be Tried.

Philadelphia, July 18.—The committee of inquiry appointed by Bishop Whittaker to investigate the charges of lying and slander preferred against the Rev. Charles D. Daniel of Saint Chrysostoms Episcopal church has completed its labors and finds that there is sufficient evidence to warrant his trial by an ecclesiastical court. Nothing will be done in the matter, however, until the return of the bishop from Europe. A strong feeling of opposition prevails against the rector in his parish, and the Sunday school has been abandoned as a result of the withdrawal of the children.

Objects of a Trust.

New York, July 18.—The prominent book firms identified with the United States Book company, which was organized a few days ago, with a capital of $3,250,000, say that the price of books will in no way be affected. They say that the object of the concern is to get absolute control of the publication of uncopyrighted books. Houses outside the trust, however, say that when it is once in operation there will be a heavy advance in the price of books under its control.

An Illinois Alliance.

Freeport, Ill., July 18.—The Farmers alliance convention for the Sixth congressional district met here today for the purpose of nominating a candidate for congress to oppose R. R. Hitt, the present representative and republican nominee. The convention represents not only the Farmers alliance, but the prohibitionists and the union labor element. The nominee will probably be endorsed by the democrats.

Chicago & Northwestern Explains.

Chicago, July 18.—A denial is given by the Chicago & Northwestern railroad officials to the report that they have in contemplation the laying off of several hundred employes. The explanation is given that the management has arrived at a point where economy is necessary and where retrenchment must be enforced, and as a consequence a number of men have been laid off until the condition of business is improved. No wholesale discharges have taken place however, or are contemplated, and the company is desirous of keeping every man possible in employment.

A Little Puff for the Associated.

Baltimore, July 18.—The fire in the Western Union builing, New York, having cut off the patrons of the various exchanges here from all direct market quotations, merchants are relying entirely today upon the Associated Press, and they are not slow in acknowledging their indebtedness to this unbreakable source of information for trustworthy figures upon which to do all business.

A Peculiar Pardon.

Des Moines, Iowa, July 18.—Governor Boies has commuted the sentence of Fred Munchrath from imprisonment in the penitentiary from four years to three months. He was convicted of conspiracy with others to kill the Rev. George C. Haddock.

Sault Passages.

Sault Ste. Marie, July 18.—[Special to The Herald.]—Up Thursday p. m.: Northerner, Argonaut, Alberta, 2:10; Fiske, Gratwick, 3:35; Wade, United Empire, 4:50; Avery, Hawgood, 6:15; North Wind, Northern King, Wallula, Twin Sisters, 9; Presley, Colorado, 10. Down: Iron Duke, Iron Cliff, 2:25; Whitney, Wayne, 4; Northern Light, 5; Butteroni, Paige, 7; Tower, 102. 8; Northern Wave, Annie Young, 10; Sheldon, Ely, 11; Nimick, Spokane, 12.

Up Friday: Corsica, Pasadena, 8; Mariska, Continental, 9; Arnold, Cheritah, 10; Hall, 11; Niko, Churchill, 12; Hesper, 1. Down: Sheriffs, George, 1 a. m.; Folsom, Mitchell, Nelson, 2; Farwell, Rutter, 3; Swain, Helvetia, India, 5; Mecosta, Joliet, 6; Walker, Minnedosa, Kildonan, 7; Escanaba, 8; Josephine, 10.

The Tivoli.

A grand concert will be given at the Tivoli Saturday evening when the finest music of the season will be given by Hoare's orchestra.

HOW CHICAGO BOOMS.

The Subscription Books for the New Stockyard Project.

N. P. Transcontinental Purchases Made; Electricity Also.

Chicago, July 18.—The preparations for launching the new stockyards scheme, the Chicago Junction Railway & Union Stockyards company, are at last complete. A dispatch came last night giving positive instructions to open subscriptions for the securities Saturday morning. Everything has been under writing, so the transaction is gunranteed. The promoters strongly emphasize the fact that the new organization will be an American company in policy and ownership, and that its management will be in the hands of Americans.

The present Union Stockyards & Transit company does not go out of existence by this deal, the new company simply will own 95 per cent of the stock of the company, but the present company will continue its corporate existence and the title to the property—remains unchanged. The same board of management will continue to control the company. The only change in the board of directors will be the addition of Stuyvesant Fish, president of the Illinois Central railway. A new place will be created on the board for Mr. Fish, all the old board, consisting of John Newell, Marvin Hughitt, H. R. Stone, R. R. Cable and J. N. McCullough continuing in office.

About $14,000,000 of the $23,000,000 of securities will be offered to the public. Large subscriptions are coming in already. One Chicago man yesterday subscribed to the amount of $500,000 and there have been several other subscriptions of over $100,000. Subscription books will be opened simultaneously in this city, London, New York and Boston.

The mystery surrounding the location of the Westinghouse company's plant can now be cleared up. The Morgan tract on Halstead street, between One Hundred and Nineteenth and One Hundred and Twenty-seventh streets has just been sold for $500,000 and the Westinghouse plant will be located there. The company is the Westinghouse Electric Motor company, to manufacture electric motors invented by the same Westinghouse who invented the air brake. George M. Pullman is understood to be interested in the enterprise and the location is but a short distance from Pullman.

The Northern Pacific and the Baltimore & Ohio railroad companies are positively to join hands at Chicago and form a continuous line from ocean to ocean. A purchase of 380 acres of land in Cicero marks the junction point. There will be erected car shops of the Northern Pacific railroad and through the property will run a suburban railway. A traffic alliance between the Baltimore & Ohio and the Northern Pacific companies contemplates a transcontinental line, and the freight will be run through without breaking the trains and without bringing the cars into the city.

WESTERN UNION FIRE.

Operators Have Narrow Escapes; Associated Press Offices Burned.

New York, July 18.—This morning shortly before 7 o'clock flames burst from the switchboard of the Western Union Telegraph company's operating-room on the seventh floor of their magnificent building, corner Broadway and Dey streets. So rapidly did they extend to the woodwork, that the escape of the employes by the stairways was cut off, and a number were lowered from the windows by means of ropes, to the tops of adjoining buildings with no loss of life.

The fire extended from the fifth to the upper stories of the building, including the operating room, the Associated Press offices, the operating offices of the Western Union and the upper floors donated to restaurant and living purposes.

The loss of the telegraph company is large and it will require a long time to replace the material. The large switchboard in the operating room alone cost $50,000. The Associated Press loses instruments, typewriters, furniture and all of its books, papers and records dating from 1845 and a valuable reference library. The loss is irreparable. All of the material for a history of the growth of the press in America, contained in letter-books and files, is destroyed and can never be replaced.

The money value is estimated at $15,000. There is no insurance. Hon. William Henry Smith, the general manager, is personally a heavy loser by the destruction of rare books and papers, many of which cannot be duplicated.

There were 700 girls caught in by the fire. A long ladder was rushed upon the roof and placed against the rear of the burning building. It did not reach within fifty feet of the Western Union roof, where the terrified women were. Undaunted, however, two firemen scaled the ladder and threw a rope to the roof. It was caught and tied by one of the brave girls. The two firemen pulled themselves up and amid cheers from the thousands below they let the seven down to place of safety. It was accomplished just in time, for flames immediately burst up through the cornice and soon enveloped the roof. Had the fire broken out an hour later the loss of life might have been enormous. Fully 700 girls and men are employed on these two floors.

That the People of Duluth

Can appreciate Orientialline art is demonstrated by the large number of ladies who have visited the storeof Silberstein & Bondsy the last two days. The exquisite display of Mohair, Turkestan and Anotolian mosque prayer rugs surpass anything before shown in Duluth. The Bagdad embroideries attract much attention from the ladies, who marvel at the beautiful effects and designs, which are purely Oriental. Many fine Nazik carpets are shown in rich and luxuriant colors, which are very attractive and command much attention.

Mr. Ateshian of Constantinople, is in charge and is taking great pains to explain all details of the manufacture of these goods.

The Finest Music

Of the season will be heard Saturday evening at the Tivoli, East Superior street. A grand concert will be given with Hoare's orchestra in attendance.

Smoke the Endion cigar, the finest in the market. W. A. Foote & Co.

LONDON FLASHES.

Prison Congress Circular; New English War Ship; Notes.

London, July 18.—A circular embodying the results of the deliberations of the second session of the prison congress recently held at St. Petersburg, and which had a special reference to the amount and organization of prison labor has been prepared and will be sent to the various governments and to prison reform associations throughout the world. The circular takes the ground as the view of the delegates comprising the section that prisoners ought to work, that it should bear relation to the reform of the prisoners and the situation of the prison. As work is a chief part of the reforming process of punishment it ought to rest with the state, and not with private contractors whose only desire is to obtain as much work as possible, irrespective of the effect it may produce on the character of the prisoner himself.

In some cases owing to the difficulty of the states organizing every kind of public works, the prison administration should be allowed to hire out the labor of the prisoner to private enterprise so long as the utilizing of his handiwork does not entail the domination of the contractor over his person and life. Finally, it is considered advisable that the produce of prison labor should belong to the state, and that the state should be, as much as possible, the producer and consumer of the results of prison labor.

The new composite sloop Basilisk which has just been built and equipped in Sheerness dock yard at a cost of $950,000 was placed in commission today. The Basilisk is fitted with engines of 2000 horse power and is armed with eight five-inch breach-loaders and eight machine guns. She is commissioned by Commander Wintz for service on the southeastern coast of America.

The formal opening of a block of alms houses and a mission hall erected by Thomas Cook, the veteran tourist agent, for the use of the poor of his native village in Melbourne, Derbyshire, will take place early next month, and the Prince and Princess of Wales have been invited to officiate on the occasion. The buildings will be named the Melbourne General Baptist Memorial Cottages and Mission hall.

The eighteenth anniversary of the birth of the Princess Clementine of Belgium is being observed with great festivities at Brussels, in which the Crown Prince of Italy, the Prince of Naples, to whom the Princess is betrothed, is participating. It is said that the marriage will take place during the first week in December.

Tossed by a Hurricane.

London, July 18.—The ship Inchcape Rock, from San Francisco for Queenstown, encountered a hurricane April 12 in latitude 55 south, longitude 83 west. The vessel was submerged on the 13th for several minutes and on her beam ends for sixty hours. The cargo was shifted and the main deck constantly swept by tremendous seas. It was necessary to jettison 1000 bags of wheat to right the ship. On April 17 the ship Kilbrannan, Capt. McCullum, from Calcutta for Demerara, supplied her with stores and implements.

An Eastern Cyclone.

Erie, Pa., July 18.—A hurricane struck the town of Girard, west of Erie, yesterday afternoon, and came near demolishing the town. Scores of houses and barns were unroofed and the Presbyterian church was unroofed and almost destroyed. The damage to trees and farm property will be heavy.

WAS IT SUICIDE?

Or Was it a Case of Murder; An Investigation Demanded.

The Scandia, the Swedish-Danish paper of Duluth, in its issue of today says:

Last Saturday the corpse of a man was found in the river. Acting Coroner Sherwin in the middle of the night sent men to take the corpse to Duluth, where the undertaker recognized it as O. P. Evanson. This was enough; no inquest was held; the body was buried; neither friends nor relatives were permitted to see it; the daily papers were instructed to say that it was a case of suicide, and rumors were set afloat that Mr. Evanson had become despondent through financial losses; that he had bidden his family a solemn good-bye and previously threatened to shorten his days. Many people refuse to believe that he has suicided; some even doubt that it really was his corpse; others say that he had just got a large amount of money that was missing, when the body was found—at least as far as his friends know.

We have taken the trouble to hunt some of the rumors down, and we have satisfied ourselves that the corpse was that of O. P. Evanson; his watch and papers were in his pockets, and one of his friends was Sunday permitted to see his body. Further, we have found that he had no large amount of money. But we are not satisfied that the man suicided; on the contrary, as matters now stand we are ready to believe that he has been murdered.

That Mr. Evanson was despondent is not true; that he bade his family goodbye is false and that he has threatened to take his own life the same. He has suffered some losses, but still had property, his boarding house has been running in a fair way.

Here is another theory. Tuesday evening he was seen going towards a questionable place known as the old brickyard; the whole neighborhood is a resort for tramps; it was known that he had been expecting money, and it would be easy to kill him and to throw the body in the water. The corpse was found in one foot of water and with coupling-pins tied to it; the coroner perhaps will say that the man first drowned himself and then tied the pins to his body. It is said that there were several cuts and bruises around the neck and the face; investigation might have shown that these cuts were the cause of his death.

It may be too late now to find out whether the man suicided or was murdered; but we would like to know what we have a coroner and deputy coroner for if not to investigate.

Purchased a Good Mine.

A. H. Viele, auditor of the Iron Range road, in speaking of the Mallman Mining company, which has been incorporated, said that the company had practically purchased the Mallman mine on the Mesabi range. The company has never been incorporated before and the new company is formed for the purpose of working the mine. Just how much work would be done this season Mr. Viele could not tell, but the work of sinking test pits will commence in a short time.

The best bargain out. First street in Duluth. Yeager Bros.

NEWS OF WASHINGTON.

The "Original Package" Bill is to Come up at Once.

To Investigate Excursion Boats; Some Capitol News.

Washington, July 18.—In the house Mr. Cannon of Illinois, from the committee on rules, reported a resolution providing that the house shall immediately proceed to the consideration of the "original package" bill, the previous question to be considered as ordered on Monday, after the reading of the journal; and that the house shall consider the bankruptcy bill; the previous question to be considered as ordered by Wednesday after the reading of The Journal. Mr. Breckinridge of Kentucky raised the question of consideration. The house decided—yeas, 155; nays, 57—to consider the resolution. One hundred and twenty-four members were announced as paired on this vote.

In the senate the resolution offered by Mr. Allison making it in order, in the consideration of appropriation bills, to move to limit debate on amendments to five minutes for each senator, was presented and laid on the table subject to call. Mr. Reagan continued his argument (begun yesterday) against the amendment, and in favor of the irrigation scheme initiated by the act of 1888.

The house committee on elections today decided two more contested cases in favor of the republican contestants. They were the Florida case of Goodrich vs. Bullock. Decision in favor of Goodrich, and West Virginia, case of McGinnis vs. Alderson, decided in favor of McGinnis.

PLENTY OF NEED.

Let the Investigation be Made and at Once.

Washington, July 18.—As a result of the Minnesota horror on Sunday last orders will probably be issued in the course of a few weeks from the treasury department for a thorough inspection throughout the country of all life preservers used on excursion boats of all kinds, as well as on lake steamers.

According to unofficial advices received here the life preservers carried on the ill-fated Sea Wing were made of rushes instead of cork, and when soaked instead of being buoyant were as bad as so much lead. Many of the bodies taken from the water were encased in these soggy bandages. Despite this, however, the canvas in which the alleged life saving material was encased bore an inscription certifying that they had been passed on July 5, 1887, by United States Inspector Cephas G. Thompson, It is also altogether likely that the methods of inspection employed at this time will be investigated.

Packard Bobs Up.

Washington July 18.—The probable reappearance in politics of Stephen Packard of Louisiana fame, has created no little talk in political circles here during the past few days. After leaving Louisiana Packard settled down in Marshall county, Iowa, purchasing a large farm, and has since been following the quiet pursuit of agriculture. Recently he made his reappearance in a political sense and was a delegate of the republican state convention at Sioux City. It is now proposed to nominate him for congressman for the Fifth Iowa district.

FINEST YACHT AFLOAT

Building for an Unknown Yachtsman, and Will Cost $425,000.

Philadelphia, July 18.—Neafie & Levy, the engine and shipbuilders of this city, have just been awarded the contract to build what is to be the finest steam yacht afloat. She is to be fifty feet longer than Mr. Trenor Park's new Sultana, which is 187 feet over all. She has been designed by J. Beavor-Webb, who designed the sail yachts Genesta, Galatea, and many fine steam yachts, including the Sultana.

The new boat and her machinery will cost $350,000, exclusive of interior work, which will foot up fully $75,000. She is to be built of steel and fitted with all the modern appliances for steering, illuminating, and propulsion. Steel boilers, with immense heating surface, will furnish steam for the powerful triple expansion engines that are to drive her.

For reasons best known to himself, the owner of the new craft prefers not to be known at present. It is supposed that he is some foreign yachtsman who has faith in American builders. A yachtsman said last night that he would not be surprised to hear that the Prince of Wales, who is commodore of the Royal Yacht squadron, was the owner of the new boat. The builders, even, do not know who the yacht is for, the payments or the work being made through Drexel, Morgan & Co., but they have orders to make her better in speed, finish and elegance than Mr. Gould's Atalanta, Mr. Astor's Nourmahal, or Mr. Vanderbuilt's Alva.

BIG WATER SUPPLY.

New York Increases Her Daily Supply 250,000,000 Gallons.

New York, July 18.—With the construction of the aqueduct, opened yesterday, a system of storage reservoirs to drain the Croton watershed has been planned which, it is believed, will meet the needs of the city's growth for at least twenty-five years to come. By the series of dams proposed the whole accumulation of the Croton watershed will be made available. This covers an area of 361.82 square miles in Westchester and Putnam counties, and can not easily be exhausted. A number of streams, tributaries of the Croton river, and lakes are to be tapped.

The new aqueduct is a tunnel of brick and masonry 33.12 miles long, from the Croton lake gate-house to the Central Park gatehouse. For the greater part of its length it is in the shape of a horse-shoe, a little more than 13½ feet in height and 13 feet 7.2 inches wide. The old aqueduct is only 8½ feet high. The total expenditures in the course of construction are $23,561,973.62. To meet these, bonds to the amount of $23,558,030.45 have been issued and sold.

The Croton water was originally introduced into New York in 1842, when the population was 450,000, and 18,000,000 gallons each day supplied the city. The present reservoirs for the storage of Croton water have a capacity together of 8,586,000,000 gallons. Besides the Croton dam reservoir, whose capacity is 2,000,000,000 gallons, there are storage reservoirs at Boyds Corners, Middle Branch and Lake Mahopac. With the completion of the other projected reservoirs in the Croton watershed, the total capacity for the storage of water in that source of supply will be nearly 70,000,000,000 gallons. The new aqueduct, it is calculated, will be able to convey to the distributing reservoir 250,000,000 gallons daily.

Six Daily Trains

Each way are now being run on Duluth belt line from Iron Bay works, West Duluth to Bay View Heights. This is putting the new suburb within easy reach of West Duluth.

L. J. TAUSSIG & CO.,

9, PHŒNIX BLOCK,

MONEY TO LOAN.

$4,500 AT CURRENT RATES.

Duluth & Superior Investment Company,

CAPITAL, $250,000.00.

L. J. TAUSSIG & CO., GENERAL MANAGERS.

SUPERIOR STREET BARGAIN!

Very choice 60 feet on Superior Street, with buildings on, all rented, right in the line of improvements. We can sell you this property so that you can make a handsome profit.

W. C. Sherwood & Co.

IF YOU WANT

BARGAINS IN LOTS OR ACRES

Anywhere around he Head of the Lakes be sure and come in and examine our lists. We have a very choice selection of acres in the vicinity of the new townsites of St. Louis and New Duluth.

WHEELER & WARD, ROOM 4, FARGUSSON BUILDING,

DULUTH, MINNESOTA.

LEWIS & SON,

36 & 37 Exchange Building, DULUTH. | 816½ Tower Avenue, WEST SUPERIOR.

One cheap 40-acre tract in 10-48-13.
One cheap lot on Second street, Superior.
One cheap lot on Fifth street, Superior.
One cheap quarter-block on West Thirty-first street, Superior.

We have a large list of acre property. We want to purchase a good piece of unimproved property, costing about $20,000 Will pay $10,000 cash and balance on time.

EVENING HERALD.

BY THE

DULUTH EVENING HERALD CO.

PRICE, THREE CENTS—Subscription Rates:

Daily, by mail, per year.....$7.00
Daily, by mail, per three months.....2.00
Daily, by mail, Per one month.....70

IN THE CITY.

Daily, by carrier, per week.....15
Weekly, per year.....1.50

Largest Circulation in Duluth.

☞ Persons desiring THE HERALD at their homes can secure it by postal card request, or order through Telephone No. 345. Where delivery is irregular, please make immediate complaint to the office.

Entered at the postoffice at Duluth, Minn., as second-class mail matter.

☞ The Washington office of The Herald is at 24 New York avenue, N. W., where the paper is kept on file and where The Herald correspondent will welcome visitors from the Northwest.

ALL FOR NELSON.

Knute Nelson, as The Herald confidently presumed before the alliance convention, has again proved himself a loyal republican. He had only to hold out his hand to receive the nomination at the head of the ticket by acclamation, but he didn't hold out his hand. In fact he put it so firmly and coldly behind his back that the disgruntled convention simply had to pick out another head. Cryptogram Donnelly had ciphered out the situation in his head and cordially thanked his stars and the convention that its nomination did not light on him. Among the dodging heads one exposed itself with sufficient nerve to carry the crown unshrinkingly and the contentious convention finally plumped for this head as the last rock of harmony. It is not a big head, but it is better than a badly clubbed head or no head at all, and so the alliance thought.

What the actual running strength of the nominee, S. W. Owen of Minneapolis may be, The Herald does not pretend to know, and does not believe that anybody can guess near enough to make his guess of weight. He has not been a mover in politics thus far, and has thus escaped the sore-head which distinguishes so many in this green field. He is favorably known, however, as the capable editor of Farm, Stock and Home, the most widely circulated farmers' journal, we think, in the state, and it will not do to under-rate the farmers' confidence in his knowledge of their interests and devotion to them. But his lack of experience in practical political racing will certainly be a clog on his heels, and we doubt if his nomination will add much to the force of the alliance in politics. More than a good figurehead is needed to cement in this, its first plunge into the stream. Knute Nelson would have made the alliance a rattling force, Ignatius Donnelly would have made it a doubtful quantity with some fun in it; but we cannot see that Mr. Owen will make it anything.

Now let the republicans of the state knock the heart and stuffing out of the alliance, at one stroke, by putting up Knute Nelson so clearly indicated as the real choice of the convention.

The alliance has declared its true preference so that nobody can mistake it, and Knute Nelson has shown his hard sense by declining to recognize this preference in advance of the declaration of the party which he has so loyally and ably served. No possible nomination would so satisfy the malcontents and shatter the opposition as that of Mr. Nelson, and every republican who puts party above person, will concede this frankly. Why then not put our best foot foremost and go in to win with a rush? Because we have somebody's personal ambition to gratify at the expense of the party and the risk of defeat. Is that the answer that the republicans of this state are willing to give? We trust not. The Herald has no axe to grind for anybody, but it objects to no legitimate axe grinding. Our objection to the renomination of the present governor or of anybody else in the field is simply on the score of party interest. We want to see the party put up the best available republican to win in this campaign, and that man beyond a doubt is Knute Nelson. Another may win. Nelson will win. That is enough to plump The Herald solidly for the certain winner against the field.

FRAUDS IN WESTERN LANDS.

A new scheme which is now being flaunted in the faces of Eastern investors is that of the Northwestern Land & Coal company, which it is said, has paid two dividends, and "guarantees" to keep on paying dividends regularly at the rate of ten per cent, yearly from the profits on "compressed coal," manufactured on an imaginary plant from mines which do not exist upon land which the company does not own, and disposed of under mythical contracts with the Northern Pacific railroad and other large corporations, including the state of North Dakota.

There is nothing Napoleonic about the Northwestern Land & Coal company, but this very lack of the audacity which captures large investors probably makes more successful the company's appeal to the great mass of small investors, rural capitalists, women and others who are easier caught by a cheap and nasty swindle than by a great fraud.

The company claims to have just perfected a new enterprise for the manufacture of briquettes, or compressed lignite coal, the patent to which is vested in them for the whole of the new state of North Dakota. This new form of fuel has extraordinary heating powers, and, being small in bulk, it is destined to supersede in the near future most other fuels. The company also claims to own about 35,000 acres of lands in New England City and vicinity, about 100 miles west of Bismarck, the state capital. These lands, located in the heart of the great coal belt, contain immense deposits of lignite coal, also large quantities of gypsum and marl.

Large contracts have already been made to furnish certain powerful corporations with briquettes, or compressed coal made from these deposits, and the revenue from this industry will pay the 10 per cent, not mentioning the various sources of income.

The company claims to have control of hundreds of town lots in "New England City," which is reported to be on the line of the Northern Pacific in North Dakota, but which officials of the road do not recognize. It is also stated that this fictitious company has already sold stock to the extent of $560,000, most of which has been in New England and a little in the Northwest.

The Northern Pacific Railroad company should, for its own good name and that of the cities and country along its line, expose and squash any such schemes as this glittering falsehood.

The boys and girls who are working for The Herald and The Herald bicycles are going to ride this summer. Emile Ennis, who looks like a cavalier in miniature, will have the first mount on the running steel horse, but a number more are close behind him, with rising lists of subscribers to The Herald. Give the little canvassers a lift and join The Herald's list if you are not in the ranks already. Every gain to The Herald is a gain to every subscriber, for it enables us to give everybody more for his money. And one strong, well-supported paper is worth more to a city than a dozen cripplers or sinkers.

A New York journal hard up for sensations has started the rumor rolling that a couple of Spanish commissioners are in this country quietly negotiating an arrangement for the sale of Cuba. The report is preposterous on its face. There is enough of the old Castilian spirit still left in the ruling men of Spain, as The Boston Journal rightly observes, to disdain the sale of this crown jewel. And besides sentimental considerations, there are some very practical ones why Spain desires to retain Cuba as a colony. In her present position Cuba can be unmercifully bled for the benefit of Spanish merchants, whose opportunities would be forever gone should the colony pass within the circle of the protective system of America. There is no reason to believe that an offer of $200,000,000 would meet with any more favorable response from the Spanish government today than our offer of half that sum received in President Polk's administration. Still in spite of Spain's grip upon Cuba we are strengthening our own hold upon it, commercially if not politically. Our aggregate trade with Cuba was valued at $53,000,000 in 1889, which is more than double the colony's trade with the mother country, Spain, and five time its trade with England.

SEEN AND HEARD.

Dreams sometimes do not go by contraries. A strange tale came to my ears yesterday about the Lake Peppin horror. About two weeks ago Dr. Lovett, brother of C. E. Lovett of this city, was with others taking a trip on a Mississippi steamer. With them was a lady friend. One morning she came to the table with a troubled look on her face, and told her companions that she had had a strange dream, one that impressed her deeply. She thought that there was a horrible disaster on the Mississippi, a steamer and many boats wrecked and hundreds killed. Superstitiously she went to a fortune teller, who told her her dream. Stranger still she dreamed the same thing again, and disguising herself she went to the fortune teller once more, who told her the dream again. She was nearly ill from worrying over her sleep picture, and declared that a frightful disaster was to take place on the Upper Mississippi. Dr. Lovett became impressed with the strange dream, and when in the city Sunday morning told his brother of the occurrence, and looked in the morning papers for a tale of woe. The Lake Peppin disaster occurred that evening.

* * *

Ross is the humorist of the oarsmen. Last night he stood near the St. Louis entrance talking with a party of friends about the regatta. "There's only one way to win these races," he mysteriously remarked. "How is that?" queried a friend who had taken a deep interest in the conversation. "How fast," whispered Ross. And then they all drank soda-water.

* * *

The vags who are arraigned in the municipal court are not all fools. The other morning one of the unfortunates, although rather young looking, told a heartrending tale about a wife and child to support. The story went and sentence was suspended. When he got outside of the courtroom one of the spectators spoke to him in a rather chiding manner about telling such a story, and the vag quietly replied: "Well, I had to do the best I could, didn't I?"

ODDS AND ENDS.

There is an almost solid mountain of iron in Tulare county, Cal.

A field of wild oats near Santa Maria, Cal., stands six feet two inches high.

Sheet iron is rolled so thin at Pittsburgh, Pa., that 10,000 sheets are required to make an inch in thickness.

The New York electric light companies are demanding such high rates for the coming year that the gas commissioners say they will return to the use of gas for street lighting purposes unless the charges are reduced.

Some enterprising Southern men propose to give an exposition of Southern products in some Northern city.

Four pearls found in the river near Galena, Ill., last week were sold to a Chicago jeweler for $400.

The Portuguese nation is one of the most illiterate in Europe, the illiterate inhabitants being officially stated at 82 per cent of the whole.

Experiments have found that the Atlantic breakers have a force of three tons to the square foot; thus a surface of only two square yards sustains a blow from a heavy Atlantic breaker equal to fifty-four tons.

The wife of Randall Smith, a farmer in Concut county, Ala., on Saturday night gave birth to twins. On the same night one of the Smith cows gave birth to twin calves, and a mare to twin colts. The three sets of twins are all doing well.

Prejudiced Against Duluth.

Ashland Press: Duluth invites The Press to copy the report of the decision in the Prentice suit. The report is given, and the case is by no means settled. In the local courts this decision was expected, but when taken to the higher courts our Duluth friends will sing another song.

Leave orders for electric bell work at Room 21, Phœnix block. Repairing promptly done.

Eighteen Houses Contracted for

And twelve under construction make Bay View Heights a lively suburb. The progress of this new residence suburb has been phenomenal. Eight daily trains each way are now being run from Bay View Heights to the incline station at West Duluth.

WHAT PEOPLE THINK.

Dr. Goffe: When the Michigan street paving is completed I hope the patrol wagon will use that thoroughfare. It is a disgusting sight to see a man hauled through the main street in much the condition of a druken hog.

Mayor Davis: The committee seems to be doing all that is possible, but I do not know what we will do with all of the visitors.

Victor Johnson: There are a number of good oarsmen among the men entered, but Teemer is my favorite for the professional single scull race.

Fred Bennett: After a five weeks' trip through the East, I have returned more than ever satisfied with Duluth and her prospects for the future.

MENU FOR TOMORROW.

[By Mrs. Rohrer in Table Talk.]

Saturday, July 19.

BREAKFAST.

Fruit
Wheat Granules — Sugar and Cream
Bengal Omelet — Sliced Tomatoes
Rolls — Coffee

LUNCH.

Creamed Fish in Potato Border (cold fish)
Stewed Cucumbers
Banana Fritters — Powdered Sugar
Cocoa — Whipped Cream

DINNER.

Sand Clams on Half Shells
Boiled Beef's Tongue — Cauliflower
Mashed Potatoes — Baked Egg Plant
Mayonnaise of Tomatoes
Pineapple Ice Cream
Coffee

MISSIONARY PARAGRAPHS.

Northfield News: Many newspaper writers have fallen into the habit of denouncing every man who dares to criticise the actions of public officials as a "sore head" a "disappointed office seeker." This is entirely wrong. Every man has a right to express his honest convictions of the acts of public officials without the fear of a Siberia to intimidate him. This right we hope to see used with discretion by every editor in the state.

Anoka Herald: It will be necessary to place in nomination the men having the confidence of the people, and who will receive the support of the whole party. There will be no enthusiasm of a presidental election to carry through the ticket. This is an off year, way off in Minnesota.

Pipestone Star: It is admitted on all hands that the political fight this year is not to be a walk-away for anybody. It is going to be a desperate battle if signs amount to anything, particularly in the congressional and legislative districts of Minnesota.

Missionary Speeches: What the country districts want to do is to take their gaze off the governorship for a moment and look after the legislature. The country districts don't know it, but the best and purest platform they can adopt with regard to the legislature is to pledge each member to steer clear of St. Paul and Minneapolis banquets and receptions.

Several Good Suggestions.

To the Editor of The Herald:

"There is a tide which, taken at the flood," etc. The tide is now setting towards Duluth and Superior to witness the regatta. Our citizens should see to it that this first regatta season is inaugerated with a touch of the boom spirit. Every man, woman and child should entruse and put themselves and theirs on dress parade, to "dress up," "get up" and "be up" in everything that will create renown, present and future. So overhaul your red, white and blue, decorate your buildings, make arches upon Superior and other streets, with appropriate mottoes, and on the evening of the opening of the regatta let a general illumination take place upon the streets and buildings, accompanied with music. Let the young people initiate the matter by wearing some appropriate color or style of apparel that may be properly termed "the regatta fad," and thereby intensify the interest.

The writer recalls the spirit of enthusiasm that rolled as a sunburst and bathed our cities and villages at the outbreak of the war. The effect was infectious and masses moved as one spirit. So Duluthians now can create credit and renown and give themselves and visitors pleasure by decorating themselves and our city, and should come forth to the public beautiful to look upon. The effect upon the visitors will be to give Duluth fame and make our city a permanent national regatta rendezvous.

So, reader, decorate yourself, your home, your place of business, your wife, sons and daughters, your horses and carriages. Let a jubilee reign during regatta season, and a reputation will go forth over our entire land that will cause every Duluthian to be proud of our city, and last but not least, will in many ways return to us the outlay made.

SALT WATER.

The Weather Bulletin.

Meteorological report received at Duluth Minn., 8 a. m., July 18, 1890.

PLACES.	Bar.	Ther.	Wind	Rain.	Weather.
Duluth.....	30.22	60	NW	.....	Cloudless
Pt. Arthur..	30.12	61	SW	.02	Cloudless
Winnipeg..	30.22	62	NW	.....	Cloudless
St. Vincent.	30.22	60	N	.....	Cloudless
Q'Appelle..	30.06	60	E	.....	P't cloudy
Assinib'oe..	29.84	68	SE	.....	Cloudless
Helena.....	29.90	70	NW	.04	P't cloudy
Huron, Dak	30.18	68	SE	T	Cloudy
St. Paul.....	30.24	62	NE	.....	P't cloudy
La Crosse...	30.24	64	SE	.....	Cloudless
Bismarck ..	30.18	58	E	.....	Cloudless
Moorhead...	30.20	62	Calm	.....	Cloudless
Alpena, Mch	30.18	56	NW	.....	Cloudless
Buffalo, N.Y	30.12	64	NE	.28	P't cloudy
Chicago, Ill.	30.18	64	E	.....	Cloudy
Cleveld, O..	30.12	66	NE	.12	P't cloudy
Det't, Mich.	30.18	64	NE	.....	Cloudless
Port Huron	30.20	61	NE	.....	Cloudless
Sault Ste. M.	30.16	54	NW	.....	Cloudy
Marquette ..	30.16	66	W.	.....	P't cloudy
Milwaukee .	30.22	64	NE	.....	Cloudless
Toledo, O...	30.18	66	NE	.....	Cloudy

T in rain column indicates trace. One (1) inch of rain or melted snow equals ten (10) inches of snowfall. Minus (—) in temperature column indicates below zero.

W. H. FALLON,
Sergeant Signal Corps.

DULUTH, July 18.—*Local forecast until 8 a. m. tomorrow: Slightly warmer, fair weather.*

WASHINGTON, July 18.—*Forecast till 8 a. m. tomorrow: For Wisconsin: Cooler and fair today, winds shifting to easterly; warmer on Saturday. For Minnesota and North Dakota: Warm, fair, southerly winds. For South Dakota: Showers, southerly winds, warmer.*

Try Our
Chocolates,
Carmels,
Bonbons.
VICTOR HUOT,
No. 8 West Superior street.

Small Investors

Should look up property on Bay View Heights. It can be bought for one-tenth cash and balance 5 per cent per month without interest. The commercial growth is all towards West Duluth and cannot fail to make property on Bay View Heights advance rapidly.

$800, $500, $1,000, $1,500, $2,500 and $3,000 on hand to loan at 7 and 8 per cent.
E. R. BRACE,
209-210 First National Bank B'ld'g.

Acres and Lots.

We can deliver and give a perfect title to all property offered for sale by us.
McNAIR & Co.

We are binding The Century and Harper's at 50c and 75c per vol.
THE HERALD BINDERY.

"THEPURE"

BAKING POWDER.

The claims for favor which this unusual Powder possesses are these:

It is officially endorsed and recommended by the Wholesale Grocers' National Association.

It is being used by the prominent Chefs of the Metropolis.

It has become popular with the leading ladies in the cities where it has been introduced.

It is good and honest; pure and popular.

THEPURE BAKING POWDER CO.,
ALBANY, N. Y.

UNLIKE TEA & COFFEE--GOOD FOR THE NERVES.

The claims of cocoa as a useful article of diet are steadily winning recognition. Unlike tea and coffee, it is not only a stimulant but a nourisher; and it has the great advantage of leaving no narcotic effects. Hence it is adapted to general use. The strong may take it with pleasure, and the weak with impunity.

VAN HOUTEN'S COCOA

"BEST & GOES FARTHEST."

☞ VAN HOUTEN'S COCOA ("once tried, always used") leaves no injurious effects on the nervous system. It is no wonder, therefore, that in all parts of the world, this *inventor's* Cocoa is **recommended by medical men instead of tea and coffee or other cocoas or chocolates for daily use by children or adults, hale and sick, rich and poor.** "Largest sale in the world." Ask for VAN HOUTEN'S and *take no other.* 86

Reopening a Thoroughfare.

In order to guard against results utterly subversive of health, it is absolutely essential that the grand thoroughfare or avenue of the system, the bowels, should be reopened as speedily as possible when they become obstructed. If they are not, the bile is misdirected into the blood; the liver becomes torpid; viscid bilious matter gets into the stomach and produces indigestion; headaches ensue, and other symptoms are produced, which a prolongation of the exciting cause only tends to aggravate. The aperient properties of Hostetter's Stomach Bitters constitute a most useful agent in overcoming constriction of the bowels, and promoting a regular habit of body. It is infinitely superior to the drastic cathartics frequently used for the purpose, since it does not, like them, act violently, but produces a natural, painless effect, which does not impair the tone of the evacuatory organs, which it invigorates instead of weakening. The stomach and liver, also, indeed the entire system, is strengthened and regulated by it.

UNLIMITED 6 PER CENT

MONEY

TO LOAN.

Building Loans a Specialty
Loans Made on Unimproved Property.

Loans Made on West Superior Property. Money Constantly on Hand. No Delay.

Twelve Leading Fire Insurance Companies.

CLAGUE & PRINDLE,
216 West Superior Street, Duluth, Minn.

Prindle & Clague. 5 and 6 First National Bank, West Superior, Wis.

BROWN BROTHERS

ESTABLISHED 1882.

No. 10 E. Superior St.

Hotels, Restaurants and Boarding Houses

We have goods especially for your use.

PRIVATE FAMILIES,

We can give you bargains in Dinner Sets, China, Etc.

GIVE US A CALL.

Faber's Golden Female Pills.

For Female Irregularities; nothing like them on the market. Never *fail.* Successfully used by prominent ladies monthly. Guaranteed to relieve suppressed menstruation.

SURE! SAFE! CERTAIN!

Don't be humbugged. Save Time, Health, and money; take no other.

Sent to any address, secure by mail on receipt of price, $2.00. Address,

THE APHRO MEDICINE COMPANY,
Western Branch, Box 27, PORTLAND, OR.
Sold by L. N. Wood, Druggist, Duluth, Minn.

C. E. RICHARDSON'S SPECIAL LIST.

The best located lot on Third street, corner of Lake avenue, suitable for row of flats	$9,000
Eighty acres in Section 1, on Motor Line (ready to plat)	300
House and lot in Lakeside	2,100

THE LARGEST LIST IN THE CITY OF PROPERTY IN HIGHLAND PARK.

One of the finest lots on Superior Street boulevard	$2,100
A handsome house and lot on Superior Bench street	15 000
Two lots on Fourth Street in Highland Park, one-third cash, balance at 7 per cent as long as you want it, each	1,500
Four lots on Tenth avenue west, West Duluth, near West End depot and Grand avenue, $150 cash	450
Five acres on the Motor Line, cleared and sown to grass	2,000
One and one-half acres on the Motor Line, adjoining city limits, suitable for fine residence site, for	2,500

N. B.—I challenge any growing Western city to show such fine residence property within one mile of business center and half a mile from the best residences, commanding such a view, so easily accessible and as cheap as I have for sale in Highland Park Addition.

C. E. RICHARDSON,
103 Palladio, Duluth.

TEMPLE OPERA,

GEO. B. HAYCOCK, Lessee and Manager.

THE THOMPSON OPERA -:- COMPANY!

Last performance of the

"MIKADO"

GRAND SATURDAY MATINEE ALL SEATS 25 AND 50 CENTS. NO HIGHER.

Saturday Evening, July 19, First Production of Planquette's Famous

"CHIMES OF NORMANDY."

Fashionable Society Dancing

PROF. R. EVANS' SCHOOL OF DANCING, Masonic Temple-Hall. Private instructions given at any hour in all the round dances, Minnettes, Gavottes, Le Cotillon, Callisthenics, Fancy Dances, etc. Classes now forming. Office hours: 2 to 6 p. m. Take elevator.

THE SPALDING,

E. P. EMERSON, Proprietor.

Strictly First-Class in all Appointments.

DULUTH, - MINN.

RICH'D F. MARVIN,
REAL ESTATE, LOANS
—AND—
INSURANCE.
Rooms 1, 2, Exchange Bldg.
DULUTH, - - MINN.

A. FITGER & CO'S
Lake Superior Brewery
Is the largest in the State of Minnesota on side of the Twin Cities.

A. J. Whiteman,
—DEALER IN—
PINE -:- LANDS
—AND—
REAL ESTATE.

LOTS in all DIVISIONS of WEST DULUTH

LOANS PLACED FOR A REASONABLE COMMISSION.

A. J. Whiteman,

DULUTH
RUBBER STAMP WORKS,
C. H. FOSTER, Prop.,
13 FIRST AVE. WEST.

PURCHASE
Money Mortgages
WANTED.

Any Amount. Money to Loan at Lowest Rates. No Delay.

Coffin & Warner.
Chamber of Commerce Building.

ROSY COMPLEXION, YOUTHFUL BEAUTY, Infant's Soft Skin can be had by using old DR. HEATH'S ARSENICAL WAFERS. Blackheads, Pimples, Red Nose, Eruptions, Ulcers, Skin Diseases QUICKLY CURED. $1 per box, 6 boxes for $5, mailed sealed. Consultation free. Office, 291 Broadway, New York.

DR. E. C. WEST'S
NERVE AND BRAIN TREATMENT.

Specific for Hysteria, Dizziness, Fits, Neuralgia, Wakefulness, Mental Depression, Softening of the Brain, resulting in insanity and leading to misery decay and death, Premature Old Age, Barrenness, Loss of Power in either sex, Involuntary Losses, and Spermatorrhœa caused by overexertion of the brain, self-abuse or over-indulgence. Each box contains one month's treatment. $1 a box, or six for $5, sent by mail prepaid. With each order for six boxes, will send purchaser our guarantee to refund money if the treatment fails to cure. Guarantees issued and genuine sold only by

Boyce & Totman, Phœnix Drug Store, sole agents Duluth, Minn.

O. EDLING,
Merchant Tailor,
Repairing Neatly Done.
First Class Workmanship. Latest Styles. Reasonable Prices.
Rooms 212 and 213, Stenson Block, Duluth

Choice Residence and Business Property.
Secure Your Home on Easy Terms.
J. D. & R. C. RAY, Room 305 Masonic Temple

HARWOOD'S
City Transportation Freight and Express.
DRAYS.
Office, 17 First Avenue West.

CITY SCAVENGER'S OFFICE
17 First Avenue West.

$8.00--Best Set of Teeth.
CULLUM,
Painless Dentist
Room 1-7, 406 West Superior Street,
Fargusson Block — Duluth

ILLINOIS MILITARY ACADEMY
Superior location; improved facilities. Thorough preparation for college, scientific school, or business. Fall term begins Sept. 17th.
HENRY J. STEVENS, A. B., Prin., Morgan Park, Ill.

HUMPHREYS'

DR. HUMPHREYS' SPECIFICS are scientifically and carefully prepared prescriptions; used for many years in private practice with success, and for over thirty years used by the people. Every single Specific is a special cure for the disease named.

These Specifics cure without drugging, purging or reducing the system, and are in fact and deed the sovereign remedies of the World.

LIST OF PRINCIPAL NOS.	CURES.	PRICES.
1	Fevers, Congestion, Inflammation	.25
2	Worms, Worm Fever, Worm Colic	.25
3	Crying Colic, or Teething of Infants	.25
4	Diarrhea, of Children or Adults	.25
5	Dysentery, Griping, Bilious Colic	.25
6	Cholera Morbus, Vomiting	.25
7	Coughs, Cold, Bronchitis	.25
8	Neuralgia, Toothache, Facache	.25
9	Headaches, Sick Headache, Vertigo	.25
10	Dyspepsia, Bilious Stomach	.25
11	Suppressed or Painful Periods	.25
12	Whites, too Profuse Periods	.25
13	Croup, Cough, Difficult Breathing	.25
14	Salt Rheum, Erysipelas, Eruptions	.25
15	Rheumatism, Rheumatic Pains	.25
16	Fever and Ague, Chills, Malaria	.50
17	Piles, Blind or Bleeding	.50
19	Catarrh, Influenza, Cold in the Head	.50
20	Whooping Cough, Violent Coughs	.50
24	General Debility, Physical Weakness	.50
27	Kidney Disease	1.00
28	Nervous Debility	1.00
30	Urinary Weakness, Wetting Bed	.50
32	Diseases of the Heart, Palpitation	1.00

Sold by Druggists, or sent postpaid on receipt of price. Dr. Humphreys' Manual, (44 pages) richly bound in cloth and gold, mailed free. Humphreys' Medicine Co., 109 Fulton St., N. Y.

SPECIFICS.

BABY CARRIAGES!

I make a specialty of manufacturing Baby Carriages to sell direct to private parties. You can therefore, do better with me than with a dealer. Carriages Delivered Free of Charge to all points in the United States. Send for illustrated Catalogue.
CHAS. RAISER, Mfr.,
62-64 Clybourn Ave., Chicago, Ill.

WM. C. SHERWOOD & CO.,

ROOM 8. METROPOLITAN BLOCK,

—OFFER THE—

FOLLOWING SPECIAL BARGAINS

FOR A FEW DAYS:

HANDSOME BLOCK. Two stories and room above, all nicely and well furnished and rented; full 50 foot lot, West Superior street; runs through to Michigan street; both improved; rare bargain; below the market.

CHOICE LOT on Grand avenue, West Duluth, in block 135; only $3,000. "This is a snap."

TWO FINE LOTS on Central avenue, West Duluth, for only $5,000; north of railroad. Money in this.

CHOICE FULL LOT AND TWO HOUSES, on Fourth street, between Second and Third avenues East. Way below the market.

FINE RESIDENCE LOTS in West Duluth for only $150 each. Easy terms.

50 FEET on Superior street, between Third and Fourth avenues east. Splendid property.

60 FEET on East Superior street, with buildings all rented for $75 per month; only $250 per foot. Secure this before too late.

LARGE NUMBER OF

CHOICE ACRE PROPERTY,

Desirably Located, and Offered at Low Figures.

COME IN AND LOOK OVER OUR LIST OF BARGAINS. | WM. C. SHERWOOD & CO.

Bicycles for the Boys.

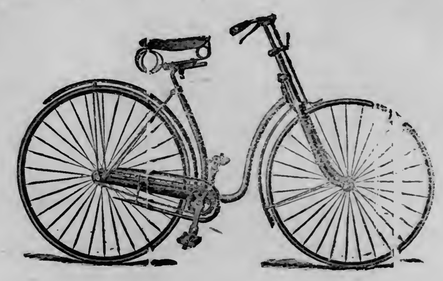

This advertisement is for the boys—and the girls as well—of Duluth, and any one of them who doesn't read it, and act on it too, will lose a good vacation chance.

Now to business, without any wait, for it s too near the Summer to wait long for anything now. The Herald has made arrangements with Crawford Bros., sporting goods dealers of 205 West Superior street, so that it can furnish any boy or girl in Duluth, who actually wants it, a good safety bicycle. All it will cost you will be a little work, and the work you can do in two or three days probably

Bicycles for the Girls.

As to the bicycles, they are good substantial machines, what are known as "Youths' Machines," and cost $35 at any of the stores. You can't get them for less. We are going to let you have a pick of three styles, a boy's safety, a girl's safety, and a boy's with the big front wheel. They are just such bicycles as are in regular and steady use here and everywhere else every day. We want to say right here that Crawford Bros. will tell you all about them, just what they are and how good they are. And they'll do more, they agree to make good any damage that comes to the macines the first year, except that brought on by careless or wrong usage.

At the Herald office on Lake avenue you can learn just how many subscribers you will have to get to secure one of these good machines. The number is a good many less than you'd think. Come and see, now,

See THE HERALD Circulator.

EVENING HERALD.

BY THE
DULUTH EVENING HERALD CO.

PRICE, THREE CENTS—Subscription Rates:

Daily, by mail, per year.....$7.00
Daily, by mail, per three months.....2.00
Daily, by mail, per one month.....70

IN THE CITY.

Daily, by carrier, per week.....15
Weekly, per year.....1.50

Largest Circulation in Duluth.

☞ Persons desiring THE HERALD at their homes can secure it by postal card request, or order through Telephone No. 345. Where delivery is irregular, please make immediate complaint to the office.

Entered at the postoffice at Duluth, Minn., as second-class mail matter.

☞ The Washington office of The Herald is at 24 New York avenue, N. W., where the paper is kept on file and where The Herald correspondent will welcome visitors from the Northwest.

ALL FOR NELSON.

Knute Nelson, as The Herald confidently presumed before the alliance convention, has again proved himself a loyal republican. He had only to hold out his hand to receive the nomination at the head of the ticket by acclamation, but he didn't hold out his hand. In fact he put it so firmly and coldly behind his back that the disgruntled convention simply had to pick out another head. Cryptogram Donnelly had ciphered out the situation in his head and cordially thanked his stars and the convention that its nomination did not light on him. Among the dodging heads one exposed itself with sufficient nerve to carry the crown unshrinkingly and the contentious convention finally plumped for this head as the last rock of harmony. It is not a big head, but it is better than a badly clubbed head or no head at all, and so the alliance thought.

What the actual running strength of the nominee, S. W. Owen of Minneapolis may be, The Herald does not pretend to know, and does not believe that anybody can guess near enough to make his guess of weight. He has not been a mover in politics thus far, and has thus escaped the sore-head which distinguishes so many in this green field. He is favorably known, however, as the capable editor of Farm, Stock and Home, the most widely circulated farmers' journal, we think, in the state, and it will not do to under-rate the farmers' confidence in his knowledge of their interests and devotion to them. But his lack of experience in practical political racing will certainly be a clog on his heels, and we doubt if his nomination will add much to the force of the alliance in politics. More than a good figurehead is needed to cement in this, its first plunge into the stream. Knute Nelson would have made the alliance a rattling force, Ignatius Donnelly would have made it a doubtful quantity with some fun in it; but we cannot see that Mr. Owen will make it anything.

Now let the republicans of the state knock the heart and stuffing out of the alliance, at one stroke, by putting up Knute Nelson so clearly indicated as the real choice of the convention.

The alliance has declared its true preference so that nobody can mistake it, and Knute Nelson has shown his hard sense by declining to recognize this preference in advance of the declaration of the party which he has so loyally and ably served. No possible nomination would so satisfy the malcontents and shatter the opposition as that of Mr. Nelson, and every republican who puts party above person, will concede this frankly. Why then not put our best foot foremost and go in to win with a rush? Because we have somebody's personal ambition to gratify at the expense of the party and the risk of defeat. Is that the answer that the republicans of this state are willing to give? We trust not. The Herald has no axe to grind for anybody, but it objects to no legitimate axe grinding. Our objection to the renomination of the present governor or of anybody else in the field is simply on the score of party interest. We want to see the party put up the best available republican to win in this campaign, and that man beyond a doubt is Knute Nelson. Another may win. Nelson will win. That is enough to plump The Herald solidly for the certain winner against the field.

FRAUDS IN WESTERN LANDS.

A new scheme which is now being flaunted in the faces of Eastern investors is that of the Northwestern Land & Coal company, which it is said, has paid two dividends, and "guarantees" to keep on paying dividends regularly at the rate of ten per cent, yearly from the profits on "compressed coal," manufactured on an imaginary plant from mines which do not exist upon land which the company does not own, and disposed of under mythical contracts with the Northern Pacific railroad and other large corporations, including the state of North Dakota.

There is nothing Napoleonic about the Northwestern Land & Coal company, but this very lack of the audacity which captures large investors probably makes more successful the company's appeal to the great mass of small investors, rural capitalists, women and others who are easier caught by a cheap and nasty swindle than by a great fraud.

The company claims to have just perfected a new enterprise for the manufacture of briquettes, or compressed lignite coal, the patent to which is vested in them for the whole of the new state of North Dakota. This new form of fuel has extraordinary heating powers, and, being small in bulk, it is destined to supersede in the near future most other fuels. The company also claims to own about 35,000 acres of lands in New England City and vicinity, about 100 miles west of Bismarck, the state capital. These lands, located in the heart of the great coal belt, contain immense deposits of lignite coal, also large quantities of gypsum and marl.

Large contracts have already been made to furnish certain powerful corporations with briquettes, or compressed coal made from these deposits, and the revenue from this industry will pay the 10 per cent, not mentioning the various sources of income.

The company claims to have control of hundreds of town lots in "New England City," which is reported to be on the line of the Northern Pacific in North Dakota, but which officials of the road do not recognize. It is also stated that this fictitious company has already sold stock to the extent of $560,000, most of which has been in New England and a little in the Northwest.

The Northern Pacific Railroad company should, for its own good name and that of the cities and country along its line, expose and squash any such schemes as this glittering falsehood.

The boys and girls who are working for The Herald and The Herald bicycles are going to ride this summer. Emile Ennis, who looks like a cavalier in miniature, will have the first mount on the running steel horse, but a number more are close behind him, with rising lists of subscribers to The Herald. Give the little canvassers a lift and join The Herald's list if you are not in the ranks already. Every gain to The Herald is a gain to every subscriber, for it enables us to give everybody more for his money. And one strong, well-supported paper is worth more to a city than a dozen cripplers or sinkers.

A New York journal hard up for sensations has started the rumor rolling that a couple of Spanish commissioners are in this country quietly negotiating an arrangement for the sale of Cuba. The report is preposterous on its face. There is enough of the old Castilian spirit still left in the ruling men of Spain, as The Boston Journal rightly observes, to disdain the sale of this crown jewel. And besides sentimental consideration, there are some very practical ones why Spain desires to retain Cuba as a colony. In her present position Cuba can be unmercifully bled for the benefit of Spanish merchants, whose opportunities would be forever gone should the colony pass within the circle of the protective system of America. There is no reason to believe that an offer of $200,000,000 would meet with any more favorable response from the Spanish government today than our offer of half that sum received in President Polk's administration. Still in spite of Spain's grip upon Cuba we are strengthening our own hold upon it, commercially if not politically. Our aggregate trade with Cuba was valued at $53,000,000 in 1889, which is more than double the colony's trade with the mother country, Spain, and five time its trade with England.

SEEN AND HEARD.

Dreams sometimes do not go by contraries. A strange tale came to my ears yesterday about the Lake Peppin horror. About two weeks ago Dr. Lovett, brother of C. E. Lovett of this city, was with others taking a trip on a Mississippi steamer. With them was a lady friend. One morning she came to the table with a troubled look on her face, and told her companions that she had had a strange dream, one that impressed her deeply. She thought that there was a horrible disaster on the Mississippi, a steamer and many boats wrecked and hundreds killed. Superstitiously she went to a fortune teller, who told her her dream. Stranger still she dreamed the same thing again, and disguising herself she went to the fortune teller once more, who told her the dream again. She was nearly ill from worrying over her sleep picture, and declared that a frightful disaster was to take place on the Upper Mississippi. Dr. Lovett became impressed with the strange dream, and when in the city Sunday morning told his brother of the occurrence, and looked in the morning papers for a tale of woe. The Lake Peppin disaster occurred that evening.

* * *

Ross is the humorist of the oarsmen. Last night he stood near the St. Louis entrance talking with a party of friends about the regatta. "There's only one way to win these races," he mysteriously remarked. "How is that?" queried a friend who had taken a deep interest in the conversation. "Row fast," whispered Ross. And then they all drank sodawater.

* * *

The vags who are arraigned in the municipal court are not all fools. The other morning one of the unfortunates, although rather young looking, told a heartrending tale about a wife and child to support. The story went and sentence was suspended. When he got outside of the courtroom one of the spectators spoke to him in a rather chiding manner about telling such a story, and the vag quietly replied: "Well, I had to do the best I could, didn't I?"

ODDS AND ENDS.

There is an almost solid mountain of iron in Tulare county, Cal.

A field of wild oats near Santa Maria, Cal., stands six feet two inches high.

Sheet iron is rolled so thin at Pittsburgh, Pa., that 10,000 sheets are required to make an inch in thickness.

The New York electric light companies are demanding such high rates for the coming year that the gas commissioners say they will return to the use of gas for street lighting purposes unless the charges are reduced.

Some enterprising Southern men propose to give an exposition of Southern products in some Northern city.

Four pearls found in the river near Galena, Ill., last week were sold to a Chicago jeweler for $400.

The Portuguese nation is one of the most illiterate in Europe, the illiterate inhabitants being officially stated at 82 per cent of the whole.

Experiments have found that the Atlantic breakers have a force of three tons to the square foot; thus a surface of only two square yards sustains a blow from a heavy Atlantic breaker equal to fifty-four tons.

The wife of Randall Smith, a farmer in Conecut county, Ala., on Saturday night gave birth to twins. On the same night one of the Smith cows gave birth to twin calves, and a mare to twin colts. The three sets of twins are all doing well.

Prejudiced Against Duluth.

Ashland Press: Duluth invites The Press to copy the report of the decision in the Prentice suit. The report is given, and the case is by no means settled. In the local courts this decision was expected, but when taken to the higher courts our Duluth friends will sing another song.

Leave orders for electric bell work at Room 21, Phœnix block. Repairing promptly done.

Eighteen Houses Contracted for

And twelve under construction make Bay View Heights a lively suburb. The progress of this new residence suburb has been phenomenal. Eight daily trains each way are now being run from Bay View Heights to the incline station at West Duluth.

WHAT PEOPLE THINK.

Dr. Goffe: When the Michigan street paving is completed I hope the patrol wagon will use that thoroughfare. It is a disgusting sight to see a man hauled through the main street in much the condition of a druken hog.

Mayor Davis: The committee seems to be doing all that is possible, but I do not know what we will do with all of the visitors.

Victor Johnson: There are a number of good oarsmen among the men entered, but Teemer is my favorite for the professional single scull race.

Fred Bennett: After a five weeks' trip through the East, I have returned more than ever satisfied with Duluth and her prospects for the future.

MENU FOR TOMORROW.

[By Mrs. Rohrer in Table Talk.]

Saturday, July 19.

BREAKFAST.

Fruit
Wheat Granules — Sugar and Cream
Bengal Omelet — Sliced Tomatoes
Rolls — Coffee

LUNCH.

Creamed Fish in Potato Border (cold fish)
Stewed Cucumbers
Banana Fritters — Powdered Sugar
Cocoa — Whipped Cream

DINNER.

Sand Clams on Half Shells
Boiled Beef's Tongue — Cauliflower
Mashed Potatoes — Baked Egg Plant
Mayonnaise of Tomatoes
Pineapple Ice Cream
Coffee

MISSIONARY PARAGRAPHS.

Northfield News: Many newspaper writers have fallen into the habit of denouncing every man who dares to criticise the actions of public officials as a "sore head" a "disappointed office seeker." This is entirely wrong. Every man has a right to express his honest convictions of the acts of public officials without the fear of a Siberia to intimidate him. This right we hope to see used with discretion by every editor in the state.

Anoka Herald: It will be necessary to place in nomination the men having the confidence of the people, and who will receive the support of the whole party. There will be no enthusiasm of a presidential election to carry through the ticket. This is an off year, way off in Minnesota.

Pipestone Star: It is admitted on all hands that the political fight this year is not to be a walk-away for anybody. It is going to be a desperate battle if signs amount to anything, particularly in the congressional and legislative districts of Minnesota.

Missionary Speeches: What the country districts want to do is to take their gaze off the governorship for a moment and look after the legislature. The country districts don't know it, but the best and purest platform they can adopt with regard to the legislature is to pledge each member to steer clear of St. Paul and Minneapolis banquets and receptions.

Several Good Suggestions.

To the Editor of The Herald:

"There is a tide which, taken at the flood," etc. The tide is now setting towards Duluth and Superior to witness the regatta. Our citizens should see to it that this first regatta season is inaugerated with a touch of the boom spirit. Every man, woman and child should enthuse and put themselves and theirs on dress parade, to "dress up," "get up" and "be up" in everything that will create renown, present and future. So overhaul your red, white and blue, decorate your buildings, make arches upon Superior and other streets, with appropriate mottoes, and on the evening of the opening of the regatta let a general illumination take place upon the streets and buildings, accompanied with music. Let the young people initiate the matter by wearing some appropriate color or style of apparel that may be properly termed "the regatta fad," and thereby intensify the interest.

The writer recalls the spirit of enthusiasm that rolled as a sunburst and bathed our cities and villages at the outbreak of the war. The effect was infectious and masses moved as one spirit. So Duluthians now can create credit and renown and give themselves and visitors pleasure by decorating themselves and our city, and should come forth to the public beautiful to look upon. The effect upon the visitors will be to give Duluth fame and make our city a permanent national regatta rendezvous.

So, reader, decorate yourself, your home, your place of business, your wife, sons and daughters, your horses and carriages. Let a jubilee reign during regatta season, and a reputation will go forth over onrentire land that will cause every Duluthian to be proud of our city, and last but not least, will in many ways return to us the outlay made.

SALT WATER.

The Weather Bulletin.

Meteorological report received at Duluth Minn., 8 a. m., July 18, 1890.

PLACES.	Bar	Ther.	Wind	Rain.	Weather.
Duluth.....	30.22	66	NW	.....	Cloudless
Pt. Arthur..	30.12	64	SW	.02	Cloudless
Winnipeg ..	30.22	62	NW	.....	Cloudless
St. Vincent.	30.22	60	N	.....	Cloudless
Q'Appelle ..	30.08	60	E	.....	P't cloudy
Assinib'ne..	29.84	68	SE	.....	Cloudless
Helena.....	29.90	70	NW	.04	P't cloudy
Huron, Dak	30.18	68	SE	T	Cloudy
St. Paul....	30.24	62	NE	.....	P't cloudy
La Crosse...	30.24	64	SE	.....	Cloudless
Bismarck ..	30.18	58	E	.....	Cloudless
Moorhead..	30.20	62	Calm	.....	Cloudless
Alpena, Mich	30.18	56	NW	.....	Cloudless
Buffalo, N. Y	30.12	64	NE	.28	P't cloudy
Chicago, Ill.	30.18	64	E	.....	Cloudy
Cleveland, O.	30.12	66	NE	.12	P't cloudy
Detr't, Mich.	30.18	64	NE	.....	Cloudless
Port Huron	30.20	64	NE	.....	Cloudless
Sault Ste. M.	30.16	64	NW	.....	Cloudy
Marquette..	30.16	66	W	.....	P't cloudy
Milwaukee .	30.22	64	NE	.....	Cloudless
Toledo, O....	30.18	66	NE	.....	Cloudy

T in rain column indicates trace. One (1) inch of rain or melted snow equals ten (10) inches of snowfall. Minus (—) in temperature column indicates below zero.

W. H. FALLON,
Sergeant Signal Corps.

DULUTH, July 18.—*Local forecast until 8 a. m. tomorrow: Slightly warmer, fair weather.*

WASHINGTON, July 18.—*Forecast till 8 a. m. tomorrow: For Wisconsin: Cooler and fair today, winds shifting to easterly; warmer on Saturday. For Minnesota and North Dakota: Warm, fair, southerly winds. For South Dakota: Showers, southerly winds, warmer.*

Try Our
Chocolates,
Carmels,
Bonbons.
VICTOR HUOT,
No. 8 West Superior street.

Small Investors

Should look up property on Bay View Heights. It can be bought for one-tenth cash and balance 5 per cent per month without interest. The commercial growth is all towards West Duluth and cannot fail to make property on Bay View Heights advance rapidly.

$800, $500, $1,000, $1,500, $2,500 and $3,000 on hand to loan at 7 and 8 per cent.
E. R. BRACE,
209-210 First National Bank B'l'd'g.

Acres and Lots.

We can deliver and give a perfect title to all property offered for sale by us.
McNAIR & Co.

We are binding The Century and Harper's at 50c and 75c per vol.
THE HERALD BINDERY.

"THEPURE"
BAKING POWDER.

The claims for favor which this unusual Powder possesses are these:
It is officially endorsed and recommended by the Wholesale Grocers' National Association.
It is being used by the prominent Chefs of the Metropolis.
It has become popular with the leading ladies in the cities where it has been introduced.
It is good and honest; pure and popular.

THEPURE BAKING POWDER CO.,
ALBANY, N. Y.

UNLIKE TEA & COFFEE--GOOD FOR THE NERVES.

The claims of cocoa as a useful article of diet are steadily winning recognition. Unlike tea and coffee, it is not only a stimulant but a nourisher; and it has the great advantage of leaving no narcotic effects. Hence it is adapted to general use. The strong may take it with pleasure, and the weak with impunity.

VAN HOUTEN'S COCOA
"BEST & GOES FARTHEST."

☞ VAN HOUTEN'S COCOA ("once tried, always used") leaves no injurious effects on the nervous system. It is no wonder, therefore, that in all parts of the world, this *inventor's* Cocoa is **recommended by medical men instead of tea and coffee or other cocoas or chocolates for daily use by children or adults, hale and sick, rich and poor.** "Largest sale in the world." Ask for VAN HOUTEN'S and take no other. 56

Reopening a Thoroughfare.

In order to guard against results utterly subversive of health, it is absolutely essential that the grand thoroughfare or avenue of the system, the bowels, should be reopened as speedily as possible when they become obstructed. If they are not, the bile is misdirected into the blood; the liver becomes torpid; viscid bilious matter gets into the stomach and produces indigestion; headaches ensue, and other symptoms are produced, which a prolongation of the exciting cause only tends to aggravate. The aperient properties of Hostetter's Stomach Bitters constitute a most useful agent in overcoming constriction of the bowels, and promoting a regular habit of body. It is infinitely superior to the drastic cathartics frequently used for the purpose, since it does not, like them, act violently, but produces a natural, painless effect, which does not impair the tone of the evacuatory organs, which it invigorates instead of weakening. The stomach and liver, also, indeed the entire system, is strengthened and regulated by it.

UNLIMITED 6 PER CENT
MONEY
TO LOAN.

Building Loans a Specialty
Loans Made on Unimproved Property.

Loans Made on West Superior Property. Money Constantly on Hand. No Delay.

Twelve Leading Fire Insurance Companies.

CLAGUE & PRINDLE,
216 West Superior Street, Duluth, Minn.

Prindle & Clague, 5 and 6 First National Bank, West Superior, Wis.

BROWN BROTHERS

ESTABLISHED 1882.

No. 10 E. Superior St.

Hotels, Restaurants and Boarding Houses

We have goods especially for your use.

PRIVATE FAMILIES,

We can give you bargains in Dinner Sets, China, Etc.

GIVE US A CALL.

Faber's Golden Female Pills.

For Female Irregularities: nothing like them on the market. Never *fail*. Successfully used by prominent ladies monthly. Guaranteed to relieve suppressed menstruation.

SURE! SAFE! CERTAIN!

Don't be humbugged. Save Time, Health, and money; take no other.

Sent to any address, secure by mail on receipt of price, $2.00. Address,

THE APHRO MEDICINE COMPANY,
Western Branch. Box 27, PORTLAND, OR.
Sold by L. N. Wood, Druggist, Duluth, Minn.

C. E. RICHARDSON'S
SPECIAL LIST.

The best located lot on Third street, corner of Lake avenue, suitable for row of flats.....$2,000
Eighty acres in Section 1, on Motor Line (ready to plat).....300
House and lot in Lakeside.....2,100

THE LARGEST LIST IN THE CITY OF PROPERTY IN HIGHLAND PARK.

One of the finest lots on Superior Street boulevard.....$2,100
A handsome house and lot on Superior Bench street.....15 000
Two lots on Fourth Street in Highland Park, one-third cash, balance at 7 per cent as long as you want it, each.....1,500
Four lots on Tenth avenue west, West Duluth, near West End depot and Grand avenue, $150 cash.....450
Five acres on the Motor Line, cleared and sown to grass.....2,000
One and one-half acres on the Motor Line, adjoining city limits, suitable for fine residence site, for.....2,500

N. B.—I challenge any growing Western city to show such fine residence property within one mile of business center and half a mile from best residences, commanding such a view, so easily accessible and as cheap as I have for sale in Highland Park Addition.

C. E. RICHARDSON,
103 Palladio, Duluth.

TEMPLE OPERA,
GEO. B. HAYCOCK, Lessee and Manager.

THE THOMPSON OPERA -:- COMPANY!

Last performance of the

"MIKADO"

GRAND SATURDAY MATINEE ALL SEATS 25 AND 50 CENTS. NO HIGHER.

Saturday Evening, July 19, First Production of Planquette's Famous

"CHIMES OF NORMANDY."

Fashionable Society Dancing

PROF. R. EVANS' SCHOOL OF DANCING, Masonic Temple Hall. Private instructions given at any hour in all the round dances, Minneties, Gavottes, Le Cotillon, Calisthenics, Fancy Dances, etc. Classes now forming. Office hours: 2 to 6 p. m. Take elevator.

THE SPALDING,
E. P. EMERSON, Proprietor.

Strictly First-Class in all Appointments.

DULUTH, - MINN.

RICH'D F. MARVIN,
REAL ESTATE, LOANS
—AND—
INSURANCE.
Rooms 1, 2, Exchange Bldg.
DULUTH, - - MINN.

A. FITGER & CO'S
Lake Superior Brewery
Is the largest in the State of Minnesota on side of the Twin Cities

A. J. Whiteman,
—DEALER IN—
PINE -:- LANDS
—AND—
REAL ESTATE.

LOTS in all DIVISIONS of WEST DULUTH

LOANS PLACED FOR A REASONABLE COMMISSION.

A. J. Whiteman,

DULUTH
RUBBER STAMP WORKS,
C. H. FOSTER, Prop.,
13 FIRST AVE. WEST.

PURCHASE
Money Mortgages
WANTED.

Any Amount. Money to Loan at Lowest Rates. No Delay.

Coffin & Warner.
Chamber of Commerce Building.

ROSY COMPLEXION, YOUTHFUL BEAUTY, Infant's Soft Skin can be had by using old DR. HEATH'S ARSENICAL WAFERS. Blackheads, Pimples, Red Nose, Eruptions, Ulcers, Skin Diseases QUICKLY CURED. $1 per box, 6 boxes for $5, mailed sealed. Consultation free. Office, 291 Broadway, New York.

DR. E. C. WEST'S
NERVE AND BRAIN TREATMENT.

Specific for Hysteria, Dizziness, Fits, Neuralgia, Wakefulness, Mental Depression, Softening of the Brain, resulting in insanity and leading to misery decay and death, Premature Old Age, Barrenness, Loss of Power in either sex, Involuntary Losses, and Spermatorrhœa caused by over-exertion of the brain, self-abuse or overindulgence. Each box contains one month's treatment. $1 a box, or six for $5, sent by mail prepaid. With each order for six boxes, will send purchaser guarantee to refund money if the treatment fails to cure. Guarantees issued and genuine sold only by

BOYCE & TOTMAN, Phœnix Drug Store, sole agents Duluth, Minn.

O. EDLING,
Merchant Tailor,
Repairing Neatly Done.
First Class Workmanship. Latest Styles. Reasonable Prices.
Rooms 212 and 213, Stenson Block, Duluth

Choice Residence and Business Property.
Secure Your Home on Easy Terms.
J. D. & R. C. RAY, Room 305 Masonic Temple

HARWOOD'S
City Transportation Freight and Express.
DRAYS.
Office, 17 First Avenue West.

CITY SCAVENGER'S OFFICE
17 First Avenue West.

$8.00—Best Set of Teeth.
CULLUM,
Painless Dentist
Room 1-7, 406 West Superior Street, Duluth
Ferguson Block

ILLINOIS MILITARY ACADEMY
Superior location; improved facilities. Thorough preparation for college, scientific school, or business. Fall term begins Sept. 11th.
HENRY J. STEVENS, A. B., Prin., Morgan Park, Ill.

HUMPHREYS'

Dr. HUMPHREYS' SPECIFICS are scientifically and carefully prepared prescriptions; used for many years in private practice with success, and for over thirty years used by the people. Every single Specific is a special cure for the disease named.

These Specifics cure without drugging, purging or reducing the system, and are in fact and deed the sovereign remedies of the World.

LIST OF PRINCIPAL NOS.	CURES.	PRICES.
1	Fevers, Congestion, Inflammation	.25
2	Worms, Worm Fever, Worm Colic	.25
3	Crying Colic, or Teething of Infants	.25
4	Diarrhea, of Children or Adults	.25
5	Dysentery, Griping, Bilious Colic	.25
6	Cholera Morbus, Vomiting	.25
7	Coughs, Cold, Bronchitis	.25
8	Neuralgia, Toothache, Faceache	.25
9	Headaches, Sick Headache, Vertigo	.25
10	Dyspepsia, Bilious Stomach	.25
11	Suppressed or Painful Periods	.25
12	Whites, too Profuse Periods	.25
13	Croup, Cough, Difficult Breathing	.25
14	Salt Rheum, Erysipelas, Eruptions	.25
15	Rheumatism, Rheumatic Pains	.25
16	Fever and Ague, Chills, Malaria	.50
17	Piles, Blind or Bleeding	.50
19	Catarrh, Influenza, Cold in the Head	.50
20	Whooping Cough, Violent Coughs	.50
24	General Debility, Physical Weakness	.50
27	Kidney Disease	1.00
28	Nervous Debility	1.00
30	Urinary Weakness, Wetting Bed	1.00
32	Diseases of the Heart, Palpitation	1.00

Sold by Druggists, or sent prepaid on receipt of price. Dr. HUMPHREYS' MANUAL (144 pages) richly bound in cloth and gold, mailed free. Humphreys' Medicine Co., 109 Fulton St. N. Y.

SPECIFICS.

BABY CARRIAGES!

I make a specialty of manufacturing Baby Carriages to sell direct to private parties. You can, therefore, do better with me than with a dealer. Carriages Delivered Free of Charge to all points in the United States. Send for illustrated Catalogue.
CHAS. RAISER, Mfr.,
62-64 Cybourn Ave., Chicago, Ill.

WM. C. SHERWOOD & CO.,
ROOM 8. METROPOLITAN BLOCK,
—OFFER THE—
FOLLOWING SPECIAL BARGAINS
FOR A FEW DAYS:

HANDSOME BLOCK. Two stories and room above, all nicely and well furnished and rented; full 50 foot lot, West Superior street; runs through to Michigan street; both improved; rare bargain; below the market.

CHOICE LOT on Grand avenue, West Duluth, in block 135; only $3,000. "This is a snap."

TWO FINE LOTS on Central avenue, West Duluth, for only $5,000; north of railroad. Money in this.

CHOICE FULL LOT AND TWO HOUSES, on Fourth street, between Second and Third avenues East. Way below the market.

FINE RESIDENCE LOTS in West Duluth for only $150 each. Easy terms.

50 FEET on Superior street, between Third and Fourth avenues east. Splendid property.

60 FEET on East Superior street, with buildings all rented for $75 per month; only $250 per foot. Secure this before too late.

LARGE NUMBER OF
CHOICE ACRE PROPERTY,
Desirably Located, and Offered at Low Figures.

COME IN AND LOOK OVER OUR LIST OF BARGAINS. | WM. C. SHERWOOD & CO.

Bicycles for the Boys.

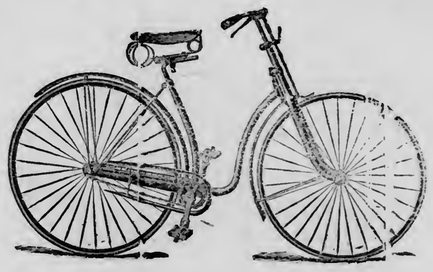

This advertisement is for the boys—and the girls as well—of Duluth, and any one of them who doesn't read it, and act on it too, will lose a good vacation chance.

Now to business, without any wait, for it is too near the Summer to wait long for anything now. The Herald has made arrangements with Crawford Bros., sporting goods dealers of 205 West Superior street, so that it can furnish any boy or girl in Duluth, who actually wants it, a good safety bicycle. All it will cost you will be a little work, and the work you can do in two or three days probably

Bicycles for the Girls.

As to the bicycles, they are good substantial machines, what are known as "Youths' Machines," and cost $35 at any of the stores. You can't get them for less. We are going to let you have a pick of three styles, a boy's safety, a girl's safety, and a boy's with the big front wheel. They are just such bicycles as are in regular and steady use here and everywhere else every day. We want to say right here that Crawford Bros. will tell you all about them, just what they are and how good they are. And they'll do more, they agree to make good any damage that comes to the macines the first year, except that brought on by careless or wrong usage.

At the Herald office on Lake avenue you can learn just how many subscribers you will have to get to secure one of these good machines. The number is a good many less than you'd think. Come and see, now,

See THE HERALD Circulator.

DEFECTIVE PAGE

INTENTIONAL DUPLICATE EXPOSURE

PARK POINT RAILWAY.

A Very Considerable Amount of Track Work Done This Week.

The City's Free Ferry to be Put in Operation on Monday.

The Park Point Street Railway company has got a move on itself, in other words it is humping to get its line through to Oatka beach before the regatta and it expects to do it. It has already graded and planked from the end of its old track at Pine street and Lake avenue, down Pine a block to Minnesota avenue and on down Minnesota a mile and three-quarters to the picnic beach. Fifty-one tons of steel rails, twenty pounds to the yard, which is plenty heavy enough for the traffic, especially on a plank roadbed, were shipped from East St. Louis the 12th, and is expected here tonight. It will be spiked down in a hurry and in a day after it arrives the line will be ready for business.

It will be a little over three miles in length, according to the statement of the officers, and will be equipped at the start with three or four newly fitted up and excellent cars, with a couple more to come on later in the week. After the close of the regatta the iron on old line track above Pine street will be taken up and the line relaid with heavier material.

It is also the intention of the company to begin work this fall, if the city will grade a street and extend the line the length of the Point, or as far as the government reservation. They will give six or seven miles of road, and will, when connected with the uptown system make a through line from the city. This connection will be made just as soon as a viaduct or bridge is built from Superior street over the tracks at Lake avenue.

A very important matter in connection with the new street railway and with the attendance at the regatta as well, is the decision of the city authorities to begin running the free ferry across the canal Monday. Some time ago bids for such a ferry were advertised for and a contract given, but delay has been caused by the attitude of some of the people of Park Point, who were until a week or two ago warring against admission to the city. However, a tug and scow have been engaged and begin operations next Monday morning. This will do away with the old flat boat ferry, and with the nickel that was regularly dropped in the slot for a passage across. It will materially increase the attendance at the regatta grand stand and will be of permanent convenience and value to the dwellers below the canal. It is quite probable that for regatta week arrangements can be made whereby this public free ferry will start at the foot of the St. Paul & Duluth slip.

THE NEW SECRETARY.

Duluth's New Y. M. C. A. Secretary and His Excellent Record.

S. G. McConaughy, the newly-appointed secretary of the Y. M. C. A., arrived in the city yesterday and has already begun his work. Mr. McConaughy's home was in Gettysburg, Pa. In 1883 he became assistant secretary of the Pittsburgh Y. M. C. A., and after one year's work in that city he went to Philadelphia, where he organized the Northwest Y. M. C. A. and remained three years. November, 1887, he became secretary of the Worcester, Mass., Y. M. C. A., where he has remained until he came to Duluth.

He is a bright and energetic young man and if his successful work in Worcester is to be taken as a criterion, the work in Duluth will receive a great help from his appointment. Every effort was made to induce him to remain in Worcester, but he was anxious to come here, where, though the city is not so large at present as the one he has left, he looks for a much greater future.

He has been looking about Duluth some since his arrival and he is confident that when better arrangements are perfected there is every chance for a very successful work. Duluth is only about half as large as Worcester, yet he considers the field better, not only because of the future, but because there are more young men in proportion to the size of the city, and the need of the work is more apparent.

The committee on arrangements meets Monday night, and a number of changes will probably be effected with a view to making the rooms more attractive to young men and to furnish them with a social resort as well as a home. There are now nearly 400 members, but Mr. McConaughy expects to increase the number to 600 this year, and there is no reason why such a number should not be secured. The need of a suitable building is felt, but it will be some time before an attempt to build can be made.

A CORNER STONE.

The Beautiful New Presbyterian Church Is Now Founded.

The exercises attending the laying of the corner-stone of the First Presbyterian church last evening were attended by a large crowd. The choir opened the exercises with a selection which was followed by an invocation by Rev. C. C. Salter. After Scriptural reading by Rev. E. M. Noyes, a historical summary of the church was given by Dr. A. W. Ringland, the pastor. After another selection by the choir the stone was lowered to its place. The usual books and periodicals were placed in the stone. Prayer was offered by President Irons of Muskegon college, and the benediction was pronounced by Rev. T. M. Findley.

The audience then repaired to the old church, where an address was delivered by Dr. Ringland. In 1863 the society was organized by Mrs. Mary A. Marvin and her husband Luke Marvin became the first superintendent of the Sunday school. Under the new school branch the church was organized June 1, 1869 by Rev. W. R. Higgins of Superior. Luke Marvin was elected elder. There were nine charter members, three of whom still survive.

The first place of worship was on the corner of First street and Fourth avenue east. In 1870-1 the place of worship which the society is about to leave was erected. In 1888 it was decided to build a new house of worship, and all of the money required was raised at once.

See the Bicycle ad on the 2d page this afternoon. It'll pay to read it.

Bay View Heights

Is now made more accessible still by the Duluth belt line running regular trains from the top of the hill to the Iron Bay works.

Van Houton's Cocoa—delicious—made instantly.

FROM WEST DULUTH.

Republicans will Meet; General News Notes; Doings at West End.

All republicans of West Duluth are requested to meet tonight at the city hall so that the party in this city may be thoroughly organized.

A Good Sale.

George Kriedder has sold the St. Charles hotel on Central avenue to eastern parties. The purchase price was $8500, which includes a fifty foot lot, the house on it and the furniture.

Brevities and Personals.

The apron social this evening at the Congregational church promises to be a very interesting affair and should be well attended.

Mrs. Ellie Merriam, editor of the Minneapolis Housekeeper, is visiting with Mrs. C. W. Hoyt.

A large livery barn is being put up by Roach Bros. on Broadway.

Mrs. Ferguson will return this evening to Minneapolis. She has been visiting with Mr. and Mrs. Moles.

Warren P. Carlisle of Omaha, is expected this evening. He will visit with Norral Clarkson.

G. F. Butler of Fergus Falls, was calling on former residents of that city yesterday.

The firm of Erickson & Holm, real estate, has dissolved. Mr. Erickson will continue in the old office, while Mr. Holm will try his chances in West Superior.

A great many people who will be in the city regatta week will be able to find rooms in West Duluth.

Tickets for the benefit of the Regatta association may be purchased in West Duluth in Mallory & Boyd's office.

Mr. Marshall, contractor for the Huntress-Brown engine house says that work on the building will be completed on Monday next. Brick work on the Merritt building at Oneota is about completed.

E. D. Abbott returned this morning from a short trip to Iowa. He reports a pleasant trip and that crops are doing finely. A great many Iowa people are looking this way with a view to investments.

WEST END.

The dance last night at Normanna hall was, with one exception, the smallest ever given there. It is said refreshments were served.

Messrs. Perry, Pinto, Britts and Treffry are fishing at Sucker river. They were very enthusiastic over the virtues of that river.

Martin Olson, a painter for A. Farrington, run a nail through his foot yesterday. He will be laid up for several days.

Mrs. Sorenson, M. D., has opened an office over Eva Bros.'s drug store.

Several of the flour mill men made up a row with the policeman, and badly used him up yesterday.

Policeman Maguire picked up three drunks lying at the tracks near Twenty-first avenue. One of them was lying in water up to his waist.

The Young People's Literary club of the Presbyterian church will give a free entertainment Monday evening. The program will consist of songs, recitations, dialogues and a debate. All are cordially invited.

Some great bargains in shoes during regatta at Johnson & Lillyanders, 1525 West Michigan street.

PROCTOR COMING.

The Irrepressible Kentuckian will Visit Duluth After All.

For a few days following Aug. 13 Duluthians will have the pleasure of entertaining Governor Proctor Knott and his estimable wife, besides Hon. Henri Watterson and Mrs. Watterson. Word was received this morning that Governor Knott had at last decided to visit Duluth, and would leave Kentucky Aug. 10 with Henri Watterson, Mr. Castleman and daughter, Basil Duke and daughter, Beriah Magoffin and daughter and Dr. Wathen and wife. Besides these there will probably be distinguished guests from Chicago, Indianapolis and Cincinnati.

Alderman C. A. Long and P. M. Graff have been appointed a committee on transportation and to look after excursion parties which may visit the city during the week. Mr. Knott does not desire any public demonstration, and there is no particular reason why he should have any, but nevertheless he will be received with all the credit due the man who, in trying to down Duluth, first advertised her to the public, and whose mistaken words have proved so true.

The Knott party will be received at Louisville by a delegation of Duluth citizens and escorted on his journey to the head of the lakes. Here the party will be met by a committee from the city council and Chamber of Commerce and taken to The Spalding, where a public reception will take place. Some time during the guests' stay a banquet will be given, at which Proctor Knott's eloquence will be heard. Excursions will be run on all the Duluth roads during this week, and it is expected that many thousand curious visitors will take a look at the famous Kentucky governor.

HAPPY BOY.

A Bright 10-Year-Old Lad Who Wins a Herald Bicycle.

Emil Ennis, all decked out in a blue suit and brass buttons, a quick and bright lad of only 10 years of age has won a Herald bicycle by a few days of work and now will have a good bike of his own that cost him, or his parents, not a cent.

He got the required number of subscribers easily and is as happy today as a boy can be, and The Herald is pleased to see his pleasure. Emil Ennis is son of the well known contractor, J. E. Ennis, of West Superior street.

A Duluth Prisoner at Large.

A. Long, who was serving a two-years' sentence at Stillwater, has escaped. Long was sentenced at Duluth, and has proved an unruly prisoner. He was a member of the chapel choir. Last evening the choir had a practice. When it was over Guard Bennett, who had charge of the men, took them out as he supposed, but Long stopped behind. During the day he had procured a bar with a thread and double nut, used in machine shops, to press bars apart, and with this he separated the bars at a window, and with a piece of rope made good his escape.

Steamer Barker

During regatta week will carry a limited number of passengers and follow the races each day. Tickets, $2 each, can be procured at the Spalding house in advance. There will only be 150 tickets issued for each day.

On the mornings of Wednesday and Thursday, 23d and 24th, it will be the official boat for the yacht racing. Tickets 50 cents each. Leave Northern Pacific dock 9:30 a. m.

Grand excursion every night during regatta week. Tickets 75 cents each. Leave Northern Pacific dock 8:15, sharp.

We have a fifty-foot lot on First street between east Seventeenth and Eighteenth avenues. Street assessments paid. Only $2100. This snap wont last long. Call at once.

D. H. STEVENSON & Co.,
31 Fargusson block.

FOR THE BIG EVENT.

Admiral Harmony and Some Other Notables Will be Present.

Notes of the Racers; Crowds Here; General Sporting News.

Among the distinguished guests to visit Duluth next week will be Admiral Harmony, chief of the United States lighthouse board. With the distinguished naval officer will be Commander O. F. Hoyerman, U. S. N., inspector of the Ninth lighthouse district in which Duluth is included. These officials will arrive here Sunday morning on the United States steamer Warrington. Their visit is purely official, as they come to confer with Major Quinn regarding lighting and buoying Superior bay.

Admiral Harmony is one of the senior officers of the navy, and it is stated that the goverement intends making him commander either of the new steel cruiser Philadelphia or the warship Baltimore.

The Minnesota Boat club of St. Paul, is at The Spalding. D. M. Nelson, D. Murphy, N. Smith, John Flannigan, Charles Pettibone, T. A. Lovering and C. A. Wheeler, members of the Lurline crew, are at the St. Louis. Albert Hamm, J. A. Ten Eyck and John McKay arrived this morning, and are quartered at the St. Louis.

There are eighty oarsmen in town.

The Lurline, St. Paul and Minnesotas came in this morning. They are stopping at the St. Louis. McKay, Ten Eyck and Hamm will be here tonight. There will be twenty Indians here. The West Ends will be here Monday.

There are three men out canvassing for rooms for accommodation of visitors. Hanlan says 200 people will attend the regatta from Toronto.

Ferries will run at short intervals to the official grand stand. A free ferry will leave the foot of Lake avenue and St. Paul & Duluth slip No. 1 for Park Point. From there street cars will transport passengers to the stand.

The Hanlan four is pulling in perfect form, as are the Eries and others for that matter.

Messrs. Barker and Rease have rented a tent and placed it on a lot back of the Palladio, putting in cots and fitting it up generally as a lodging place. They have already disposed of over 100 cots for the week and have now only forty left.

The forty-foot sloop Norden was entered this morning in the yacht race by Hobert M. Hunt. She is owned by twenty Duluth boys, and the claim is made that she is a flyer. She is on her way up from the Sault.

The regatta committee of the Yacht club held a meeting last evening and closed up all the arrangements of the races.

The following have been asked to help the regatta committee: Judges: Frank Burke, Capt. Shannon and A. B. Dixon. Timekeepers: W. A. Montague, Jos. Sharp and C. C. Brown.

Sporting Notes.

There is no reason to doubt that Sunol and Axtel will trot against one another this season.

Jean Valjean is going very fast at present. If he and Fearnaught meet something will have to drop.

The Brooklyns are playing excellent ball.

Zimmer has caught in sixty-four straight games for Cleveland.

Tony Mullane is doing some heavy hitting for the Cincinnatis.

Bobby Wheelock has signed with the Columbia team of the American association.

Meakin, the young pitcher that Louisville secured from the Western league, is said to be one of the coming stars.

George Dickinson, sporting editor of The New York World, say that the Giants are laying wires to have the greatest baseball team that ever wore spikes in New York before the season is over.

ADMIRAL HOTHAM TALKS.

No Official Orders to Retake English Sealing Vessels.

VICTORIA, B. C., July 18.—Her majesty's ship War Sprite, flagship of the North Pacific, with Admiral Hotham aboard, arrived here yesterday. The admiral was seen on board by a correspondent, who interviewed him chiefly in regard to the the suggested movement of war ships to protect Canadian vessels in Behring sea. He stated emphatically that he had as yet received no instructions to send any of the fleet to the north to protect British vessels from seizure by American cutters or retake any that might be seized in Behring sea.

He considered the matter principally from what he had read as purely on for diplomatic negotiations, and he had yet to learn what new phase had presented itself that would suggest the possibility of war ships being required to take a hand in the adjustment of the difficulty.

Double corner on Central avenue, $7500. YEAGER BROS.

On-At-Ka Pavilion.

A magnificently furnished refreshment pavilion will open its doors to the public Sunday, July 20, and from that date will be ready to accommodate any and all comers who wish to spend a delightful day at the beautiful beach, "Oa-At-Ka," the only summer resort Duluth can properly boast of. Summer drinks of all descriptions. Ice cream a specialty. Fruits, confections, cigars, etc., etc. Music will be in attendance. We kindly solicit the public to give us a call. Respectfully,

R. HAMP & Co.

Every lot we advertised last week as a snap was sold. We come to the front again this week with two remarkable bargains and will guarantee an advance of 33⅓ per cent before Jan. 1 on them, viz: A double corner on the upper side of First street and Oregon avenue. Only $4500. Easy terms. Street assessments paid. Also a fifty-foot lot on First street between Montana and Colorado avenues east for only $1700, one-third cash, balance in one and two years. Street assessments paid. Who gets them? First come, first served.

D. H. STEVENSON & Co.,
31 Fargusson block.

$300, $500, $1000, $1500, $2500 and $3000 on hand to loan at 7 and 8 per cent.

E. R. BRACE,
209-210 First National Bank building.

Sleeplessness, nervousness, prostration nervous dyspepsia, dullness, blues cured by Dr. Miles' Nervine. Samples free at Max Wirth's. 2

We are binding "The Battles and Leaders of the Civil War" in morocco with marble edges at $1.50 per vol.

THE HERALD BINDERY.

The Court.

There was a long list of prisoners in the municipal court this morning. Nine drunks received the customary sentence, and the majority of them will miss the regatta. One drunk was also guilty of begging in the streets and his vacation was extended to fourteen days. Four box car vags were given seven days each, but sentence was suspended upon promise to go to work or leave the city. Wm. Erwin, charged with larceny, had his case continued. P. Butchard, the Lake avenue saloonkeeper, was charged with keeping a disorderly house. He pleaded guilty and paid a fine of $32.50. Wm. Erickson, charged with assault in the third degree, had his case continued until tomorrow.

IN THE MOCHAN VALLEY.

The Rich Gold Discoveries on the North Shore of the Lake

Formation of the Valley; Results of Careful Assays.

PORT ARTHUR, July 18.—[Special to The Herald.]—Owing to the prominence which the silver mines in this district have assumed by reason of new and important discoveries, the other minerals which are to be found, have to a great extent being neglected. But the news of a valuable "find" in the Mochan valley, and the taking up of an extensive location there, by the Mochan Valley Gold Mining company, again draws fickle "public attention" towards the gold region.

The Mochan valley gold location is a most promising property in the district east of Port Arthur and is about three and a half miles north of the Canadian Pacific at Jackfish bay. The property is easily accessible by a projected wagon road through the Mochan valley. The valley is level and has almost a natural road running down the center. The north end of the location borders on a deep, clear body of water, about half a mile in length. This is known as Mochan lake. The outlet of this body of water passes directly through the location very near the rich gold bearing vein on which the main work is being done. On either side of the creek rise hills. On these hills, in fact in all the district immediately contiguous, there is a plentiful supply of timber for mining purposes. The location is one in every way suitable for advantageous mining.

On the location the rock foundation consists of Huronian diorites and chloritic schists, striking east and west, and dipping at a high inclination southwards, with an occasional syenitic belt which bounds it on the south within a few hundred feet of the location. There are several quartz veins. In two of these at least free gold is found, while on being worked it is expected the others will give a fair return. One of these two veins may be looked upon as the main vein of the location. It has been exposed for a distance of over one thousand feet, and also back on the summit. It is a strong fissure vein of quartz, with an inch of clay on the foot wall in the tunnel, and is from two to six and a half feet wide, varying but maintaining an average width of four and a half feet.

The tunnel was driven in on the vein for about thirty feet at the foot of the hill. At that point the vein was four to seven feet in width, carrying considerable auriferous pyrites. The ore assayed $22 to the net ton. About fifty feet further east the vein carries free gold on the surface, and it is expected that if the tunnel were driven in to cut that point, it would show free gold also; in fact a few colors were shown in the last blast put into the tunnel. The vein in the tunnel dips sixty degrees to the south.

There have been thirty-five tests made on this vein in pulverizing, roasting and washing, and with very few exceptions the result was a good showing of duet. From the richest part of the vein 1200 lbs was taken out and sent to the Northwestern Reduction and Chemical works of Chicago for a test. The result was highly satisfactory, the average value being $41.34 to the ton. A number of other assays have been made. They show an average of something over $20. There is also a second vein on this property, bearing north, northwest dips westward thirty degrees to the horizon. It lies about fifteen chains to the east of the tunnel, and will intersect the main vein. As yet no assays have been made of ore taken from this vein, but by panning it shows free gold. It is three feet wide and consists of decomposed quartz.

Since this location has so amply fulfilled its early promises and is now looked upon as a first-class property, enquiries have been made with a view to taking up locations near by. However, the Mochan valley location is the only one as yet in the hands of the knights of the sledge and pick.

Leave orders for electric bell work at Room 21, Phœnix block. Repairing promptly done.

Dyspepsia

Makes the lives of many people miserable, causing distress after eating, sour stomach, sick headache, heartburn, loss of appetite, a faint, "all gone" feeling, bad taste, coated tongue, and irregularity of the bowels. Dyspepsia does not get well of itself. It requires careful attention, and a remedy like Hood's Sarsaparilla, which acts gently, yet efficiently. It tones the stomach, regulates the digestion, creates a good appetite, banishes headache, and refreshes the mind.

Distress After Eating

Sick Headache

"I have been troubled with dyspepsia. I had but little appetite, and what I did eat distressed me, or did me little good. After eating I would have a faint or tired, all-gone feeling, as though I had not eaten anything. My trouble was aggravated by my business, painting. Last spring I took Hood's Sarsaparilla, which did me an immense amount of good. It gave me an appetite, and my food relished and satisfied the craving I had previously experienced." GEORGE A. PAGE, Watertown, Mass.

Heartburn

Sour Stomach

Hood's Sarsaparilla

Sold by all druggists. $1; six for $5. Prepared only by C. I. HOOD & CO., Apothecaries, Lowell, Mass.

100 Doses One Dollar

S. L. SMITH,
ATTORNEY AT LAW,
DULUTH, MINN.
(Has been twenty years in practice, and two years city attorney of Duluth.)
Will Practice in all the State and Federal Courts
Refers to all the judges and leading business men of the city.
Office Rooms 9 and 10 Fargusson Building. Elevator to the office door.

ONLY A WORD ONE CENT

Advertisements under this head received at the following places, besides the business office of The Herald:

Endion Pharmacy, 127 Tenth avenue east.

Boyce & Totman, corner Fourth avenue and Superior street west.

J. W. Nelson, No. 1801, corner Eighteenth avenue west and Superior street.

George P. Tvedt, Dr. Horace S. Davis' office, Clarendon hotel, West End.

Branch office, next door north of postoffice Phillips Hotel, West Duluth.

SITUATIONS WANTED.

See the Bicycle ad on the 2d page this afternoon. It'll pay to read it.

WANTED—A position as bookkeeper or assistant bookkeeper by a young man of good habits, who has had some experience. Good references. Speaks three languages. Address J. C., 35 and 36 Fargusson building, city.

HELP WANTED.

See the Bicycle ad on the 2d page this afternoon. It'll pay to read it.

WANTED—An educated young man to manage office in Ashland, Wis. Salary $900 per year. References and $250 cash capital required. Call or address Room 507 Pastoret building.

WANTED—Traveling salesmady. Salary $50 per month and expenses. Room 507 Pastoret building.

WANTED—Cook and second girl. Two girls wanted. Apply to Mrs. Slaughter, 515 West Second street.

WANTED—Two nailers at the Imperial mill. Address E. L. Woodward, 825 Garfield avenue, city.

WANTED—A girl for general housework immediately. 18 West Second street.

WANTED—An active young man to manage an office; salary $75 per month; good references and $300 cash capital required. Address D M. Vandawalker & Co., room 710 Masonic Temple, Minneapolis, Minn.

WANTED—Good girl for general housework. Family of three, good wages. Apply in forenoon, 622 West 3d street.

WANTED—A boy to feed. Apply to foreman Herald pressroom. One accustomed to the work preferred.

SALESMAN Wanted a first-class clothing salesman; must be thoroughly acquainted with boots and shoes and furnishings. Good salary and permanent position. Address, stating age, experience and nationality, married or single, Strong & Chase, Jamestown, North Dakota

WANTED—Girl for general housework. Apply 131 West Fourth street.

WANTED—A good girl for housework. Apply at 24 West Third street in rear. Mrs. Idell.

WANTED—Laundry girl at Clarendon hotel. Good wages to right party.

WANTED—Girl for general house work at 822 East Second street.

WANTED—Girl for general housework at No. 1 East Fourth street. Call at once

WANTED—Girl for general housework in small family. 117 Tenth avenue east.

WANTED—A girl for general house work; family of three. Call in forenoon, 411 Ninth avenue east

FOR SALE.

See the Bicycle ad on the 2d page this afternoon. It'll pay to read it.

FOR SALE—The new Commercial hotel building. Address R. C. Bartlett, No. 21 Eleventh avenue west, Duluth.

FOR SALE—Two pet deer, 2 years old, at 212 Garfield avenue.

A CHOICE BARGAIN—The 20-room house at No. 124 East First street is for sale cheap on easy terms. The location is one of the best in the city, within a half block of Temple Opera, and the house is conveniently arranged for a boarding house. The property will be sold for one-third cash and the remainder in monthly installments. The house is in good repair and all street improvements have been made.

FOR SALE—Fine driving and heavy horses. Heward's barn, Minnesota Point. C. W. Harvey.

FOR SALE—Old newspapers at Herald office, for twenty-five cents per hundred.

FOR SALE—One little house for sale or rent On Ninth ave East First street, 104.

WANTED—TO RENT.

WANTED—To rent a house immediately in a desirable location. Address R Herald office.

WANTED—Three or four furnished rooms suitable for light housekeeping. Address R. McFerran, 327 West Superior street.

WANTED—Board and room for two ladies near Franklin school. Address, Z, Herald.

LOST.

LOST—A pair spectacles and case, marked J. Lloyd, Boston. Finder will be rewarded by returning to Duluth Book & Paper Co.

FOR RENT.

See the Bicycle ad on the 2d page this afternoon. It'll pay to read it.

FOR RENT—FURNISHED ROOMS DURing regatta week. Modern conveniences: private family. 529 East Third street.

TO RENT—10-room brick dwelling in Endion, 1 car street car line. Enquire at room 9, Fargusson building. Possession given Aug. 1.

FOR RENT Store on Second avenue west. Enquire within.

FOR RENT—Three furnished rooms. Inquire 129 West Fourth street.

NICE rooms at corner Third avenue east and Michigan street.

TWO neatly furnished rooms for rent, No. 1 West First street; call between 12 and 1.

BOARD AND ROOMS.

WANTED—Two gentlemen boarders at 218 Fourth avenue west.

BOARDING HOUSES of good standing and reference which are willing to accommodate the pupils of the Duluth summer School of Languages are requested to send rates for board, rooms and board, room for one or two, board for one or two, and room and board for one or two to Mrs. M. E. Butler, room 302, Chamber of Commerce building, with full name and address.

TO EXCHANGE.

WANTED To exchange one-half section of land in Red River valley, having over two miles of river front, for house and lot in Duluth. Address J. O. M., Herald office.

ATTORNEYS.

N. H. WILSON, ATTORNEY AND COUNsellor at Law. Will practice in State and United States Courts. All business given prompt attention, 310 Palladio, Duluth, Minn.

FINANCIAL.

B. MURPHIN, INVESTMENT BROKER dealer in bank stock, corporation and investment securities. Chamber Commerce bldg.

DULUTH MORTGAGE LOAN COMPANY loans money in any amount on furniture, pianos, horses and wagons without removal from owner's possession; also on warehouse receipts, bank stocks, and any property of value; notes discounted; partial payments received and your own time granted for payment; no delay; money on hand and furnished immediately after security is approved. Wm Horkan, Manager, 430 and 431 Chamber of Commerce building, Duluth, Minn.

MONEY TO LOAN,
ON IMPROVED PROPERTY.
F. H. Barnard, Room 15, Fargusson Block.

ARCHITECTS.

STEVENS & DENNETT,
ARCHITECTS AND SUPERINTENDENTS,
44 Fargusson Building, Duluth, Minn.

F. G. GERMAN, ARCHITECT,
OFFICES: Room 507 First National Bank
And Lester Park, Minnesota.

ONLY A WORD ONE CENT

MCMILLEN & STEBBINS, ARCHITECTS and superintendents. Office, room No. —, Exchange building.

PALMER & HALL, ARCHITECTS AND Superintendents, room 46, Exchange building, Duluth, Minn. E. E. Palmer, L. P. Hall.

MISCELLANEOUS.

DRESS CUTTING—Come in and investigate Newton's French and tailor system of dress-cutting. Lessons given by the Misses Scroombe, from the East, at Messrs. Silberstein & Bondy's, Duluth.

CHRISTIAN SCIENCE—FREE DISPENsary and Reading Room, where can be found a warm and pleasant place to read Christian Science Literature, with which the table is supplied and some one to answer questions and treat the sick. 302 Pastoret building. Free of charge.

MAPS and plats mounted at The Herald bindery.

WE ARE BINDING "The Battles and Leaders of the Civil War" in morocco with marble edges at $1.50 per vol. The Herald bindery.

OSTRICH FEATHERS
CLEANED, DYED AND CURLED
At 106 East Second Street.

WE ARE BINDING The Century and Harper's at 50c and 75c per vol. The Herald bindery.

WANTED—One hundred real estate men to get their maps of Duluth and vicinity backed at The Herald bindery. The Herald job office furnishes any quantity, the best quality of work at the shortest notice

LEGAL NOTICES.

See the Bicycle ad on the 2d page this afternoon. It'll pay to read it.

NOTICE OF SCHOOL ELECTION.—

OFFICE OF THE BOARD OF EDUCATION, DULUTH, Minn., July 5th, 1890.

Notice is hereby given of the annual school election to be held on Saturday, July 19th, 1890, between the hours of 10 o'clock in the forenoon and 4 o'clock in the afternoon, for the purpose of electing members of the Board of Education of the Independent School District of Duluth.

Two directors, for terms of three years each, are to be elected in place of A. W. Bradley and James T. Hale, whose terms are about to expire.

Also for the purpose of voting on a further issue of school bonds, in accordance with the following resolution of the Board of Education adopted July 5th, 1890:

Resolved, That we declare it, in the opinion of the Board of Education of the Independent School District of Duluth, expedient that one hundred thousand dollars of the bonds of the Independent School District of Duluth, bearing interest at the rate of four and one-half per cent per annum, payable semi-annually, and running for a term of thirty years, should be issued, for the purpose of erecting additional school buildings, and that the question of their issuance shall be submitted to the voters of said district at the annual election to be held on Saturday, July 19th, 1890.

Said election to be held at the following places, to-wit:

First ward—Cleveland school house, Buchanan street.
Second ward—McBeth's store, 1232 East Superior street.

THIRD WARD.

First precinct—High school building.
Second precinct—Franklin school house.
Third precinct—Jefferson school house.

FOURTH WARD.

First precinct—Mr. E. Dickson's store, Union block, No. 109 West Fourth street.
Second precinct—Jackson school house.
Third precinct—Mr. J. M. McDonald's residence, No. 628 West Third street.

FIFTH WARD.

First precinct—Basement of Second Presbyterian church, No. 1013 West Superior street.
Second precinct—Madison school house.
Third precinct—Adams school house.

SIXTH WARD.

Monroe school house.
By order of the Board of Education.
H. W. PEARSON, Clerk.

The Celebrated French Cure,
Warranted to cure "APHRODITINE" or money refunded.

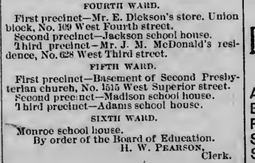

Is SOLD ON A POSITIVE GUARANTEE to cure any form of nervous disease or any disorder of the generative organs of either sex, whether arising from the excessive use of Stimulants, Tobacco or Opium, or through youthful indiscretion, over indulgence, &c., such as Loss of Brain Power, Wakefulness, Insanity, Pain in the back, Seminal Weakness, Hysteria, Nervous Prostration, Nocturnal Emissions, Leucorrhœa, Dizziness, Weak Memory, Loss of Power and Impotency, which if neglected often lead to premature old age and insanity. Price $1.00 a box, 6 boxes for $5.00. Sent by mail on receipt of price

BEFORE AFTER

A WRITTEN GUARANTEE is given for every $5.00 order received, to refund the money if a Permanent cure is not effected. We have thousands of testimonials from old and young, of both sexes, who have been permanently cured by the use of Aphroditine. Circular free. Address

THE APHRO MEDICINE CO.
Western Branch, Box 27, PORTLAND, OR.
Sold by L. N. Wood, Druggist, Duluth, Minn

DRS. REEVES & CO.
THE MOST SUCCESSFUL CATARRH, LUNG AND THROAT DOCTOR IN THE WEST.

Permanently Located at
606 Tower Avenue, West Superior, Wis.

$1,000 REWARD for any case he fails to cure coming under his treatment by following his directions. Private diseases of

MEN a special study and practice for many years. Over 4,000 treated yearly. Recent cases of PRIVATE DISEASES cured in a short time. ULCERS, TUMORS, BLOTCHES on the face or body cured without giving mercury or other poisons.

RUPTURE cured without pain or hindrance from business.

LADIES by this treatment a pure, lovely complexion, free from sallowness, freckles, blackheads, eruptions, etc., brilliant eyes and perfect health can be had. The "tired" feeling and all female weakness promptly cured. Nervous Prostration, General Debility, Sleeplessness, Depression, and Indigestion. Ovarian Troubles, Inflammation and Ulceration, Falling and Displacements, Spinal Weakness, Kidney Complaint, and Change of Life. Consult the old Doctor.

EYE AND EAR Acute or Chronic Inflammation of the Eyelids or Globe, and Far and Near Sightedness, Inversion of the Lids, Scrofulous Eyes, Ulceration Inflammation, Abscess, Dimness of Vision of one or Both Eyes and Tumors of Lid, Inflammation of the Ear, Ulceration or Catarrh, Internal or External Deafness or Paralysis, Ringing or Roaring Noises, Thickened Drum, etc.

BOTH SEXES Consult Confidentially. If in any trouble Call or write. Delays are dangerous

Send 13 cent stamps for Medical Guide or Laws of Health. Office hours 9 a. m. to 8 p. m. Dr. Reeves & Co., permanently located, 606 Tower avenue, West Superior, Wis.

FIRST NATIONAL BANK BLDG.

LARGE AND SMALL LOANS WANTED.

Money on hand to loan at lowest rates.

NO DELAY.

BEFORE BORROWING INQUIRE OF

N. J. UPHAM.

Room 102 Palladio Bldg. Duluth, Minn

The enormous sales of SANTA CLAUS SOAP are due to its SUPERIOR QUALITY and UNIFORM EXCELLENCE. Guaranteed by the MANUFACTURERS N.K. FAIRBANK & CO. CHICAGO.

OUR SPECIAL OFFERINGS THIS WEEK

THE CELEBRATED

CUTLER DESK,

ROLL TOP, OAK, FINISHED ANTIQUE FOR $45

Containing all his Features of Convenience: Suspension Ink Well, Letter File, Waste Paper Holder, Pigeon Hole Markers Blotter and Two Slide Arms.

ALSO A FOUR-FOOT ANTIQUE OAK ROLL TOP DESK, TWO SLIDE ARMS,

WOOD WRITING BED,

ONLY $27.00.

It has been look and go with them. They've only to be seen to be bought. The stock has never been equaled in variety, style and price.

GEO. A. FRENCH & CO.

24 EAST SUPERIOR ST. DULUTH, MINN.

MEMBERS OF THE
DULUTH CLEARING HOUSE ASSOCIATION.

	CAPITAL:	SURPLUS
American Exchange Bank	$325,000	$225,000
Bell & Eyster's Bank	100,000	10,000
First National Bank	1,000,000	100,000
Security Bank of Duluth	100,000	
State Bank of Duluth	100,000	25,000
National Bank of Commerce	100,000	7,000
Marine Bank	250,000	

Regatta Benefit

TWO NIGHTS.

FRIDAY, JULY 18th,

"MIKADO."

Saturday, July 19th,

"THE CHIMES OF NORMANDY."

A grant benefit will be given the Regatta Association by Manager Haycock at Temple Opera.

THE THOMPSON OPERA CO.

Tickets will be on sale at the usual places. Seats may be reserved Friday morning at 9 o'clock at the box office. Tickets, $1. Contribute to the regatta fund by buying these tickets. Tickets for sale at West Superior by F. J. Matchett; West Duluth, Mallory & Boyd; East Superior, E. L. Johnson.

HERALDINGS OF A DAY.

The News Boiled Down.

Local.

The Mallman mine sold.
Several companies incorporated.
Procter Knott coming to Duluth.
Emil Ennis wins a Herald bicycle.
The new Y. M. C. A. secretary here.
A Duluth prisoner escapes from Stillwater.
Work progressing on the Park Point railway.
Eighty oarsmen and innumerable strangers are in the city.
The corner stone of the First Presbyterian church successfully laid.

National.

A Pennsylvania cyclone.
Serious collision at Detroit.
An Iowa baker gets $10,000,000.
An expensive Philadelphia yacht.
Fatal collision on the St. Lawrence.
The house talks "original package."
Chicago's stock yard scheme booming.
The Western Union scorched for $100,000.
New York's water supply greatly increased.

Northwest.

The alliance ticket.
The seal fishery muddle.
Mineral finds near Port Arthur.
The Ashland mill owners will not make concessions.

CITY BRIEFS.

The associated banks have decided to close next Friday all day on account of the regatta.

The town is rapidly filling up with visitors. The hotels are already comfortably filled.

A slight accident on the Omaha delayed this morning's train an hour and forty minutes.

The new passenger steamer Oden is nearly fitted out for business. She will be a good boat.

Excursion tickets will be sold at $4.50 for the round trip during the Jockey club meet at St. Paul.

All the professional oarsmen and Capt Paul Boynton will be introduced from the stage tonight at the regatta benefit.

The retail clerks paraded last night. There was a good tournout and a band headed the procession, while banners were carried.

There is absolutely no free list either tonight or tomorrow night in Temple opera. These two nights are given up to regatta benefits.

Yesterday afternoon a 16-year-old daughter of Private Police Capt. DeCoursey fell from a porch, breaking her leg below the knee.

P. M. Graff, doing business as the Duluth Beef company, brings suit against E. S. Fuller to recover $1457.17 alleged to be due for goods sold and delivered.

The swamp case of Home against the state is still being tried at the land office, and likely to last two or three days longer. These cases will occupy the office a long time.

The schooner yacht Viking of Houghton was entered this afternoon in the second class races. She is about twenty-eight and one-half feet long and is owned by W. C. Van Orden.

Miss Lily Klusman, one of the chorus singers of the Thompson Opera company, received painful but probably not serious injuries by falling into a trap on the stage at the Temple last evening.

Barney Kelly, arrested on the charge of wilful destruction of property, preferred by E. O. Wohlin, was sent up for fifteen days. Charles Johnson pleaded guilty to assault in the third degree and fined $10 and costs.

The following variations in temperature were reported at the Pioneer Fuel company's office, Hotel St. Louis, 326 Superior street: 12 m., 63°; 3 p. m., —°; 6 p. m., —°; 9 p. m., 64°; 7 a. m., 62°; 9 a. m., 71°; 12 m., 65°. Maximum, 71. Minimum, 62°. Daily range, 9°.

Thos. Cantrell who became engaged in an altercation with Julius Janzig the tailor, during which he drew a loaded revolver and threatened to shoot Janzig, was examined today on the charge of assault in the second degree and held to the grand jury with bail fixed at $250.

Willis A. Gorman post, G. A. R., has appointed a committee on transportation, consisting of S. W. Higgins and S. R. Norris. They will endeavor to secure for the national encampment, to be held at Boston Aug. 12, as low rate as has been made from Minneapolis, i. e., $25 for round trip. All desiring to avail themselves of the low rate should notify one of the committee as early as possible.

Steinway, Chickering and Ivers & Pond Pianos. Duluth Music Co.

NEW COMPANIES.

Several Important Concerns File Articles of Incorporation Today.

The Duluth Investment company with a capital stock of $100,000 has filed articles of incorporation. The incorporators are E. W. Matter, A. S. Porter, A. C. Parsons, Nellie G. Frizzell, C. T. Cash, S. T. Harrison, Wm. Kaiser, Geo. C. Higgins and Andrew Ringsred.

The Mallman Mining company has also filed articles. The incorporators are A. H. Viele and Frank L. Cowen of Duluth, and A. J. Wimble of Hurley. The capital stock is $630,000 divided into 60,000 shares.

The Mountain Iron company which was recently incorporated, today filed its bylaws.

Articles of incorporation of the Duluth Title Insurance company were last evening sent to the secretary of state to be filed. It will carry on a business similar to that of all title insurance companies, and its existence begins Aug. 6, 1890, and continues for thirty years. Its capital stock is $500,000, divided into shares of $100 each. Its government is invested in fifteen directors. There are thirty-seven incorporating members. On the board of directors are O. P. Stearns, C. H. Graves, John G. Williams, J. A. Mannheim, M. J. Davis, John G. Stryker, A. J. Miller, C. R. Normandy, and others. The company has to deposit $200,000 with the state auditor before commencing business and 50 per cent of its entire capital is in sight. Such a company will have more effect in stopping such suits against property as the Prentice and Gill claims than anything else outside of a jail. Men who would threaten to sue and would bully individual holders could not not make a success of bulldozing a strong company.

For Sale.

One good row boat, as cheap as you can rent one during the regatta. Room 32, Exchange building.

WORLD OF COMMERCE.

Dullness and Firmness Characterize the Local Market.

Favorable Crop News From Points in the Northwest.

The only noticeable feature of the local market today was its continued upward tendency, in sympathy with the other markets of the country. It was dull throughout the day, however. The opening was firm, with first trading in September and December, at an advance of ¼ over yesterday's close. July opened ½ and August ⅞ advance. Two cars cash No. 1 hard sold on track at 91¼ and one car No. 1 northern at 90. The dullness and firmness continued right up to the close, which was about ¼ above the opening.

Cash and July No. 1 hard closed at 91, cash and July No. 1 northern 89, cash No. 2 northern 85, all nominal; August No. 1 hard 92¼ bid, September 89¼ bid, December 90¼ bid.

SPECIAL CROP REPORTS.

ADA, Minn., July 18.—[Special to The Herald.]—Weather for the last week has been quite warm, reaching 92° in the shade, with frequent showers. Grain of all kinds is looking good and prospects for a large yield are good at present. Wheat heading out nicely. Haying is going on at full rate, with a good crop of grass, the best for years in this valley.

HALLOCK, Minn., July 18.—[Special to The Herald.] | The crops have improved more this week. Since last report we have had a good rain. The condition is good in every respect, growth strong and steady. Cutting will not commence in this county before Aug. 7, and the hope now is that we get no hail or frost and No. 1 hard is secured. Had a light shower yesterday. Weather now damp and warm. Some fears of rust in the heavy grain, but clear weather will remove such fears.

JAMESTOWN, N. D., July 18.—[Special to The Herald.]—Early wheat is heading out. Heads are large but not filling as they should. Effects of recent hot weather is becoming apparent. Grain seems to have been somewhat burned.

Today's Movement.

Cars on track: Wheat 35, oats 20, total 55
Receipts: Flour, 3477 bbls; wheat, 45,604 bu; Shipments: Flour, 1639 bbls; wheat, 25,000 bu. Inspection: No. 1 hard, 21 cars; No. 1 northern, 4; No. 2 northern, 14; winter wheat, 12; No. 3, 2; oats, 6; corn, 1; total, 60.

Chicago Close.

CHICAGO, July 18.—1:15 p. m. close.—Wheat easy; cash 86½; August, 87¾ bid; September, 86¾. Corn firm; cash, 38¼; August, 38⅜; September, 38½ bid.

Minneapolis Close.

MINNEAPOLIS, July 18.—Closing quotations: No. 1 hard, July, 88; August, 88½; on track, 92@93. No. 1 northern, July, 86½; August, 86¾; September, 84¾; on track, 87½. No. 2 northern, July, 82; August, 82; on track, 83@85

REAL ESTATE.

A Record of the Real Estate Transfers for 24 Hours, Ending at Noon.

Furnished by courtesy of the register of deeds.

John Pearson to W Carlson, lt 15 and ½ lt 14, blk 6, H G Pt	1,100
Martha Speier, to C W Bowen, lt 11, blk 155, W D, Fifth	2,300
E A Humes to C W Bowen, lt 13, blk 154, W D, Fifth	3,300
W D L Co to K Nelson, lt 6, blk 78, W D, Fourth	350
W D L Co to C Johnson, lt 9, blk 70, W D, Second	650
W D L Co to S Monson, lt 13, blk 56, W D, Second	650
H Helm to N L Summerfield, lt 7, blk 11, Helm's add	650
J Newview to C T LeTourneau, ½ lts 4, 7, 8, 18-62-12	1,500
G R King to I D Lovett, ½ w½ of sw¼ of ne¼, 34-49-15	2,200
L M Willcuts to I D Lovett, ½ w½ of sw¼ of ne¼, 34-49-15	4,300
W S Wilson to J Bowert, lt 10, blk 148, W D, Fifth	750
Thomas Sharp to W D Inv Co, lts 9, 10, blk 10, Sharp's add	1,850
E Johnson to Simon Clark, lt 7, blk 33, Macf G P add	350
B H Wisdom to Frank Burke, Jr, lt 6, blk 9; lts 6, 7, blk 105, W D, Sixth	4,200
B H Wisdom to Stephen Boucair, lt 6, blk 105, W D, Sixth	650
B H Wisdom to R L Ettinger, lt 10, blk 105; lt 6, blk 23, W D, Sixth	2,200
B Whitesides to J J Armstrong, lt 3, blk 4, Whitesides' add to Ely	175
2 minor transfers	2

Ore Shipments.

The shipments from the Vermilion range to Two Harbors to July 16 were 374,828 tons, of which the Minnesota shipped 230,830 tons, the Chandler 142,203 tons and the Pioneer 1735 tons.

A big snap on Fourth street corner of Eleventh avenue east, seventy-five feet. Look this up. It is a beautiful corner to build on.

D. H. STEVENSON & Co.,
31 Fargusson block.

St. Paul and Minneapolis Round Trip $4.50.

For the Twin City Jockey club meeting July 21 to Aug. 2, the St. Paul & Duluth, "Duluth Short Line" will sell round trip tickets to St. Paul and Minneapolis for $4.50. Dates of sale July 22, 23 and 28, good returning until August 3. For tickets and information apply to C. A. NELSON, C. T. A.
426 West Superior street, Spalding house or Union depot and Twentieth avenue stations.

Call and see the latest and most artistic designs in mantles at J. J. & R. A. Costello's.

$300, $500, $1,000, $1,500, $2,500 and $3,000 on hand to loan at 7 and 8 per cent. E. R. Brace,
209-210 First National Bank B'ld'g.

During the Summer Weather

It is a very difficult matter to find strictly fresh meat, and eating anything, not fresh, will result seriously. Thos. K. Hicks, 527 West Superior street, handles everything in the meat and game line and can guarantee it fresh. Marine men or private families will have orders attended to by telephoning to No. 451.

Strangers,

Try our ice cream and ices.
VICTOR HUOT,
No. 8 West Superior street.

THE SAWMILL STRIKES.

Ashland Operators are Very Firm Against the Strikers.

Labor Agitator Fry Fired Out of Eau Claire by Police.

ASHLAND, July 18.—[Special to The Herald.]—Issue has been joined on the labor agitation and it is not within the impossibilities that a serious strike involving every sawmill on Chequamegon bay and some 3000 men will result. Today the mill owners caused to be issued, as a result of a common meeting, a circular in the form of a resolution as follows:

"Resolved, as the sense of the meeting of the lumber manufacturers of Ashland, Washburn and Bayfield, that we made our sawing contracts and also our contracts with our men on a basis of eleven hours for a day's labor for the season of 1890. That while we are willing to concede ten hours to the men, if they so prefer, we cannot in justice to ourselves make such concession except on the grounds of a proportionate concession from the men of one-eleventh of the day's wages."

Every mill about the bay was represented and the above was the unanimous agreement. This mode of replying to the request of the union has greatly agitated them and a meeting has been called for tonight to take action upon the issue. It is not known exactly what will be done. The union men say that they do not want a strike, and the owners say that they will stick to the resolution. The most plausible idea is that the men will refuse to go to work and the mill owners will quietly shut down.

The situation will then resolve itself simply into a colossal game of "freeze out," and time alone can tell the result. There is no particular excitement over the situation, although the trouble is the one topic of conversation.

FOOL FRY.

He Started a Bloody Riot in Duluth; He is Trying to in Eau Claire.

MINNEAPOLIS, July 18.—The Journal's Eau Claire special says: The strikers in three out of the six sawmills shut down returned to work today. About 400 strikers are still holding out, but they show signs of weakening.

Labor-agitator Fry of West Superior, who had not a little to do in the Duluth riot last year, attempted to harangue a laborers' meeting last night, but was driven from the hall. He left town today by order of the chief of police.

PERSONAL.

Judge Stearns is in Minneapolis on business.

Mr. D. F. Adams, St. Joseph. Mo., is at the Merchants.

R. E. L. Grubbs of Kentucky is visiting W. E. Worden.

Eighty passengers came in on the City of Duluth this morning.

Mr. and Mrs. J. Jennings have a son at their home, now two weeks old.

Mrs. Smith, mother of Mr. George Smith, local agent of the Omaha, is very ill.

C. H. Lord, traveling passenger agent of the Baltimore & Ohio, is at The Spalding.

Edwin Cole and Robert Slavin of Oshkosh, will be guests of J. C. Scott during the regatta.

Mrs. H. D. Smith, mother of G. M. Smith, of the Northwestern, is lying at the point of death.

Mrs. Fletcher of Minneapolis, niece of Hon. Loren Fletcher, is visiting her friend Miss Munger.

Mr. Tazwell Ellett, Richmond, Va., is at The Spalding. Mr. Ellett is interested in the Minnesota Car company.

Mr. and Mrs. Carl Luster, formerly of Saginaw, Mich., arrived in Duluth yesterday and will reside here permanently.

C. E. Dyer of Minneapolis and Ed. Dyer, a William's college student and son of W. J. Dyer, are visiting J. M. Anderson.

W. E. Worden has been entertaining W. H. Squires of Lisbon, Dak., and Mr. Richardson and sister Miss Little of Philadelphia.

Mrs. Clarence, Mrs. M. A. Hill, Toledo; D. Conger and wife, and E. E. Loomiss and wife, Janesville, Wis., are guests at the St. Louis.

Messrs. Edson, Warner, Grieser, Shotwell and Ed and Will Edson returned yesterday from a fishing and sailing trip to Split Rock river.

Mr. and Mrs. E. Mendenhall have returned from Lake City and St. Paul. They were in Lake City at the time of the fearful disaster on Lake Pepin.

Mr. and Mrs. A. B. Baldwin, Jersey City; Walter Dent and wife, and Mrs. Whitelaw, St. Paul; Mr. and Mrs. R. S. Davis, St. Louis; Mr. and Mrs. J. H. Robbins, Salamanca, N. Y., are at The Spalding.

Hon. H. B. Peck and family of Kalamazoo, Mich., are expected here tomorrow on the United Empire to visit Mr. and Mrs. Edson. It is not at all unlikely that Mr. Peck may become a resident of Duluth.

A very cheap lot on Grand avenue.
YEAGER BROS.

A Grand Concert

Will be given at the Tivoli, East Superior street, Saturday evening, July 19. Hoare's orchestra will be in attendance and good music is guaranteed.

To Nervous People.

Pick up any newspaper, from Maine to Texas, or Florida to Alaska, and you will find seductive advertisements with the above heading. Presumably these are for people whose nerves are weakened by disease, but there are many other kinds of nervous people in this queer world. Some are subject to all sorts of apprehensions when about to take a journey. The train may run off the track. The boiler of the locomotive may burst. They have heard the bridges on some roads are not safe. The train may start ahead of time and they get left. They may miss their connection with another line. The road does not run into a union depot. The conductors and brakeman are holy terrors. The "candy butchers" on the trains are insolent. Their baggage will surely be smashed. They know their trunks will get lost. They will be misdirected when they "change cars." To such people we would say, buy your railroad tickets over "The Burlington," dismiss all your fears, go to sleep in their vestibuled Pullmans, and you will wake in the morning, you and your belongings all safe, have an excellent breakfast in the dining car, and arrive at your destination on time. For rates, tickets, or any information, consult your nearest ticket agent, or address W. J. C. Kenyon, Gen. Pass. Agent, C. B. & N. R. R., St. Paul, Minn.

We are binding "The Battles and Leaders of the Civil War" in morocco with marble edges at $1.50 per vol.
THE HERALD BINDERY.

WE HAVE NOW
NEW SUMMER HATS
ANOTHER INVOICE OF TENNIS SASHES
AND MANY NEW NOVELTIES IN NECKWEAR HANDKERCHIEFS AND BRACES.
KILGORE -:: & -:. SIEWERT,
FINE HATS AND MEN'S FURNISHINGS.

WE HAVE SECURED THE agency of the Ladies' PEERLESS GAITER, something very new and stylish; all the rage in the cities. Call and see one.

MEN'S $4 SHOE. THE BEST MADE

Phillips, Hotel St. Louis.

WE CLOSE AT 6:30 P. M. WITH THE EXCEPTION OF MONDAYS AND SATURDAYS.

OUR NINTH SEMI-ANNUAL
RED FIGURE
MARK DOWN SALE.

A Grand Clearance sale of Summer Clothing, Furnishings, Light, Colored and Straw Hats, Summer Footwear.

AT RED FIGURE MARK DOWN PRICES.—We cut prices sooner than carry goods over. We go for a busy July with a bargain room filled with excellent, well made, dependable clothing at prices that push our profits to the wall. Expect to pay no more than two-thirds what the clothing is worth. The opportunities for buying good clothing, very much under value, never were so great. Thin Summer Coats, 50 cents.

The BIG DULUTH

Have You Anything for Sale Cheap in West Duluth

Send us description, price and terms, and we will sell it for you. Do you want a big bargain? We have it in a pair of Grand Avenue lots at $5,000. Here is a chance for a clean profit of $2,000 before New Years.

MALLORY & BOYD,
Real Estate and Insurance Agents. WEST DULUTH, MINN.

We wish to state to all who have or are about to buy tickets for the regatta on our scows that the so-called official grand stands have no rights or privileges which are not open to all, and which all carriers of passengers, when duly licensed, are not entitled to in the matter of viewing the races, any statements to the contrary notwithstanding. Our scow is better and safer than any in the harbor, we have been duly licensed, we propose to sell only season tickets and a limited number of them, so that a ticket holder need have no fear of not getting a good seat or of being crowded. Tickets good for the week are now on sale at Smith & Chandler's store for $3.
SMITH, FEE & Co.

We are binding "The Battles and Leaders of the Civil War" in morocco with marble edges at $1.50 per vol.
THE HERALD BINDERY.

80 acres in 7-49-15 at $45 per acre.
YEAGER BROS.

A. A. KIND,
Steamship Tickets
Northwest Corner Fifth Avenue West and Michigan Street.

Agency for Gaze's Excursion and Foreign Tours. Tickets to all parts of the world at lowest rates. Steamers chartered for Local Excursions on short notice.

A GENTLEMAN, a resident of Duluth, desires to rent a good room, supplied with usual modern conveniences. Must be within easy walking distance from postoffice. Address, with terms, S, Herald office.

WANTED—Servant girl for light housekeeping. Apply 104 East First street.

American Loan & Trust Company

CAPITAL, - - - $500,000
Guaranty Fund, with State Auditor, $100,000

LOANS.

Money at lowest rates on improved security. County, City and School Bonds purchased.

TRUSTS.

This corporation acts as Executor, Administrator, Guardian or Trustee. Wills receipted for and kept safely without charge.

DEPOSITS.

5 PER CENT interest allowed on six months deposits.

DIRECTORS:

A. W. BRADLEY,	A. B. CHAPIN,
J. H. LA VAQUE,	D. G. CASH,
C. MARKELL,	E. L. BRADLEY,
WM. McKINLEY,	G. A. ELDER,
F. S. EVANS,	W. M. OSBORNE,
D. E. SHANNON,	J. H. GIRDNER,
JAMES BILLINGS,	F. M. OSBORNE,
R. H. HARRIS,	J. S. LEWIS,
H. W. COFFIN,	H. D. SIZER.

GOLD MEDAL, PARIS, 1878.
W. BAKER & CO.'S
Breakfast Cocoa
Is absolutely pure and it is soluble.
No Chemicals
are used in its preparation. It has more than *three times the strength* of Cocoa mixed with Starch, Arrowroot or Sugar, and is therefore far more economical, *costing less than one cent a cup.* It is delicious, nourishing, strengthening, EASILY DIGESTED, and admirably adapted for invalids as well as persons in health.
Sold by Grocers everywhere.
W. BAKER & CO., Dorchester, Mass.

CROSLEY PARK.

BRIEF HISTORY OF THIS SPLENDID ADDITION.

One year ago there was nothing at Lester Park but the depot and the Fish Hatchery. Crosley Park was not platted and all that section beyond London was almost wholly unimproved. Today Lester Park is nicely built up and hundreds of the best people of Duluth have built homes there. Within one year it has become one of the most fashionable and popular residence places at the head of the lake. Within that time streets have been opened and graded, sidewalks built and now water, sewers and electric lights are to be put in, so that people living at London, Lester Park and Crosley Park can have all the advantages of the city. In all these matters Crosley Park will keep step with the adjoining additions and already many good houses are being built. The advantage this addition has is that the property is cheap and lies beautifully. From nearly every lot in the subdivision you get a charming view of the lake and there are neither hills, ravines nor rocks to mar it. It is the cheapest purely residence suburban property about Duluth, and in the near future will become some of the most valuable. Then the charm of it is that you can buy on the easy payment plan—one-tenth down and the balance one per cent a week till paid WITHOUT interest. It is better than a savings bank, as it is ten times as profitable. The most liberal inducement will be offered to those who wish to build. For further information call on

C. E. LOVETT & CO.
32 Fargusson Building.

TRY OUR FINE TAILOR MADE CLOTHING
The Great Eastern
DULUTH'S RELIABLE OUTFITTERS.
Exclusive Handlers of Strictly Tailor Made Clothing.
Headquarters for Finest Furnishings, Hats and Shoes. Special bargains in all departments for this week. Particularly on all Spring and Summer Suits and Summer Clothing.
Complete line of Outing and Regatta goods. Outing Shirts, Outing Hats, Rowing Suits, Bathing Suits, Tropical Suits, Flannel Suits, Coats and Vests, Madras and Negligee Shirts, Sporting and Athletic goods. Large Line of Ladies' Outing Hats and Blouses.
SPECIAL DRIVE ON NECKWEAR THIS WEEK.
M. S. BURROWS & CO

R. C. MITCHELL'S LIST

Amongst a large amount of the property in my hands for sale, the following SPECIAL BARGAIN LIST is commended to the attention of the public:

INSIDE PROPERTY.

Lot 11, block 66, Portland.
" 4, " 19, Endion.
" 4, " 38, "
" 12, " 47, "
" 5, " 28, "
" 3, " 23, London.
" 2, " 21, "
Lots 3, 4, 5, 6, 7, 8, 9, 10 and 11, block 11, and lots 10 and 11, block 19, Minnewaukan Addition.

MINNESOTA POINT.

Lots, 28, 34, 40, 292, 294, 296 and 298, St. Louis avenue, Lower Duluth.
" 22, 24, 26, 28 and 57, Minnesota avenue Lower Duluth.
" 61, 292 and 294, Lake avenue.
54, 56, 58 and 60, St. Louis avenue, Upper Duluth.

THIRD DIVISION.

Lot 168, block, 42, Third Division.
" 110, " 20, " "
W½ 158, " 10, " "
Blocks 20 and 22, Cremer's Addition.
Six 5-acre tracts in ne¼ of ne¼, sec 26, tp 51, r 13, on D. & I. R. R.
Lot 5, block 290, West Duluth.

HILL PROPERTY.

Lots 9 and 98, block 95, on brow of the hill and line of Seventh avenue west cable cars. Fine a view as any in the city.

ST. LOUIS COUNTY LANDS.

Se¼ of sw¼, sec 2-50-15 at $60 per acre.
Sw¼ of sw¼, sec 22-51-14 at 80 per acre.
Ne¼ of se¼, sec 7-50-14 at $200 per acre.
Ne¼ of sw¼, sec 9-50-15 at $50 per acre.

DOUGLAS COUNTY LANDS.

Ne¼ of sw¼, sec 11-43-13 at $225.
Sw¼, sec 22-43-13 at $110.
Nw¼, sec 22-45-13 at $125.
N½ of sw¼, sec 5-48-12 at $80.
Nw¼, sec 10-47-13 at $20.
E½ of ne¼ of nw¼, sec 13-48-14 at $200.
Several choice 10-acre tracts in sec 25-48-14—just suited for dairymen or gardeners—at from $60 to $75 per acre.

Most of this property is offered below the market price and on very reasonable terms—from one-third to one-half cash and the balance on from one to two years and some of the prices are certainly great "snaps." For particulars as to any particular price, call on

R. C. MITCHELL,
318 Stenson Block

PIONEER FUEL CO.,

WEATHER FORECAST.

July 18.—*Forecast for Duluth and vicinity for 24 hours commencing 10 a.m. today: Warmer; fair weather.*
OBSERVER, Signal Office.

If you have not used our
Cross Creek Lehigh
COAL
GIVE IT A TRIAL.

ORDERS PROMPTLY DELIVERED
TO ANY PART OF THE CITY.

Office: Hotel St. Louis, 326 W. Superior St.
TELEPHONE 161.
YARD: Superior Street and Third ave. east. | DOCK: Garfield Avenue Rices Point.

CAUTION W. L. Douglas Shoes are warranted, and every pair has his name and price stamped on bottom.

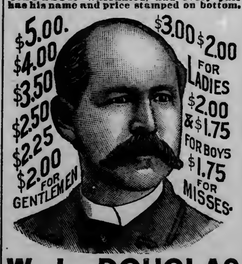

W. L. DOUGLAS
$3 SHOE FOR GENTLEMEN.
Fine Calf and Laced Waterproof Grain.
The excellence and wearing qualities of this shoe cannot be better shown than by the strong endorsements of its thousands of constant wearers.
$5.00 Genuine Hand-sewed, an elegant and stylish dress Shoe which commends itself.
$4.00 Hand-sewed Welt, A fine calf Shoe unequalled for style and durability.
$3.50 Goodyear Welt is the standard dress Shoe, at a popular price.
$3.50 Policeman's Shoe is especially adapted for railroad men, farmers, etc.
All made in Congress, Button and Lace.
$3 & $2 SHOES FOR LADIES,
have been most favorably received since introduced and the recent improvements make them superior to any shoes sold at these prices.
Ask your Dealer, and if he cannot supply you send direct to factory enclosing advertised price, or a postal for order blanks.
W. L. DOUGLAS, Brockton, Mass.
SUFFEL & CO. AGENTS.

O. G. TRAPHAGEN. F. W. FITZPATRICK
TRAPHAGEN & FITZPATRICK,
Successors to O. G. Traphagen.
ARCHITECTS.
Rooms 510, 511, 512 and 513, First National Bank Building.
DULUTH, - - - - - MINNESOTA.

DULUTH. ST PAUL. SEATTLE.
P. V. DWYER & BROS.,
ARTISTIC
Gas and Electric Fixtures
PLUMBERS' AND GAS FITTERS' SUPPLIES.
SANITARY PLUMBING A SPECIALTY.
No. 207 West Superior Street, - - DULUTH, MINN.

RETAIL CLERKS' UNION DIRECTORY.

The following is a list of the business houses favorable and unfavorable to the EARLY CLOSING MOVEMENT:

THOSE FAVORABLE AND CLOSE AT 6:30 P. M.

GROCERIES.
Eppling Bros.,
D. Buchanan,
S. Clark & Co.,
Call, Cannon & Kriz,
Frost & Peachey,
A. W. Eller,
P. Sorensen,
Cameron Bros.,
Jsolelus & Toft,
Page & Grady,
Johnson & Bredeson,
W. Rhorback,
A. Kirst,
Gus Sorensen,
A. Bourgen,
S. I. Wickson,
Gronseth & Olsen,
O. C. Reltan,
Mrs. M. J. Laughlon,
Buckholtz,
Folkarts.

CROCKERY.
Brown Bros.,
Panton & Watson,
L. Weber.

Clothing, Hats and Caps.
Jones & Co,
W. B. Pratt,
Condon & Cate,
Kilgore & Slewerts,
M. S. Burrows & Co.,
C. W. Erickson,
S. Loeb,
Williamson & Mendenhall,
Levins Bros.,
Wolf Bros.,
Levy Bros.,
L. Bondy.

DRY GOODS.
Suffel & Co.,
I. Freimuth,
Panton & Watson,
L. Kahn,
W. O. Tillotson,
Silberstein & Bondy,
C. Mickelson,
I. Fogleson.

BOOTS AND SHOES.
A. Wieland,
M. A. Phillips.
I. Van Baalen,
Van Baalen Bros.,
Suffel & Co.,
Panton & Watson,
Assignee Store,
Valleen & Berquist

HARDWARE.
H. S. Eaton,

CARPETS.
H. Beier,
Smith, Farwell & Steele.

ART AND MUSIC.
Geo. Crosby,
Curtis & Wiggins,
John H. LaVaque.

BOOK STORES.
Albertson & Chamberlain,
Duluth Book & Paper Co.

THE FOLLOWING ARE UNFAVORABLE:

Wilkey-Opera House,
C. H. Oppel & Sons,
Grandy & Nelson,
J. L. Dow & Co.,
A. Graham,
B. Salvini,
S. E. Webb & Co.,
N. Hoff,
C. Poirier.

The above list can be changed at any time.

EXCURSIONS! EXCURSIONS!

The Steamer Barker has some open dates for engagements for picnic and moonlight excursions on the lake and St. Louis river. The finest pleasure boat at the head of the lakes. Terms very moderate Apply to Capt. C. O. Flynn, on board boat, St. Paul & Duluth Slip, or at 329 West Third street.

The Steamer Barker runs regularly to Spirit Lake every Wednesday and Saturday Boat leaves St. Paul & Duluth Dock at 10 a. m. Excursionists take notice.

Highest of all in Leavening Power.—U. S. Gov't Report, Aug. 17, 1889.
Royal Baking Powder
ABSOLUTELY PURE

E. C. HOLLIDAY,
REAL ESTATE & LOANS,
326 West Superior Street.
HOTEL ST. LOUIS BLDG. DULUTH.

DULUTH EVENING HERALD.

E. C. HOLLIDAY,
REAL ESTATE & LOANS,
326 West Superior Street,
HOTEL ST. LOUIS BLDG, DULUTH.

VOL. 8; NO. 87. DULUTH, MINN., SATURDAY, JULY 19, 1890---SIX PAGES. PRICE THREE CENTS.

ESTABLISHED 1881.

Stryker, Manley & Buck

REAL ESTATE,

LOANS AND INSURANCE

VISITORS TO DULUTH

Are cordially invited to call at our office where we will be pleased to give all the information possible about Duluth. We have horses and will be glad to show you the city. Also have pamphlets, etc., for distribution.

If you are thinking of making investments, we have as large a list of bargains in REAL ESTATE as can be found. Also First Mortgage Loans.

Stryker, Manley & Buck

OFFICE 5 AND 6 FIRST NATIONAL BANK BUILDING.

6000 ACRES.

We have a fine list of acres about the head of the lakes for sale on reasonable terms. Prices from $7 up.
We have some choice lots in Endion, cheap at one-quarter cash.
Call and see us.

J. M. ROOT & CO.
113 Chamber of Commerce.

Motor Line Property.

If You Want a Choice Five-Acre Lot for $1,500, Now is Your Time to Select it, as Prices Will Advance Before Long.

R. R. MACFARLANE & CO.
32 EXCHANGE BUILDING.

C. H. GRAVES & CO.
ESTABLISHED 1869.

REAL -:- ESTATE.
We have a large list of choice Residence Lots, Acres, Business and Dock Property, of which we have exclusive control.

-:- LOANS. -:-
We negotiate loans in any amount on improved city property, and for parties wishing to build, at the lowest current rates of interest.

INSURANCE.
Our list of companies comprises some of the oldest and largest in existance. We give special attention to the careful writing of policies and prompt and fair settlement of all losses.

ROOMS 2, 3 AND 4, BOARD OF TRADE BLDG, DULUTH, MINN.

GUARANTEED INVESTMENTS.

OUR LIST OF PROPERTY IS VERY CAREFULLY SELECTED IN THE

BEST LOCATION AT THE HEAD OF THE LAKE

CALL ON OR WRITE US.

MERRITT -:- & -:- LEDDELL,
ROOM 202, PALLADIO BUILDING.

LAST EDITION.

TO ARREST THE LEADERS

Number of Very Prominent Minneapolis Men to be Arrested.

Judge McCafferty Talks And Predicts a Sensation.

Among the guests of The Spalding are Col. John P. Sweeney and wife of Lawrence, Mass., and Judge J. J. McCafferty and wife of St. Paul. Mr. McCafferty is the United States commissioner before whom the Minneapolis enumerators were arraigned on the complaints sworn out by W. P. Murray, but when questioned about the matter replied that he didn't know much about it and had come to Duluth to get away from the affair.

Continuing he said: "The assistant attorney general has been busy with the case for some time and has secured enough evidence for the arrest of the conspirators, and among their number are such men as A. J. Blethen, E. J. Davenport and others equally prominent in local and state business circles. The warrant will probably be served today or tomorrow."

Judge McCafferty did not say, but intimated, that Loren Fletcher and a number more of the prominent politicians of the city would also be included in the prosecution and that the recent arrival of a government prosecutor from Washington to assist Mr. Baxter was a result of the further investigation and a preliminary to more vigorous action, which the arrest of Census Supervisor Davenport and others will start.

"The defendants have made overtures toward a settlement of the matter, but as it is a criminal and not a civil action, no settlement could be made. There is plenty of evidence against all of the men under arrest and those to be arrested, and there will be plenty of sensational news before many days. In one of the districts the daily reports showed about 2200 people, while the recount showed only a little over 400, and there are other cases nearly as bad.

"In all of eleven districts gone over a second time there were over 9500 extra names, and this would show a very great padding in the entire city, as eleven districts is only about a fifth or sixth of the total districts in Minneapolis."

Rearrested.

MINNEAPOLIS, July 19.—Louis Hagerman, one of the census enumerators arrested in the Vanderburgh block raid, was again arrested this morning on complaint of Attorney Baxter, on the charge of neglect of duty in failing to return his census portfolio. Hagerman was arraigned before Commissioner Morey, W. E. Hale appearing for the defendant. Hagerman gave a $500 bond for his appearance on Wednesday, A. J. Blethen and N. S. Thompson being sureties.

REAL ESTATE.

A Record of the Real Estate Transfers for 24 Hours, Ending at Noon.

Furnished by courtesy of the register of deeds.

A C Otis to D Ogilvie, lt 150, Eighth street, Fond du Lac	$ 100
W H Crosby to A C Monson, lt 329, e½ lt 331, blk 166, Duluth Proper, Second	500
M M Boing to F H Quinby, lt 200, Minnesota avenue, U D	1,200
W Niven to S Peterson, lts 446, 448, blk 80, Duluth proper, Second	3,600
F A Day to W O Tilfotson, lt 12, blk 28, Highland park	675
E N Raymond to F W Sullivan, lts 1, 2, 3, blk 24, Kimberley & Stryker's add	700
O F Waite to A Bickford, lts 35, 36, blk 134, W D, Fifth	5,000
A Barrington to Wilmington Land company, ½ sw¼ of nw¼, 13-49-15	30,000
P Erickson to Jennie Mackey, lts 13, 14, blk 5, W D, First	2,200
W P Hurlbut to G A Salger, lts 336, 338, blk 16, Duluth proper, Second	15,000
O Provost to L Beaurivage, nw¼ of se¼ 19-49-15	3,000
J W Youngstmur to A A Smith, ½ lt 16, blk 89, Portland	1,000
J H Brigham to L Halstein, lts 2, 3, 30-50-14	180
J W Shellenberger to Chas Schulze, lts 3 to 8, lts 11, 12, blk 8, Cremer's add	1,400
Thos Sharp to N M Buffer, lt 13, blk 7, Sharp's add	300
Thos Sharp to N Darrah, lt 16, 17, blk 2, Sharp's add	700
T H Wisdom to DeWitt C Prescott	1,450
J Mayer to C E Richardson, lt 14, blk 12, and lt 12, blk 7, Highland Pk	1,800
F A Day to H W Cheadle, lt 7, 8, blk 12, Highland Pk	1,800
G H Warren to Geo Strong, lands in lt 63, 13	13,500
J Ruggee to T S White, lands in 22-16	14,355
Geo J Mallory to L Ferguson, lt 11, blk 72, W D, Second	625
Minn Iron Co to the diocese of Minnesota, lt 15, 16, blk 5, Tower	1
Clark & Chester to A G Harrison, lt 5, blk 101, Endion	300
F Prentice to D Ogilive, lt 86, blk 47, D F, Third	300
J D Hutchinson to G H Warren, lands in 59-13	6,250
F A Day to H F Merrill, lt 5 to 12, blk 26, Highland Pk	5,600
J J Gilbert to M Stewart, Jr, lt 5, blk 52, Oneota	2,000
J Berg to F L Stuart, se¼ of se¼, 7-49-15	1,755
A T Crossley to W W Strong, lt 1 to 6, blk 29, Kimberley & Stryker's add	1,800
F Keen to W S Horr, lt 4, blk 70, Oneota	2,500
J W Barbour to J R Gillis, lt 3, blk 40, Kimberley & Stryker's add	500
H A Lunding to W S Cluff, pt lt 1, 2, blk 84, W D, Second	2,500

31 transfers: total consideration...$119,791

West Duluth.

One hundred and fifty different descriptions to select from.
McNAIR & Co.,
Take elevator. Hoppmann block.

Choice Inside Lots in South Superior $3000 Apiece.

Easy terms. Convenient to wagon works, chair factory, planing mill, water works, public school and short line trains.
FAIRFAX & MOORE,
203 Palladio building.

A Grand Concert

Will be given at the Tivoli, East Superior street, Saturday evening, July 19. Hoare's orchestra will be in attendance and good music is guaranteed.

So Much Interest

Has been displayed in the attractive stock of oriental rugs, draperies and carpets displayed by Mr. M. Ateshian of Constantinople, at the store of Silberstein & Bondy, that he has decided to remain until Wednesday next, and the ladies of Duluth and vicinity are invited to call and examine the beauties of this artistic stock as early as possible next week and learn the interesting history of its manufacture.

East Superior.

Lots, blocks, acres and millsites.
McNAIR & Co.,
Take elevator. Hoppmann block.

POSSIBLE MILITARY CHANGES.

Abolition of the System of Division Commands Not Credited.

CHICAGO, July 19.—Nothing is known at United States army headquarters in this city concerning the report that the President and secretary of war are considering a proposition for abolishing the present system of division commands in the United States army, thus leaving the business to be transacted by direct communication with Washington. The effect of this would be to dispense entirely with the division of the Missouri and the necessary abolition of the military headquarters in this city.

Military men doubt whether any scheme of the kind is in contemplation on the ground that too much circumlocution would be involved in communicating with Washington, and that the change would have the effect of leaving the central portion of the United States defenseless in the case of an emergency.

Great confusion would also be created in the movement of troops in the departments of Dakota, Texas and the Platte. The opinion prevails that whatever changes are in contemplation the divisions will be left largely as at the present time.

Opium Joint Raided.

CHICAGO, July 19.—A woman found in an opium den on Peck court last night offered the officers diamonds worth $2000 if they would release her.

Officers passing along the street detected the odor of opium smoke near a basement laundry kept by Lee Sun. In an apartment a woman and man were found. The woman almost fainted when the officers entered. She was richly dressed, rather young and very pretty. The keeper of the place and all the smoking paraphernalia were locked up.

The Situation Worse.

MONTEVIDEO, July 19.—The financial situation here is becoming worse. The government of Uraguay will negotiate a loan in London. At the close of the Montevideo bourse yesterday afternoon gold was quoted at 23½ per cent premium.

Indicted Again.

CHICAGO, July 19.—A new indictment was found against John Ehret, ex-driver for the United States Express company, charging him with the theft of the $10,000 gold bar in custody of the company. Indictments were also returned against three other persons, and one of them, Charles Ehret, brother of John, was arrested.

Instantly Killed.

ASHLAND, Wis., July 19.—Pat Malone of Bear Creek, Wis., was killed by a windlass near the Eureka mine at Mallone. He was taking up two men from the pit when he slipped his hold on the crank and the bucket commenced to drop. In an effort to get control of the windlass a pin struck him on the head killing him instantly.

Breaking Up a Gang.

WILCOX, Ariz., July 19.—Lieut. Mackay and his scouts, while in battle yesterday afternoon with the Kid gang in the Sierra Anchas Mountains, killed Wah Lan Tah, the others escaping into the mountains. Officers and scouts are following close and will soon capture them. Wah Lan Tah is one of the Indiands who killed Sheriff Reynolds last fall and, with the Kid gang, murdered Dr. Hardie of Los Angeles a short time ago in Rucker's canyon.

Fell Over a Cliff.

EVANSVILLE, Ind., July 19.—Four or five young men living near Sample lost their way in the woods. They roamed around for several hours and two of the party, James Hendricks and a young man named Jolly, walked over a cliff some fifty feet high. Hendricks was killed outright and Jolly was badly hurt and will not recover.

A Total Wreck.

LONDON, July 19.—The steamer Gulf, from the Clyde for Valparaiso, is ashore near Holyhead. She will probably be a total wreck. No lives were lost.

TELEGRAPH BRIEFS.

Sneak thieves took $10,000 worth of diamonds and jewelry from Vice-President Morton's cottage at Saratoga, N. Y., yesterday.

During artillery practice at Jueterbogk near Berlin today, a large shell exploded and many artillerymen were wounded.

The Duchess of Sparta, wife of the Crown Prince of Greece, and sister of Emperor William, has given birth to a son.

The independents of the Sixth Illinois district yesterday nominated Andrew Ashton of Rockford for congress.

The cabmen of Aberdeen, Scotland, have gone on a strike. Not a single cab in the city is running today.

A Good Ball Game.

There will be a game of ball between the Superior and Duluth clubs at the new Superior grounds Monday afternoon at 3:30. Train leaves Tower avenue at 3. The Superior club has furnished The Herald its list of players, as follows: Conrad, 1st; Smith, 2d; Conrad, 3d; Hake, ss.; Brady, p.; Dorner, c.; Hodge, m.; Scisson, l.; Gallager, r. Ed Armstrong will umpire the game.

The Gill Mill.

Work of remodeling and enlarging the new Gill flour mill, which was fully described in The Herald last week, has been in progress for a number of weeks past, and the job would have been finished considerably sooner had not certain minor parts of the machinery that were shipped from the East by lake miscarried. However, the mill is now practically completed and will start up within a few days.

The Official Program.

This afternoon the official regatta program was issued from The Herald job room presses. It is a book of 100 pages. It is understood that Mr. Hunter has turned over the program to the association and it will sell the book to aid in its funds.

West Superior.

A large new exclusive list of lots in best parts of city. McNAIR & Co.,
Take elevator. Hoppmann block.

I have some tracts of acreage below market value in 50-15 and 51-14.
J. H. LOGIE,
34 Exchange Building.

A Grand Concert

Will be given at the Tivoli, East Superior street, Saturday evening, July 19. Hoare's orchestra will be in attendance and good music is guaranteed.

McNair & Co.

Have the largest and best-selected list of property in Duluth and Superior, both acres and lots.
Hoppmann block,
Take elevator. Opp. Spalding.

Acreage Near London.

Cheap
FAIRFAX & MOORE,
203 Palladio building.

A FAIR DISCUSSION.

Decision to Sell Liquor and to Open Sunday is Opposed.

Lively Franchise Row in Spokane; Odd Fellows Big Event.

PHILADELPHIA, July 19.—The preliminary meetings of the committee on permanent organization of the Chicago World's fair have already developed several important matters. One is that the committee is in favor of opening on the Sabbath day with the proviso that the machinery shall not be put in operation. Another is that it favors the sale of intoxicating liquors at the cafes and restaurants which may be established within the grounds, while at the same time does not believe in public bars.

As the committee is largely autocratic in its powers and its report will be accepted without question by the main body these two ideas may be thus early accepted as prospective certainties. At the same time there is no doubt but that they will encounter a strenuous opposition from the Sabbatarian element and prohibitionists. Anyone who remembers the terrific battle which was waged by ministers and laymen of all denominations against the Sunday opening of the Centennial exposition of 1876 will not doubt for a moment that the board of management of the coming exposition is certain to encounter a tremendous broadside of opposition coming from all over the country.

The committee on permanent organization, however, will be firm in its opposition, taking the ground that the educational benefits of Sunday opening will be immense, and that while the machinery need not be in operation the people could walk about, rest on the benches, listen to the sacred concerts and enjoy generally the grand sight set before them. So far as the liquor aspect of the question is concerned, the present proposition does not go beyond what was granted at the Centennial.

The members of the committee are at Long Branch today, and tonight will be the guests of Mayor Fitler at his Elbron cottage. It is thought that Hon. A. T. Goshorn, the director-general of the Centennial exposition, can be persuaded to accept the same post in connection with the coming enterprise, although he has so far manifested a decided disinclination to do so.

ODD FELOWS EVENT.

The National Triennial Cantonment Will be a Large Affair.

CHICAGO, July 19.—An elaborate report concerning the coming national triennial cantonment of the Odd Fellows was made at today's meeting of the local committee, at which Gen. Underwood, the grand sire, was present. Letters and dispatches received during the week indicate that there will be a much larger attendance from eastern points than was anticipated, and it is estmated that New England states alone will send not less than 3,000 delegates.

The New York delegation is estimated on a conservative basis at 1,000 swords. Virginia, the district of Columbia, Kentucky, New Jersey, Maryland Delaware and Pennsylvania will be well represented, as well as California, Dakota, Nebraska, Kansas and Missouri. Ohio will turn out strong, and the Indiana brigade will have over 1,000 swords with three bands in line. The Michigan brigade will come to Chicago 700 swords strong, while Iowa will send its full quota.

The repreesntatives also say that the subordinate and Rebekah degree lodges are also manifesting a deep interest in the cantonment, and not less than 30,000 members of those bodies alone will be here. During the cantonment week the "grand decoration of chivalry" will be conferred on several distinguished members of the order, and the "decoration of chivalry," a lesser rank of the same degree, will also be conferred.

The conferring is to take place on the lake front grounds in the evening, under the electric light, and the ceremonies will be brilliant and interesting.

A MIXED CITY.

Spokane Has a Large and Beautiful Time Between Rival Companies.

SPOKANE FALLS, Wash., July 19.—The street railway war, which began here a month ago, but which was temporarily settled by an injunction, has broken out again. The city council at the time ordered the Spokane Street Railway company, which had no franchise, to tear up its tracks, so as to allow the City Park Transit company, with a franchise, to lay down their tracks. The first company refused to obey, and the mayor set a force of men to tearing up the tracks. The other company secured an injunction from the superior court, but the city authorities ignored it, when they were arrested by the sheriff, who was in turn arrested by the chief of police.

The city filed a demurrer and today the superior judge sustained the demurrer. The Spokane Street Railway company appealed to the supreme court. The judge ordered the injunction to remain in force pending an appeal, but the street commissioner at once set to work tearing up the tracks of the company. He was stopped by the sheriff and the other company attempted to relay the tracks, but were arrested by the police. A large force of police were in possession at the scene last night and trouble is expected tonight, when the Spokane Street Railway company says it will attempt to relay the tracks.

Kerosene Kills.

BOSTON, July 19.—By the explosion of a kerosene stove at Three Rivers yesterday afternoon Mrs. Wm. Prairie was fatally injured and Mrs. Henry Rivers was badly burned and became insane.

Acreage.

We can deliver several choice tracts at prices away below the market.
McNAIR & Co.,
Take elevator. Hoppmann block.

S. G. Wightman has opened an office in Duluth at 403 Palladio building, where he will give his attention to real estate business.

Patterson's boat house has increased its fleet twenty-five boats and can accommodate from 700 to 800 people wishing to see the races from small boats. The first prize sloop, Chaska, has been chartered and will take out parties with competent skipper. Engage your boat immediately.

HAS TO HUSTLE.

The Western Union Shows its Enterprise After its Fire.

NEW YORK, July 19.—The Western Union building, at the corner of Broadway and Dey street, presents the appearance of a beehive and the great company is showing wonderful energy. A small army of workmen were engaged in repairing the damage done yesterday.

Never before has the Western Union company been confronted by such a condition. Not one of the 1200 wires running into the building could be used. The fire simply wiped these out of existence. Up to noon today fifty wires had been put in, and the officer in charge said there would be no let up until everything was repaired and the company was able to handle all business that came.

Canada Shows Life.

HALIFAX, N. S., July 19.—There is talk of forming a company here for the purpose of engaging in the sisal hemp industry in the Bahama islands, where many thousands of acres are now being put under cultivation.

CITY BRIEFS.

There was a nice row of prisoners in the municipal court this morning, and most of them will remain in retirement until after the regatta. Eight drunks went out. Three vags who were picked up in the railroad yards this morning pleaded not guilty and will be examined later.

The following variations in temperature were reported at the Pioneer Fuel company's office, Hotel St. Louis, 326 Superior street: 12 m., 72°; 3 p. m., 79°; 6 p. m., 79°; 9 p. m., 70°; 7 a. m., 59°; 9 a. m., 59°; 12 m., 60°. Maximum, 82. Minimum, 57°. Daily range, 25°.

The Swedish Baptist church today took out a permit to build a one and one-half story frame residence on Nineteenth avenue west, between First and Second streets, to cost $800.

Last evening a thief went through the City hotel and succeeded in making away with about $20. The matter was reported to the Northwestern Detective agency, and later Harry Nordby, a boy who is now under bail to appear before the grand jury, was arrested by Capt. McLaughlin. Nearly all the money was found on his person.

The Northern Milling & Mercantile company of Ashland has awarded the contract for its 200-barrel mill at that place to the E. P. Allis company.

On the second page today is the regular statementment of the American Exchange bank, one of the very foremost institutions of the city. It shows loans and discounts amounting to $1,531,239, with cash on hand of $148,567 and due from banks $165,567; and on the other side are capital and surplus of $370,000, deposits of $1,130,206. It has a very large line of rediscounts, aggregating $150,000.

The Matinee at the Temple was well attended.

Duluth will have as a guest during the regatta Hon. Thomas Greenway, premier of Manitoba. He will be accompanied by his suite.

PERSONAL.

Dr. Mary Knauf, a graduate of Ann Arbor, has located for practice in Long's new block.

E. A. Phillips, Emerson, Man., and Mr. T. M. Blodgett, Chicago, are at the Merchants.

Port of Duluth.

ARRIVED.

Prop W H Gratwick, Toledo; coal.
Prop Northern King, Buffalo; coal and mdse.
Prop North Wind, Buffalo; coal and mdse.
Prop Colorado, Port Huron; light for grain.
United States steamer Andy Johnston.
Str Geo B Savidge, Muskegon.
Prop Winslow, Buffalo; passengers and mdse.

DEPARTED.

Prop Nyanza, Ashland; light for ore.
Prop Algoma, Montreal; wheat.
Prop City of Duluth, Chicago; passengers and mdse.
Prop Jas Pickands, Ashland; light for ore.

Notes.

The revenue cutter Andy Johnston arrived in port at noon today on a trip of inspection, and is lying in the Northern Pacific slip.

The ferry Geo. B. Savidge of Muskegon, Mich., arrived in Port last night, and during regatta week will run between Duluth and Oa-at-ka beach.

Sault Passages.

SAULTE STE. MARIE, July 19.—[Special to The Herald].—Down Friday evening: Tuttle, Queen City, 4; John M. Nicol, 5; Sparta, Columbia, 5; Richards, May Richards, Sawyer, 7; Forbes, Olive, Jeanette, 8; Olympia, 10, 3; Pontiac, 10; Hackett, Brown, 11; Maruba, 12.

Up Saturday: Hiawatha, Minnehaha, Cormorant, Wall, 8; Sprinker, Gould, 9; Vulcan, Phillip Minch, 10; Manola, 10:30; America, Norway, 11. Down: Sitka, 3 a. m.; City of Traverse, Devereaux, 5; Badger State, Wade, 6; Minneapolis, San Diego, Redwing, 8; E. M. Peck, 9; Potts, Kemeca, 1 p. m.

The steamer Hiawatha sustained slight damages to her cabin, smoke stack and rail by a collision with consort above locks this morning.

SUBURBAN PROPERTY.

Active Demand Beginning to be Felt.

"For Bay View Heights property we have had quite an active demand during the past week," remarked W. B. Silvey, secretary of the Bay View Land company to a representative of The Herald today. "In fact, there has been more of an inquiry than we have enjoyed for over a month back. Arrangements have been completed for several more new houses, and we have at present a large force of men grading streets and doing other work which tends to beautify things very materially."

To those of our readers who are not familiar with Bay View Heights we may say that the Bay View Land company have been to considerable expense lately in laying out picnic grounds and arranging the same in a first-class manner. The grounds are fitted up with swings, rustic seats, tables and everything which is essential to the enjoyment of a picnic party. The site selected is one of rare beauty, not the least attractive feature being a picturesque stream running through the grounds, furnishing an abundance of cool spring water as well as adding much to the rustic surroundings.

Parties desiring a few hours' recreation and pleasure in a delightfully cool spot, will be charmed with picnicing at Bay view Heights and have an opportunity of seeing one of the coming residence suburbs of Duluth.

Nye Photographer, 7 East Superior street.

Acres! Acres!

Our list of acres has lately been increased by the addition of some very valuable tracts near both Duluth and Superior.
McNAIR & Co.,
Take elevator. Hoppmann block.

NEWS OF WASHINGTON.

Both Houses After the Pacific Railways; The Package Bill.

A Nelson Delegation; Some Political News Elsewhere.

WASHINGTON, July 19.—The senate met at 11 a. m. Mr. Frye from the select committee on Pacific railroads, reported back the senate bill, authorizing the secretary of the treasury to settle the indebtedness to the government to the Sioux City's Pacific railroad. The senate resumed consideration of the Sunday civil bill appropriation.

In the house Mr. McRae of Arkansas, introduced a joint resolution directing the secretary of the interior to suspend the issue of patents for lands to the Union Pacific railroad until the adjustment of the debt due the United States and authorizing the attorney general to institute such legal proceedings as may be necessary to subject the lands granted to said company to the payment of the debt due to the United States. Referred to the committee on public lands. The committee then resumed the consideration of the original package bill.

Ohio Political Protest.

COLUMBUS, Ohio, July 19.—The mass meeting of citizens to be held at the city hall tonight to protest against the passage of the Lodge election bill promises to be an imposing popular demonstration. The venerable Allen G. Thurman will preside. Among the republicans to speak are ex-Congressman Geo Wm. Crouse and Alfred E. Lee who was a German consul under President Hayes.

Nelson First, Merriam Next.

ADA, Minn., July 19.—The Norman county republican convention was a complete victory for Nelson. The delegation was instructed to vote Knute Nelson for governor. A resolution was passed indorsing Governor Merriam's administration. If nominated, Nelson will get almost every vote in Norman county, regardless of party.

Fifty delegates from the Farmers alliance of the Second Minnesota district at Kasota nominated Gen. James H. Baker for congress. The resolutions denounce the McKinley bill, monopolies, trusts and the wheat ring and demand a heavy reduction of the tariff.

McNair & Co.

Have the largest and best-selected list of property in Duluth and Superior, both acres and lots.
Hoppmann block,
Take elevator. Opp. Spalding.

The Finest Music

Of the season will be heard Saturday evening at the Tivoli, East Superior street. A grand concert will be given with Hoare's orchestra in attendance.

South Superior

Acres to plat adjoining the La Belle division. Cheap with good title.
McNAIR & Co.,
Take elevator. Hoppmann block.

S. G. Wightman has opened an office in Duluth at 403 Palladio building, where he will give his attention to real estate business.

Iron Ore Shipments.

The shipments of iron ore from Two Harbors for the week ending July 18, 1890, were as follows:

	Tons.
Str Phillip Minch	1,995
Str Mariska	2,324
Str Manola	2,280
Str Siberia	1,997
Str C. W Elphicke	2,101
Str Onoko	2,219
Str Parks Foster	2,066
Str J. C. Lockwood	2,463
Str V H Ketcam	1,642
Str S R Kirby	2,525
Str Fayette Brown	1,967
Str Alex Nimick	2,135
Schr Battle	1,120
Schr Adriatic	1,963
Str Walter Vail	1,311
Str Maruba	2,368
Str E. M. Peck	2,064
Str F. L. Vance	1,845
Str John Mitchell	2,064
Total	38,699
Total for season to date	352,561

RELIGIOUS SERVICES.

The First Unitarian church, corner Second street and First avenue east. Rev. T. Jefferson Volentine will speak on the theme, "Things Known and Things Unknown." Services at 10:45, Sunday school at 12:15. Seats free and a hearty welcome to all.

First Baptist church, Third street and Second avenue west. G. H. MacClelland, pastor. Preaching services as follows: 10:30 and 8 o'clock, Sunday school at 12 o'clock. Morning subject, "Our Heavenly Hope;" evening subject, "The Sixth Commandment." The ordinance of baptism will be administered at the close of the evening service. All cordially invited; seats free.

Pilgrim Congregational church—The pastor will preach as usual both morning and evening. Morning service at 10:30; subject, "The Victories of Peace." Pastor's Bible class for men meets in audience room at close of the morning service. Y. P. S. C. E. at 7; preaching service at 8. Strangers welcome; seats free at all services.

Endion Baptist church, Second street, near Tenth avenue enst.—Rev. J. W. Davies of Fargo, will preach at 10:30 a. m. Sunday school at 12 m. A welcome for all to all of these services.

Bethel—C. C. Salter, pastor: Lend-a-Hand, 10:30 a. m.; Sunday school, 3 p. m.

Christian church, Fifth avenue west and Fourth street, B. Mitchell, pastor: The pastor will preach in the morning at 10:30 and in the evening at 8 p. m. Bible school, 12 o'clock; Y. P. S. C. E., 7 p. m. Seats free; a welcome to all.

At St. Pauls Episcopal church, corner Lake avenue and Second street, there will be the usual services tomorrow at 11 o'clock a. m. and in the evening.

Near Motor Line.

Several choice pieces of acreage adjacent to new Motor line.
McNAIR & Co.,
Take elevator. Hoppmann block.

Strangers,

Try a box of our delicious candy.
VICTOR HUOT,
No. 8 West Superior street

Hoare's orchestra will furnish music for the grand concert to be given at the Tivoli Saturday evening where the best music of the season can be heard.

Now is the time to learn to dance. Call at Masonic Temple hall and join Professor R. H. Evans' select classes in dancing. New classes commence soon. Office hours 10 a. m. to 10 p. m. Private instructions given.

The Tivoli.

A grand concert will be given at the Tivoli Saturday evening when the finest music of the season will be given by Hoare's orchestra.

Six Daily Trains

Each way are now being run on Duluth belt line from Iron Bay works, West Duluth to Bay View Heights. This is putting the new suburb within easy reach of West Duluth.

L. J. TAUSSIG & CO.,
9, PHŒNIX BLOCK,

MONEY TO LOAN.

$4,500 AT CURRENT RATES.

Duluth & Superior Investment Company,

CAPITAL, $250,000.00.

L. J. TAUSSIG & CO., GENERAL MANAGERS.

SUPERIOR STREET BARGAIN!

Very choice 60 feet on Superior Street, with buildings on, all rented, right in the line of improvements. We can sell you this property so that you can make a handsome profit.

W. C. Sherwood & Co.

IF YOU WANT
BARGAINS IN LOTS OR ACRES
Anywhere around he Head of the Lakes be sure and come in and examine our lists. We have a very choice selection of acres in the vicinity of the new townsites of St. Louis and New Duluth.

WHEELER & WARD, ROOM 4, FARGUSSON BUILDING,
DULUTH, MINNESOTA.

DIRT CHEAP—STEAM YACHT OR SAIL BOAT,

BUT FIRST MAKE A PURCHASE OF SOME LOTS,
BLOCKS OR ACRES.

It will help sailing along remarkably well. A sure profit. Only a matter of a little time. Take that lot on Jefferson street, we offer at $1,300—$300 cash. We believe you will make 100 per cent on your investment before the next payment becomes due. Not a long list of bargains, but a few good ones. The above a good sample. Fire insurance carefully written in some of the leading companies, and always pay their losses promptly.

MYERS & WHIPPLE, Chamber of Commerce Building

DEFECTIVE PAGE

E. C. HOLLIDAY,
REAL ESTATE & LOANS,
326 West Superior Street.
HOTEL ST. LOUIS BLDG, DULUTH.

DULUTH EVENING HERALD.

E. C. HOLLIDAY,
REAL ESTATE & LOANS,
326 West Superior Street.
HOTEL ST. LOUIS BLDG, DULUTH.

VOL. 8; NO. 87. DULUTH, MINN., SATURDAY, JULY 19, 1890---SIX PAGES. PRICE THREE CENTS.

ESTABLISHED 1881.

Stryker, Manley & Buck

REAL ESTATE,

LOANS AND INSURANCE

VISITORS TO DULUTH

Are cordially invited to call at our office where we will be pleased to give all the information possible about Duluth. We have horses and will be glad to show you the city. Also have pamphlets, etc., for distribution.

If you are thinking of making investments, we have as large a list of bargains in REAL ESTATE as can be found. Also First Mortgage Loans.

Stryker, Manley & Buck

OFFICE 5 AND 6 FIRST NATIONAL BANK BUILDING.

6000 ACRES.

We have a fine list of acres about the head of the lakes for sale on reasonable terms. Prices from $7 up.
We have some choice lots in Endion, cheap at one-quarter cash.
Call and see us.

J. M. ROOT & CO.
113 Chamber of Commerce.

Motor Line Property.

If You Want a Choice Five-Acre Lot for $1,500, Now is Your Time to Select it, as Prices Will Advance Before Long.

R. R. MACFARLANE & CO.
32 EXCHANGE BUILDING.

C. H. GRAVES & CO.
ESTABLISHED 1869.

REAL -:- ESTATE.
We have a large list of choice Residence Lots, Acres, Business and Dock Property, of which we have exclusive control.

-:- LOANS. -:-
We negotiate loans in any amount on improved city property, and for parties wishing to build, at the lowest current rates of interest.

INSURANCE.
Our list of companies comprises some of the oldest and largest in existance. We give special attention to the careful writing of policies and prompt and fair settlement of all losses.

ROOMS 2, 3 AND 4, BOARD OF TRADE BLDG, DULUTH, MINN.

GUARANTEED INVESTMENTS.

OUR LIST OF PROPERTY IS VERY CAREFULLY SELECTED IN THE

BEST LOCATION AT THE HEAD OF THE LAKE

CALL ON OR WRITE US.

MERRITT -:- & -:- LEDDELL,
ROOM 202, PALLADIO BUILDING.

LAST EDITION.

TO ARREST THE LEADERS

Number of Very Prominent Minneapolis Men to be Arrested.

Judge McCafferty Talks And Predicts a Sensation.

Among the guests of The Spalding are Col. John P. Sweeney and wife of Lawrence, Mass., and Judge J. J. McCafferty and wife of St. Paul. Mr. McCafferty is the United States commissioner before whom the Minneapolis enumerators were arraigned on the complaints sworn out by W. P. Murray, but when questioned about the matter replied that he didn't know much about it and had come to Duluth to get away from the affair.

Continuing he said: "The assistant attorney general has been busy with the case for some time and has secured enough evidence for the arrest of the conspirators, and among their number are such men as A. J. Blethen, E. J. Davenport and others equally prominent in local and state business circles. The warrant will probably be served today or tomorrow."

Judge McCafferty did not say, but intimated, that Loren Fletcher and a number more of the prominent politicians of the city would also be included in the prosecution and that the recent arrival of a government prosecutor from Washington to assist Mr. Baxter was a result of the further investigation and a preliminary to more vigorous action, which the arrest of Census Supervisor Davenport and others will start.

"The defendants have made overtures toward a settlement of the matter, but as it is a criminal and not a civil action, no settlement could be made. There is plenty of evidence against all of the men under arrest and those to be arrested, and there will be plenty of sensational news before many days. In one of the districts the daily reports showed about 2200 people, while the recount showed only a little over 400, and there are other cases nearly as bad.

"In all of eleven districts gone over a second time there were over 9500 extra names, and this would show a very great padding in the entire city, as eleven districts is only about a fifth or sixth of the total districts in Minneapolis."

Rearrested.

MINNEAPOLIS, July 19.—Louis Hagerman, one of the census enumerators arrested in the Vanderburgh block raid, was again arrested this morning on complaint of Attorney Baxter, on the charge of neglect of duty in failing to return his census portfolio. Hagerman was arraigned before Commissioner Morey, W. E. Hale appearing for the defendant. Hagerman gave a $500 bond for his appearance on Wednesday, A. J. Blethen and N. S. Thompson being sureties.

REAL ESTATE.

A Record of the Real Estate Transfers for 24 Hours, Ending at Noon.

Furnished by courtesy of the register of deeds.

A C Otis to D Ogilvie, lt 150, Eighth street, Fond du Lac	$ 100
W H Crosby to A C Monson, lt 329, 6½ ft 331, blk 106, Duluth Proper, Second	500
M M Boling to F H Quinby, lt 220, Minnesota avenue, U D	1,200
W Nixon to S Peterson, lts 446, 448, blk 80, Duluth proper, Second	3,600
F A Day to W O Tillotson, lt 12, blk 28, Highland park	675
E N Raymond to F W Sullivan, lts 1, 2, 3, blk 28, Kimberley & Stryker's add	700
O P Walker to A Ecklad, lts 28, 29, blk 134, W D, Fifth	5,000
A Harrington to Wilmington Land company, ½ sw¼ of nw¼, 15-49-15	30,000
P Erickson to Jennie Mackey, lts 13, 14, blk 5, W D, First	2,200
W P Hurlbut to G A Salger, lts 306, 308, blk 16, Duluth proper, Second	15,000
O Provost to L Beaurivage, nw¼ of se¼ 19-49-15	3,000
J W Youngstmat to A A Smith, ½ lt 16, blk 29, Portland	1,000
J H Brigham to L Halstein, lts 2, 3, 33-55-14	180
J W Shellenberger to Chs Schulze, lts 3 to 8, lts 11, 12, blk 8, Cremer's add	1,400
Thos Sharp to N M Buffer, lt 13, blk 7, Sharp's add	300
Thos Sharp to N Darrah, lt 16, 17, blk 2, Sharp's add	700
B H Wisdom to DeWitt C Prescott	1,450
J Mayer to C E Richardson, lt 11, blk 12, and lt 12, blk 7, Highland pk	1,800
F A Day to H W Cheadle, lt 7, 8, blk 12, Highland Pk	1,800
G H Warren to Geo Strong, lands in lt 63, 13	13,500
J Ruggee to T S White, lands in 63-16	14,355
Geo J Mallory to L Ferguson, lt 11, blk 72, W D, Second	625
Minn Iron Co to the diocese of Minnesota, lt 15, 16, blk 5, Tower	1
Clark & Chester to A G Harrison, lt 5, blk 101, Endion	300
F Prentice to D Ogilvie, lt 95, blk 47, D P, Third	330
J D Hutchinson to G H Warren, lands in 63-13	6,250
F A Day to H F Merrill, lt 5 to 12, blk 26, Highland Pk	5,600
J I Gilbert to M Stewart, Jr, lt 5, blk 72, Oneota	2,600
J Berg to F L Stuart, se¼ of se¼, 7-49-15	1,755
A T Crossley to W W Strong, lt 1 to 6, blk 29, Kimberley & Stryker's add	1,500
F Keen to W S Horr, lt 4, blk 70, Oneota	2,500
J W Barbour to J R Gillis, lt 3, blk 40, Kimberley & Stryker's add	500
H A Lunding to W S Cluff, pt lt 1, 2, blk 84, W D, Second	2,500

31 transfers; total consideration...$119,791

West Duluth.

One hundred and fifty different descriptions to select from.
McNAIR & Co.,
Take elevator. Hoppmann block.

Choice Inside Lots in South Superior $3000 Apiece.

Easy terms. Convenient to wagon works, chair factory, planing mill, water works, public school and short line trains.
FAIRFAX & MOORE,
203 Palladio building.

A Grand Concert

Will be given at the Tivoli, East Superior street, Saturday evening, July 19. Hoare's orchestra will be in attendance and good music is guaranteed.

So Much Interest

Has been displayed in the attractive stock of oriental rugs, draperies and carpets displayed by Mr. M. Ateshian of Constantinople, at the store of Silberstein & Bondy, that he has decided to remain until Wednesday next, and the ladies of Duluth and vicinity are invited to call and examine the beauties of this artistic stock as early as possible next week and learn the interesting history of its manufacture.

East Superior.

Lots, blocks, acres and millsites.
McNAIR & Co.,
Take elevator. Hoppmann block.

POSSIBLE MILITARY CHANGES.

Abolition of the System of Division Commands Not Credited.

CHICAGO, July 19.—Nothing is known at United States army headquarters in this city concerning the report that the President and secretary of war are considering a proposition for abolishing the present system of division commands in the United States army, thus leaving the business to be transacted by direct communication with Washington. The effect of this would be to dispense entirely with the division of the Missouri and the necessary abolition of the military headquarters in this city.

Military men doubt whether any scheme of the kind is in contemplation on the ground that too much circumlocution would be involved in communicating with Washington, and that the change would have the effect of leaving the central portion of the United States defenseless in the case of an emergency.

Great confusion would also be created in the movement of troops in the departments of Dakota, Texas and the Platte. The opinion prevails that whatever changes are in contemplation the divisions will be left largely as at the present time.

Opium Joint Raided.

CHICAGO, July 19.—A woman found in an opium den on Peck court last night offered the officers diamonds worth $2000 if they would release her.

Officers passing along the street detected the odor of opium smoke near a basement laundry kept by Lee Sun. In an apartment a woman and man were found. The woman almost fainted when the officers entered. She was richly dressed, rather young and very pretty. The keeper of the place and all the smoking paraphernalia were locked up.

The Situation Worse.

MONTEVIDEO, July 19.—The financial situation here is becoming worse. The government of Uraguay will negotiate a loan in London. At the close of the Montevideo bourse yesterday afternoon gold was quoted at 23½ per cent premium.

Indicted Again.

CHICAGO, July 19.—A new indictment was found against John Ehret, ex-driver for the United States Express company, charging him with the theft of $10,000 gold bar in custody of the company. Indictments were also returned against three other persons, and one of them, Charles Ehret, brother of John, was arrested.

Instantly Killed.

ASHLAND, Wis., July 19.—Pat Malone of Bear Creek, Wis., was killed by a windlass near the Eureka mine at Mallone. He was taking up two men from the pit when he slipped his hold on the crank and the bucket commenced to drop. In an effort to get control of the windlass a pin struck him on the head killing him instantly.

Breaking Up a Gang.

WILCOX, Ariz., July 19.—Lieut. Mackay and his scouts, while in battle yesterday afternoon with the Kid gang in the Sierra Anchas Mountains, killed Wah Lan Tah, the others escaping into the mountains. Officers and scouts are following close and will soon capture them. Wah Lan Tah is one of the Indiands who killed Sheriff Reynolds last fall and, with the Kid gang, murdered Dr. Hardie of Los Angeles a short time ago in Rucker's canyon.

Fell Over a Cliff.

EVANSVILLE, Ind., July 19.—Four or five young men living near Sample lost their way in the woods. They roamed around for several hours and two of the party, James Hendricks and a young man named Jolly, walked over a cliff some fifty feet high. Hendricks was killed outright and Jolly was badly hurt and will not recover.

A Total Wreck.

LONDON, July 19.—The steamer Gulf, from the Clyde for Valparaiso, is ashore near Holyhend. She will probably be a total wreck. No lives were lost.

TELEGRAPH BRIEFS.

Sneak thieves took $10,000 worth of diamonds and jewelry from Vice-President Morton's cottage at Saratoga, N. Y., yesterday.

During artillery practice at Juetterbogk near Berlin today, a large shell exploded and many artillerymen were wounded.

The Duchess of Sparta, wife of the Crown Prince of Greece, and sister of Emperor William, has given birth to a son.

The independents of the Sixth Illinois district yesterday nominated Andrew Ashton of Rockford for congress.

The cabmen of Aberdeen, Scotland, have gone on a strike. Not a single cab in the city is running today.

A Good Ball Game.

There will be a game of ball between the Superior and Duluth clubs at the new Superior grounds Monday afternoon at 3:30. Train leaves Tower avenue at 3. The Superior club has furnished The Herald its list of players, as follows: Conrad, 1st; Smith, 2d; Conrad, 3d; Hake, ss.; Brady, p.; Dorner, c.; Hodge, m.; Scisson, l.; Gallager, r. Ed Armstrong will umpire the game.

The Gill Mill.

Work of remodeling and enlarging the new Gill flour mill, which was fully described in The Herald last week, has been in progress for a number of weeks past, and the job would have been finished considerably sooner had not certain minor parts of the machinery that were shipped from the East by lake miscarried. However, the mill is now practically completed and will start up within a few days.

The Official Program.

This afternoon the official regatta program was issued from The Herald job room presses. It is a book of 100 pages. It is understood that Mr. Hunter has turned over the program to the association and it will sell the book to aid in its funds.

West Superior.

A large new exclusive list of lots in best parts of city. McNAIR & Co.,
Take elevator. Hoppmann block.

I have some tracts of acreage below market value in 50-15 and 51-14.
J. H. LOGIE,
34 Exchange Building.

A Grand Concert

Will be given at the Tivoli, East Superior street, Saturday evening, July 19. Hoare's orchestra will be in attendance and good music is guaranteed.

McNair & Co.

Have the largest and best-selected list of property in Duluth and Superior, both acres and lots.
Hoppmann block,
Take elevator. Opp. Spalding.

Acreage Near Loudon.

Cheap FAIRFAX & MOORE,
203 Palladio building.

A FAIR DISCUSSION.

Decision to Sell Liquor and to Open Sunday is Opposed.

Lively Franchise Row in Spokane; Odd Fellows Big Event.

PHILADELPHIA, July 19.—The preliminary meetings of the committee on permanent organization of the Chicago World's fair have already developed several important matters. One is that the committee is in favor of opening on the Sabbath day with the proviso that the machinery shall not be put in operation. Another is that it favors the sale of intoxicating liquors at the cafes and restaurants which may be established within the grounds, while at the same time does not believe in public bars.

As the committee is largely autocratic in its powers and its report will be accepted without question by the main body these two ideas may be thus early accepted as prospective certainties. At the same time there is no doubt but that they will encounter a strenuous opposition from the Sabbatarian element and prohibitionists. Anyone who remembers the terrific battle which was waged by ministers and laymen of all denominations against the Sunday opening of the Centennial exposition of 1876 will not doubt for a moment that the board of management of the coming exposition is certain to encounter a tremendous broadside of opposition coming from all over the country.

The committee on permanent organization, however, will be firm in its opposition, taking the ground that the educational benefits of Sunday opening will be immense, and that while the machinery need not be in operation the people could walk about, rest on the benches, listen to the sacred concerts and enjoy generally the grand sight set before them. So far as the liquor aspect of the question is concerned, the present proposition does not go beyond what was granted at the Centennial.

The members of the committee are at Long Branch today, and tonight will be the guests of Mayor Fitler at his Elbron cottage. It is thought that Hon. A. T. Goshorn, the director-general of the Centennial exposition, can be persuaded to accept the same post in connection with the coming enterprise, although he has so far manifested a decided disinclination to do so.

ODD FELOWS EVENT.

The National Triennial Cantonment Will be a Large Affair.

CHICAGO, July 19.—An elaborate report concerning the coming national triennial cantonment of the Odd Fellows was made at today's meeting of the local committee, at which Gen. Underwood, the grand sire, was present. Letters and dispatches received during the week indicate that there will be a much larger attendance from eastern points than was anticipated, and it is estimated that New England states alone will send not less than 3,000 delegates.

The New York delegation is estimated on a conservative basis at 1,000 swords. Virginia, the district of Columbia, Kentucky, New Jersey, Maryland Delaware and Pennsylvania will be well represented, as well as California, Dakota, Nebraska, Kansas and Missouri. Ohio will turn out strong, and the Indiana brigade will have over 1,000 swords with three bands in line. The Michigan brigade will come to Chicago 700 swords strong, while Iowa will send its full quota.

The representatives also say that the subordinate and Rebekah degree lodges are also manifesting a deep interest in the cantonment, and not less than 30,000 members of those bodies alone will be here. During the cantonment week the "grand decoration of chivalry" will be conferred on several distinguished members of the order, and the "decoration of chivalry," a lesser rank of the same degree, will also be conferred.

The conferring is to take place on the lake front grounds in the evening, under the electric light, and the ceremonies will be brilliant and interesting.

A MIXED CITY.

Spokane Has a Large and Beautiful Time Between Rival Companies.

SPOKANE FALLS, Wash., July 19.—The street railway war, which began here a month ago, but which was temporarily settled by an injunction, has broken out again. The city council at the time ordered the Spokane Street Railway company, which had no franchise, to tear up its tracks, so as to allow the City Park Transit company, with a franchise, to lay down their tracks. The first company refused to obey, and the mayor set a force of men to tearing up the tracks. The other company secured an injunction from the superior court, but the city authorities ignored it, when they were arrested by the sheriff, who was in turn arrested by the chief of police.

The city filed a demurrer and today the superior judge sustained the demurrer. The Spokane Street Railway company appealed to the supreme court. The judge ordered the injunction to remain in force pending an appeal, but the street commissioner at once set to work tearing up the tracks of the company. He was stopped by the sheriff and the other company attempted to relay the tracks, but were arrested by the police. A large force of police were in possession at the scene last night and trouble is expected tonight, when the Spokane Street Railway company says it will attempt to relay the tracks.

Kerosene Kills.

BOSTON, July 19.—By the explosion of a kerosene stove at Three Rivers yesterday afternoon Mrs. Wm. Prairie was fatally injured and Mrs. Henry Rivers was badly burned and became insane.

Acreage.

We can deliver several choice tracts at prices away below the market.
McNAIR & Co.,
Take elevator. Hoppmann block.

S. G. Wightman has opened an office in Duluth at 403 Palladio building, where he will give his attention to real estate business.

Patterson's boat house has increased its fleet twenty-five boats and can accommodate from 700 to 800 people wishing to see the races from small boats. The first prize sloop, Chaska, has been chartered and will take out parties with competent skipper. Engage your boat immediately.

HAS TO HUSTLE.

The Western Union Shows its Enterprise After its Fire.

NEW YORK, July 19.—The Western Union building, at the corner of Broadway and Dey street, presents the appearance of a beehive and the great company is showing wonderful energy. A small army of workmen were engaged in repairing the damage done yesterday.

Never before has the Western Union company been confronted by such a condition. Not one of the 1200 wires running into the building could be used. The fire simply wiped these out of existence. Up to noon today fifty wires had been put in, and the officer in charge said there would be no let up until everything was repaired and the company was able to handle all business that came.

Canada Shows Life.

HALIFAX, N. S., July 19.—There is talk of forming a company here for the purpose of engaging in the sisal hemp industry in the Bahama islands, where many thousands of acres are now being put under cultivation.

CITY BRIEFS.

There was a nice row of prisoners in the municipal court this morning, and most of them will remain in retirement until after the regatta. Eight drunks went out. Three vags who were picked up in the railroad yards this morning pleaded not guilty and will be examined later.

The following variations in temperature were reported at the Pioneer Fuel company's office, Hotel St. Louis, 326 Superior street: 12 m., 72°; 3 p. m., 79°; 6 p. m., 79°; 9 p. m., 70°; 7 a. m., 59°; 9 a. m., 59°; 12 m., 69°. Maximum, 82. Minimum, 57°. Daily range, 25°.

The Swedish Baptist church today took out a permit to build a one and one-half story frame residence on Nineteenth avenue west, between First and Second streets, to cost $800.

Last evening a thief went through the City hotel and succeeded in making away with about $20. The matter was reported to the Northwestern Detective agency, and later Harry Nordby, a boy who is now under bail to appear before the grand jury, was arrested by Capt. McLaughlin. Nearly all the money was found on his person.

The Northern Milling & Mercantile company of Ashland has awarded the contract for its 200-barrel mill at that place to the E. P. Allis company.

On the second page today is the regular statement of the American Exchange bank, one of the very foremost institutions of the city. It shows loans and discounts amounting to $1,531,239, with cash on hand of $148,567 and due from banks $165,567; and on the other side are capital and surplus of $570,000, deposits of $1,180,206. It has a very large line of rediscounts, aggregating $150,000.

The Matinee at the Temple was well attended.

Duluth will have as a guest during the regatta Hon. Thomas Greenway, premier of Manitoba. He will be accompanied by his suite.

PERSONAL.

Dr. Mary Knauf, a graduate of Ann Arbor, has located for practice in Long's new block.

E. A. Phillips, Emerson, Man., and Mr. T. M. Blodgett, Chicago, are at the Merchants.

Port of Duluth.

ARRIVED.

Prop W H Gratwick, Toledo; coal.
Prop Northern King, Buffalo; coal and mdse.
Prop North Wind, Buffalo; coal and mdse.
Prop Colorado, Port Huron; light for grain.
United States steamer Andy Johnston.
Str Geo B Savidge, Muskegon.
Prop Winslow, Buffalo; passengers and mdse.

DEPARTED.

Prop Nyanza, Ashland; light for ore.
Prop Algonquin, Montreal; wheat.
Prop City of Duluth, Chicago; passengers and mdse.
Prop Jas Pickands, Ashland; light for ore.

Notes.

The revenue cutter Andy Johnston arrived in port at noon today on a trip of inspection, and is lying in the Northern Pacific slip.

The ferry Geo. B. Savidge of Muskegon, Mich., arrived in Port last night, and during regatta week will run between Duluth and Oa-at-ka beach.

Sault Passages.

SAULTE STE. MARIE, July 19.—[Special to The Herald].—Down Friday evening: Tuttle, Queen City, 4; John M. Nicol, 5; Sparta, Columbia, 5; Richards, May Richards, Sawyer, 7; Forbes, Olive, Jeanette, 8; Olympia, 105, 9; Pontiac, 10; Hackett, Brown, 11; Maruba, 12.

Up Saturday: Hiawatha, Minnehaha, Cormorant, Wall, 8; Sprinker, Gould, 9; Vulcan, Phillip Minch, 10; Manola, 10:30; America, Norway, 11. Down: Sitka, 3 a. m.; City of Traverse, Davereaux, 5; Badger State, Wade, 6; Minneapolis, San Diego, Redwing, 8; E. M. Peck, 9; Potts, Kemena, 1 p. m.

The steamer Hiawatha sustained slight damages to her cabin, smoke stack and rail by a collision with consort above locks this morning.

SUBURBAN PROPERTY.

Active Demand Beginning to be Felt.

"For Bay View Heights property we have had quite an active demand during the past week," remarked W. B. Silvey, secretary of the Bay View Land company to a representative of The Herald today. "In fact, there has been more of an inquiry than we have enjoyed for over a month back. Arrangements have been completed for several more new houses, and we have at present a large force of men grading streets and doing other work which tends to beautify things very materially."

To those of our readers who are not familiar with Bay View Heights we may say that the Bay View Land company have been to considerable expense lately in laying out picnic grounds and arranging the same in a first-class manner. The grounds are fitted up with swings, rustic seats, tables and everything which is essential to the enjoyment of a picnic party. The site selected is one of rare beauty, not the least attractive feature being a picturesque stream running through the grounds, furnishing an abundance of cool spring water as well as adding much to the rustic surroundings.

Parties desiring a few hours' recreation and pleasure in a delightfully cool spot, will be charmed with picnicing at Bay view Heights and have an opportunity of seeing one of the coming residence suburbs of Duluth.

Nye Photographer, 7 East Superior street.

Acres! Acres!

Our list of acres has lately been increased by the addition of some very valuable tracts near both Duluth and Superior.
McNAIR & Co.,
Take elevator. Hoppmann block.

NEWS OF WASHINGTON.

Both Houses After the Pacific Railways; The Package Bill.

A Nelson Delegation; Some Political News Elsewhere.

WASHINGTON, July 19.—The senate met at 11 a. m. Mr. Frye from the select committee on Pacific railroads, reported back the senate bill, authorizing the secretary of the treasury to settle the indebtedness to the government to the Sioux City's Pacific railroad. The senate resumed consideration of the Sunday civil bill appropriation.

In the house Mr. McRae of Arkansas, introduced a joint resolution directing the secretary of the interior to suspend the issue of patents for lands to the Union Pacific railroad until the adjustment of the debt due the United States and authorizing the attorney general to institute such legal proceedings as may be necessary to subject the lands granted to said company to the payment of the debt due to the United States. Referred to the committee on public lands. The committee then resumed the consideration of the original package bill.

Ohio Political Protest.

COLUMBUS, Ohio, July 19.—The mass meeting of citizens to be held at the city hall tonight to protest against the passage of the Lodge election bill promises to be an imposing popular demonstration. The venerable Allen G. Thurman will preside. Among the republicans to speak are ex-Congressman Geo Wm. Crouse and Alfred E. Lee who was a German consul under President Hayes.

Nelson First, Merriam Next.

ADA, Minn., July 19.—The Norman county republican convention was a complete victory for Nelson. The delegation was instructed to vote Knute Nelson for governor. A resolution was passed indorsing Governor Merriam's administration. If nominated, Nelson will get almost every vote in Norman county, regardless of party.

Fifty delegates from the Farmers alliance of the Second Minnesota district at Kasota nominated Gen. James H. Baker for congress. The resolutions denounce the McKinley bill, monopolies, trusts and the wheat ring and demand a heavy reduction of the tariff.

McNair & Co.

Have the largest and best-selected list of property in Duluth and Superior, both acres and lots.
Hoppmann block,
Take elevator. Opp. Spalding.

The Finest Music

Of the season will be heard Saturday evening at the Tivoli, East Superior street. A grand concert will be given with Hoare's orchestra in attendance.

South Superior

Acres to plat adjoining the La Belle division. Cheap with good title.
McNAIR & Co.,
Take elevator. Hoppmann block.

S. G. Wightman has opened an office in Duluth at 403 Palladio building, where he will give his attention to real estate business.

Iron Ore Shipments.

The shipments of iron ore from Two Harbors for the week ending July 18, 1890, were as follows:

	Tons.
Str Philip Minch	1,995
Str Mariska	2,324
Str Manola	2,389
Str Siberia	1,897
Str C. W Elphicke	2,101
Str Oneoko	2,319
Str Parks Foster	2,066
Str J. C. Lockwood	2,143
Str V H Ketram	1,642
Str S R. Kirby	2,525
Str Fayette Brown	1,987
Str Alex Nimick	2,155
Schr Battle	1,720
Schr Adriatic	1,963
Str Walter Vail	1,311
Str Maruba	2,368
Str E. M. Peck	2,064
Str F. L. Vance	1,845
Str John Mitchell	2,064
Total	38,699
Total for season to date	332,561

RELIGIOUS SERVICES.

The First Unitarian church, corner Second street and First avenue east. Rev. T. Jefferson Volentine will speak on the theme, "Things Known and Things Unknown." Services at 10:45, Sunday school at 12:15. Seats free and a hearty welcome to all.

First Baptist church, Third street and Second avenue west. G. H. MacClelland, pastor. Preaching services as follows: 10:30 and 8 o'clock, Sunday school at 12 o'clock. Morning subject, "Our Heavenly Hope;" evening subject, "The Sixth Commandment." The ordinance of baptism will be administered at the close of the evening service. All cordially invited; seats free.

Pilgrim Congregational church—The pastor will preach as usual both morning and evening. Morning service at 10:30; subject, "The Victories of Peace." Pastor's Bible class for men meets in audience room at close of the morning service. Y. P. S. C. E. at 7; preaching service at 8. Strangers welcome; seats free at all services.

Endion Baptist church, Second street, near Tenth avenue east.—Rev. J. W. Davies of Fargo, will preach at 10:30 a. m. Sunday school at 12 m. A welcome for all to all of these services.

Bethel—C. C. Salter, pastor: Lend-a-Hand, 10:30 a. m.; Sunday school, 3 p. m.

Christian church, Fifth avenue west and Fourth street, B. Mitchell, pastor: The pastor will preach in the morning at 10:30 and in the evening at 8 p. m. Bible school, 12 o'clock; Y. P. S. C. E., 7 p. m. Seats free; a welcome to all.

At St. Pauls Episcopal church, corner Lake avenue and Second street, there will be the usual services tomorrow at 11 o'clock a. m. and in the evening.

Near Motor Line.

Several choice pieces of acreage adjacent to new Motor line.
McNAIR & Co.,
Take elevator. Hoppmann block.

Strangers,

Try a box of our delicious candy.
VICTOR HUOT,
No. 8 West Superior street

Hoare's orchestra will furnish music for the grand concert to be given at the Tivoli Saturday evening where the best music of the season can be heard.

Now is the time to learn to dance. Call at Masonic Temple hall and join Professor R. H. Evans' select classes in dancing. New classes commence soon. Office hours 10 a. m. to 10 p. m. Private instructions given.

The Tivoli.

A grand concert will be given at the Tivoli Saturday evening when the finest music of the season will be given by Hoare's orchestra.

Six Daily Trains

Each way are now being run on Duluth belt line from Iron Bay works, West Duluth to Bay View Heights. This is putting the new suburb within easy reach of West Duluth.

L. J. TAUSSIG & CO.,

9, PHŒNIX BLOCK,

MONEY TO LOAN.

$4,500 AT CURRENT RATES.

Duluth & Superior Investment Company,

CAPITAL, $250,000.00.

L. J. TAUSSIG & CO., GENERAL MANAGERS.

SUPERIOR STREET BARGAIN!

Very choice 60 feet on Superior Street, with buildings on, all rented, right in the line of improvements. We can sell you this property so that you can make a handsome profit.

W. C. Sherwood & Co.

IF YOU WANT

BARGAINS IN LOTS OR ACRES

Anywhere around he Head of the Lakes be sure and come in and examine our lists. We have a very choice selection of acres in the vicinity of the new townsites of St. Louis and New Duluth.

WHEELER & WARD, ROOM 4, FARGUSSON BUILDING,
DULUTH, MINNESOTA.

DIRT CHEAP—STEAM YACHT OR SAIL BOAT,

BUT FIRST MAKE A PURCHASE OF SOME LOTS,

BLOCKS OR ACRES.

It will help sailing along remarkably well. A sure profit. Only a matter of a little time. Take that lot on Jefferson street, we offer at $1,300—$300 cash. We believe you will make 100 per cent on your investment before the next payment becomes due. Not a long list of bargains, but a few good ones. The above a good sample. Fire insurance carefully written in some of the leading companies, and always pay their losses promptly.

MYERS & WHIPPLE, Chamber of Commerce Building

DEFECTIVE PAGE

INTENTIONAL DUPLICATE EXPOSURE

E. C. HOLLIDAY,
REAL ESTATE & LOANS,
326 West Superior Street.
HOTEL ST. LOUIS BLDG, DULUTH.

DULUTH EVENING HERALD.

E. C. HOLLIDAY,
REAL ESTATE & LOANS,
326 West Superior Street,
HOTEL ST. LOUIS BLDG, DULUTH.

VOL. 8; NO. 87. DULUTH, MINN., SATURDAY, JULY 19, 1890---SIX PAGES. PRICE THREE CENTS.

ESTABLISHED 1881.

Stryker, Manley & Buck

REAL ESTATE,

LOANS AND INSURANCE

VISITORS TO DULUTH

Are cordially invited to call at our office where we will be pleased to give all the information possible about Duluth. We have horses and will be glad to show you the city. Also have pamphlets, etc., for distribution.

If you are thinking of making investments, we have as large a list of bargains in REAL ESTATE as can be found. Also First Mortgage Loans.

Stryker, Manley & Buck

OFFICE 5 AND 6 FIRST NATIONAL BANK BUILDING.

6000 ACRES.

We have a fine list of acres about the head of the lakes for sale on reasonable terms. Prices from $7 up.
We have some choice lots in Endion, cheap at one-quarter cash.
Call and see us.

J. M. ROOT & CO.
113 Chamber of Commerce.

Motor Line Property.

If You Want a Choice Five-Acre Lot for $1,500, Now is Your Time to Select it, as Prices Will Advance Before Long.

R. R. MACFARLANE & CO.
22 EXCHANGE BUILDING.

C. H. GRAVES & CO.
ESTABLISHED 1869.

REAL -:- ESTATE.
We have a large list of choice Residence Lots, Acres, Business and Dock Property, of which we have exclusive control.

-:- LOANS. -:-
We negotiate loans in any amount on improved city property, and for parties wishing to build, at the lowest current rates of interest.

INSURANCE.
Our list of companies comprises some of the oldest and largest in existance. We give special attention to the careful writing of policies and prompt and fair settlement of all losses.

ROOMS 2, 3 AND 4, BOARD OF TRADE BLDG, DULUTH, MINN.

GUARANTEED INVESTMENTS.

OUR LIST OF PROPERTY IS VERY CAREFULLY SELECTED IN THE

BEST LOCATION AT THE HEAD OF THE LAKE

CALL ON OR WRITE US.

MERRITT -:- & -:- LEDDELL,
ROOM 202, PALLADIO BUILDING.

LAST EDITION.

TO ARREST THE LEADERS

Number of Very Prominent Minneapolis Men to be Arrested.

Judge McCafferty Talks And Predicts a Sensation.

Among the guests of The Spalding are Col. John P. Sweeney and wife of Lawrence, Mass., and Judge J. J. McCafferty and wife of St. Paul. Mr. McCafferty is the United States commissioner before whom the Minneapolis enumerators were arraigned on the complaints sworn out by W. P. Murray, but when questioned about the matter replied that he didn't know much about it and had come to Duluth to get away from the affair.

Continuing he said: "The assistant attorney general has been busy with the case for some time and has secured enough evidence for the arrest of the conspirators, and among their number are such men as A. J. Blethen, E. J. Davenport and others equally prominent in local and state business circles. The warrant will probably be served today or tomorrow."

Judge McCafferty did not say, but intimated, that Loren Fletcher and a number more of the prominent politicians of the city would also be included in the prosecution and that the recent arrival of a government prosecutor from Washington to assist Mr. Baxter was a result of the further investigation and a preliminary to more vigorous action, which the arrest of Census Supervisor Davenport and others will start.

"The defendants have made overtures toward a settlement of the matter, but as it is a criminal and not a civil action, no settlement could be made. There is plenty of evidence against all of the men under arrest and those to be arrested, and there will be plenty of sensational news before many days. In one of the districts the daily reports showed about 2200 people, while the recount showed only a little over 400, and there are other cases nearly as bad.

"In all of eleven districts gone over a second time there were over 9500 extra names, and this would show a very great padding in the entire city, as eleven districts is only about a fifth or sixth of the total districts in Minneapolis."

Rearrested.

MINNEAPOLIS, July 19.—Louis Hagerman, one of the census enumerators arrested in the Vanderburgh block raid, was again arrested this morning on complaint of Attorney Baxter, on the charge of neglect of duty in failing to return his census portfolio. Hagerman was arraigned before Commissioner Morey, W. E. Hale appearing for the defendant. Hagerman gave $500 bond for his appearance on Wednesday, A. J. Blethen and N. S. Thompson being sureties.

REAL ESTATE.

A Record of the Real Estate Transfers for 24 Hours, Ending at Noon.

Furnished by courtesy of the register of deeds.

A C Otis to D Ogilvie, lt 150, Eighth street, Fond du Lac	$ 100
W H Crosby to A C Monson, lt 329, e½ lt 331, blk 105, Duluth Proper, Second	500
M M Boing to F H Quinby, lt 210, Minnesota avenue, U D	1,200
W Niven to S Peterson, lts 445, 448, blk 80, Duluth proper, Second	3,600
F A Day to W O Philotson, lt 12, blk 28, Highland park	675
E N Raymond to F W Sullivan, lts 1, 2, 3, blk 28, Kimberley & Stryker's add	700
O F Walker to A Ecklund, lts 33, 34, blk 134, W D, Fifth	5,000
A Harrington to Wilmington Land company, ½ sw¼ of nw¼, 13-49-15	30,000
P Ericksen to Jennie Mackey, lts 13, 14, blk 5, W D, First	2,200
W P Hurlbut to G A Salger, lts 306, 308, blk 16, Duluth proper, Second	15,000
O Froveet to L Beaurivage, 10x75 of se¼ 19-49-15	3,000
J W Youngstmar to A A Smith, ½ lt 16, blk 29, Portland	1,000
J H Brigham to L Halstelo, lts 2, 3, 35-55-14	180
J W Shellenberger to Chas Schulze, lts 3 to 8, lts 11, 12, blk 8, Cremer's add	1,400
Thos Sharp to N M Buffer, lt 13, blk 7, Sharp's add	300
Thos Sharp to N Darrah, lt 16, 17, blk 2, Sharp's add	700
B H Wisdom to DeWitt C Prescott	1,450
J Mayer to C E Richardson, lt 11, blk 12, and lt 12, blk 7, Highland Pk	1,800
F A Day to H W Cheadle, lt 7, 8, blk 12, Highland Pk	1,800
G H Warren to Geo Strong, lands in 11 63-13	13,500
J Ruggee to T S White, lands in 52-16	14,385
Geo J Mallory to L Ferguson, lt 11, blk 72, W D, Second	625
Minn Iron Co to the diocese of Minnesota, lt 15, 16, blk 5, Tower	1
Clark & Chester to A G Harrison, lt 5, blk 101, Endion	300
F Prentice to D Ogilive, lt 95, blk 47, D P, Third	300
J D Hutchinson to G H Warren, lands in 63-13	6,250
F A Day to H F Merrill, lt 5 to 12, blk 26, Highland Pk	5,600
J I Gilbert to M Stewart, Jr, lt 5, blk 72, Oneota	2,600
J Berg to F L Stuart, se¼ of se¼, 7-49-15	1,755
A T Crossley to W W Strong, lt 11 of 6, blk 29, Kimberley & Stryker's add	1,500
F Keen to W S Horr, lt 4, blk 70, Oneota	2,500
J W Barbour to J H Gillis, lt 5, blk 40, Kimberley & Stryker's add	500
H A Lundin to W S Cluff, pt lt 1, 2, blk 84, W D, Second	2,500

31 transfers; total consideration ..$119,791

West Duluth.

One hundred and fifty different descriptions to select from.
McNAIR & Co.,
Take elevator. Hoppmann block.

Choice Inside Lots in South Superior $3000 Apiece.

Easy terms. Convenient to wagon works, chair factory, planing mill, water works, public school and short line trains.
FAIRFAX & MOORE,
203 Palladio building.

A Grand Concert

Will be given at the Tivoli, East Superior street, Saturday evening, July 19. Hoare's orchestra will be in attendance and good music is guaranteed.

So Much Interest

Has been displayed in the attractive stock of oriental rugs, draperies and carpets displayed by Mr. M. Ateshian of Constantinople, at the store of Silberstein & Bondy, that he has decided to remain until Wednesday next, and the ladies of Duluth and vicinity are invited to call and examine the beauties of this artistic stock as early as possible next week and learn the interesting history of its manufacture.

East Superior.

Lots, blocks, acres and millsites.
McNAIR & Co.,
Take elevator. Hoppmann block.

POSSIBLE MILITARY CHANGES.

Abolition of the System of Division Commands Not Credited.

CHICAGO, July 19.—Nothing is known at United States army headquarters in this city concerning the report that the President and secretary of war are considering a proposition for abolishing the present system of division commands in the United States army, thus leaving the business to be transacted by direct communication with Washington. The effect of this would be to dispense entirely with the division of the Missouri and the necessary abolition of the military headquarters in this city.

Military men doubt whether any scheme of the kind is in contemplation on the ground that too much circumlocution would be involved in communicating with Washington, and that the change would have the effect of leaving the central portion of the United States defenseless in the case of an emergency.

Great confusion would also be created in the movement of troops in the departments of Dakota, Texas and the Platte. The opinion prevails that whatever changes are in contemplation the divisions will be left largely as at the present time.

Opium Joint Raided.

CHICAGO, July 19.—A woman found in an opium den on Peck court last night offered the officers diamonds worth $2000 if they would release her. Officers passing along the street detected the odor of opium smoke near a basement laundry kept by Lee Sun. In an apartment a woman and man were found. The woman almost fainted when the officers entered. She was richly dressed, rather young and very pretty. The keeper of the place and all the smoking paraphernalia were locked up.

The Situation Worse.

MONTEVIDEO, July 19.—The financial situation here is becoming worse. The government of Uraguay will negotiate a loan in London. At the close of the Montevideo bourse yesterday afternoon gold was quoted at 23½ per cent premium.

Indicted Again.

CHICAGO, July 19.—A new indictment was found against John Ehret, ex-driver for the United States Express company, charging him with the theft of the $10,000 gold bar in custody of the company. Indictments were also returned against three other persons, and one of them, Charles Ehret, brother of John, was arrested.

Instantly Killed.

ASHLAND, Wis., July 19.—Pat Malone of Bear Creek, Wis., was killed by a windlass near the Eureka mine at Mallono. He was taking up two men from the pit when he slipped his hold on the crank and the bucket commenced to drop. In an effort to get control of the windlass a pin struck him on the head killing him instantly.

Breaking Up a Gang.

WILCOX, Ariz., July 19.—Lieut. Mackay and his scouts, while in battle yesterday afternoon with the Kid gang in the Sierra Anchas Mountains, killed Wak Lan Tah, the others escaping into the mountains. Officers and scouts are following close and will soon capture them. Wak Lan Tah is one of the Indianas who killed Sheriff Reynolds last fall and, with the Kid gang, murdered Dr. Hardie of Los Angeles a short time ago in Rucker's canyon.

Fell Over a Cliff.

EVANSVILLE, Ind., July 19.—Four or five young men living near Sample lost their way in the woods. They roamed around for several hours and two of the party, James Hendricks and a young man named Jolly, walked over a cliff some fifty feet high. Hendricks was killed outright and Jolly was badly hurt and will not recover.

A Total Wreck.

LONDON, July 19.—The steamer Gulf, from the Clyde for Valparaiso, is ashore near Holyhead. She will probably be a total wreck. No lives were lost.

TELEGRAPH BRIEFS.

Sneak thieves took $10,000 worth of diamonds and jewelry from Vice-President Morton's cottage at Saratoga, N. Y., yesterday.

During artillery practice at Juetersbogk near Berlin today, a large shell exploded and many artillerymen were wounded.

The Duchess of Sparta, wife of the Crown Prince of Greece, and sister of Emperor William, has given birth to a son.

The independents of the Sixth Illinois district yesterday nominated Andrew Ashton of Rockford for congress.

The cabmen of Aberdeen, Scotland, have gone on a strike. Not a single cab in the city is running today.

A Good Ball Game.

There will be a game of ball between the Superior and Duluth clubs at the new Superior grounds Monday afternoon at 3:30. Train leaves Tower avenue at 3. The Superior club has furnished The Herald its list of players, as follows: Conrad, 1st; Smith, 2d; Conrad, 3d; Hake, ss.; Brady, p.; Dorner, c.; Hodge, m.; Scisson, l.; Gallager, r. Ed Armstrong will umpire the game.

The Gill Mill.

Work of remodeling and enlarging the new Gill flour mill, which was fully described in The Herald last week, has been in progress for a number of weeks past, and the job would have been finished considerably sooner had not certain minor parts of the machinery that were shipped from the East by lake miscarried. However, the mill is now practically completed and will start up within a few days.

The Official Program.

This afternoon the official regatta program was issued from The Herald job room presses. It is a book of 100 pages. It is understood that Mr. Hunter has turned over the program to the association and it will sell the book to aid in its funds.

West Superior.

A large new exclusive list of lots in best parts of city. McNAIR & Co.,
Take elevator. Hoppmann block.

I have some tracts of acreage below market value in 50-15 and 51-14.
J. H. LOGIE,
34 Exchange Building.

A Grand Concert

Will be given at the Tivoli, East Superior street, Saturday evening, July 19. Hoare's orchestra will be in attendance and good music is guaranteed.

McNair & Co.

Have the largest and best-selected list of property in Duluth and Superior, both acres and lots.
Hoppmann block,
Take elevator. Opp. Spalding.

Acreage Near London.

Cheap FAIRFAX & MOORE,
203 Palladio building.

A FAIR DISCUSSION.

Decision to Sell Liquor and to Open Sunday is Opposed.

Lively Franchise Row in Spokane; Odd Fellows Big Event.

PHILADELPHIA, July 19.—The preliminary meetings of the committee on permanent organization of the Chicago World's fair have already developed several important matters. One is that the committee is in favor of opening on the Sabbath day with the proviso that the machinery shall not be put in operation. Another is that it favors the sale of intoxicating liquors at the cafes and restaurants which may be established within the grounds, while at the same time does not believe in public bars.

As the committee is largely autocratic in its powers and its report will be accepted without question by the main body these two ideas may be thus early accepted as prospective certainties. At the same time there is no doubt but that they will encounter a strenuous opposition from the Sabbatarian element and prohibitionists. Anyone who remembers the terrific battle which was waged by ministers and laymen of all denominations against the Sunday opening of the Centennial exposition of 1876 will not doubt for a moment that the board of management of the coming exposition is certain to encounter a tremendous broadside of opposition coming from all over the country.

The committee on permanent organization, however, will be firm in its position, taking the ground that the educational benefits of Sunday opening will be immense, and that while the machinery need not be in operation the people could walk about, rest on the benches, listen to the sacred concerts and enjoy generally the grand sight set before them. So far as the liquor aspect of the question is concerned, the present proposition does not go beyond what was granted at the Centennial.

The members of the committee are at Long Branch today, and tonight will be the guests of Mayor Fitler at his Elbron cottage. It is thought that Hon. A. T. Goshorn, the director-general of the Centennial exposition, can be persuaded to accept the same post in connection with the coming enterprise, although he has so far manifested a decided disinclination to do so.

ODD FELOWS EVENT.

The National Triennial Cantonment Will be a Large Affair.

CHICAGO, July 19.—An elaborate report concerning the coming national triennial cantonment of the Odd Fellows was made at today's meeting of the local committee, at which Gen. Underwood, the grand sire, was present. Letters and dispatches received during the week indicate that there will be a much larger attendance from eastern points than was anticipated, and it is estimated that New England states alone will send not less than 3,000 delegates.

The New York delegation is estimated on a conservative basis at 1,000 swords. Virginia, the district of Columbia, Kentucky, New Jersey, Maryland Delaware and Pennsylvania will be well represented, as well as California, Dakota, Nebraska, Kansas and Missouri. Ohio will turn out strong, and the Indiana brigade will have over 1,000 swords with three bands in line. The Michigan brigade will come to Chicago 700 swords strong, while Iowa will send its full quota.

The representatives also say that the subordinate and Rebekah degree lodges are also manifesting a deep interest in the cantonment, and not less than 30,000 members of those bodies alone will be here. During the cantonment week the "grand decoration of chivalry" will be conferred on several distinguished members of the order, and the "decoration of chivalry," a lesser rank of the same degree, will also be conferred.

The conferring is to take place on the lake front grounds in the evening, under the electric light, and the ceremonies will be brilliant and interesting.

A MIXED CITY.

Spokane Has a Large and Beautiful Time Between Rival Companies.

SPOKANE FALLS, Wash., July 19.—The street railway war, which began here a month ago, but which was temporarily settled by an injunction, has broken out again. The city council at the time ordered the Spokane Street Railway company, which had no franchise, to tear up its tracks, so as to allow the City Park Transit company, with a franchise, to lay down their tracks. The first company refused to obey, and the mayor set a force of men to tearing up the tracks. The other company secured an injunction from the superior court, but the city authorities ignored it, when they were arrested by the sheriff, who was in turn arrested by the chief of police.

The city filed a demurrer and today the superior judge sustained the demurrer. The Spokane Street Railway company appealed to the supreme court. The judge ordered the injunction to remain in force pending an appeal, but the street commissioner at once set to work tearing up the tracks of the company. He was stopped by the sheriff and the other company attempted to relay the tracks, but were arrested by the police. A large force of police were in possession at the scene last night and trouble is expected tonight, when the Spokane Street Railway company says it will attempt to relay the tracks.

Kerosene Kills.

BOSTON, July 19.—By the explosion of a kerosene stove at Three Rivers yesterday afternoon Mrs. Wm. Prairie was fatally injured and Mrs. Henry Rivers was badly burned and became insane.

Acreage.

We can deliver several choice tracts at prices away below the market.
McNAIR & Co.,
Take elevator. Hoppmann block.

S. G. Wightman has opened an office in Duluth at 403 Palladio building, where he will give his attention to real estate business.

Patterson's boat house has increased its fleet twenty-five boats and can accommodate from 700 to 800 people wishing to see the races from small boats. The first prize sloop, Chaska, has been chartered and will take out parties with competent skipper. Engage your boat immediately.

HAS TO HUSTLE.

The Western Union Shows its Enterprise After its Fire.

NEW YORK, July 19.—The Western Union building, at the corner of Broadway and Dey street, presents the appearance of a beehive and the great company is showing wonderful energy. A small army of workmen were engaged in repairing the damage done yesterday.

Never before has the Western Union company been confronted by such a condition. Not one of the 1200 wires running into the building could be used. The fire simply wiped these out of existence. Up to noon today fifty wires had been put in, and the officer in charge said there would be no let up until everything was repaired and the company was able to handle all business that came.

Canada Shows Life.

HALIFAX, N. S., July 19.—There is talk of forming a company here for the purpose of engaging in the sisal hemp industry in the Bahama islands, where many thousands of acres are now being put under cultivation.

CITY BRIEFS.

There was a nice row of prisoners in the municipal court this morning, and most of them will remain in retirement until after the regatta. Eight drunks went out. Three vags who were picked up in the railroad yards this morning pleaded not guilty and will be examined later.

The following variations in temperature were reported at the Pioneer Fuel company's office, Hotel St. Louis, 326 Superior street: 12 m., 72°; 3 p. m., 79°; 6 p. m., 79°; 9 p. m., 70°; 7 a. m., 59°; 9 a. m., 59°; 12 m., 60°. Maximum, 82. Minimum, 57°. Daily range, 25°.

The Swedish Baptist church today took out a permit to build a one and one-half story frame residence on Nineteenth avenue west, between First and Second streets, to cost $800.

Last evening a thief went through the City hotel and succeeded in making away with about $30. The matter was reported to the Northwestern Detective agency, and later Harry Nordby, a boy who is now under bail to appear before the grand jury, was arrested by Capt. McLaughlin. Nearly all the money was found on his person.

The Northern Milling & Mercantile company of Ashland has awarded the contract for its 200-barrel mill at that place to the E. P. Allis company.

On the second page today is the regular statement of the American Exchange bank, one of the very foremost institutions of the city. It shows loans and discounts amounting to $1,534,230, with cash on hand of $158,567 and due from banks $165,567; and on the other side are capital and surplus of $570,000, deposits of $1,180,206. It has a very large line of rediscounts, aggregating $150,000.

The Matinee at the Temple was well attended.

Duluth will have as a guest during the regatta Hon. Thomas Greenway, premier of Manitoba. He will be accompanied by his suite.

PERSONAL.

Dr. Mary Knauf, a graduate of Ann Arbor, has located for practice in Long's new block.

E. A. Phillips, Emerson, Man., and Mr. T. M. Blodgett, Chicago, are at the Merchants.

Port of Duluth.

ARRIVED.

Prop W H Gratiotet, Toledo; coal.
Prop Northern King, Buffalo; coal and misc.
Prop North Wind, Buffalo; coal and misc.
Prop Colorado, Port Huron; light for grain.
United States steamer Andy Johnston.
Str Geo B Savidge, Muskegon.
Prop Winslow, Buffalo; passengers and misc.

DEPARTED.

Prop Nyanza, Ashland; light for ore.
Prop Algonquin, Montreal; wheat.
Prop City of Duluth, Chicago; passengers and misc.
Prop Jas Pickands, Ashland; light for ore.

Notes.

The revenue cutter Andy Johnston arrived in port at noon today on a trip of inspection, and is lying in the Northern Pacific slip.

The ferry Geo. B. Savidge of Muskegon, Mich., arrived in Port last night, and during regatta week will run between Duluth and Oa-at-ka beach.

Sault Passages.

SAULTE STE. MARIE, July 19.—[Special to The Herald].—Down Friday evening: Tuttle, Queen City, 4; John M. Nicol, 5; Sparta, Columbia, 5; Richards, May Richards, Sawyer, 7; Forbes, Olive, Jeanette, 8; Olympia, 103, 9; Pontiac, 10; Hackett, Brown, 11; Maruba, 12.

Up Saturday: Hiawatha, Minnehaha, Cormorant, Wall, 8; Sprinker, Gould, 9; Vulcan, Phillip Minch, 10; Manola, 10:30; American, Norway, 11. Down: Sitka, 3 a. m.; City of Traverse, Davereaux, 5; Badger State, Wade, 6; Minneapolis, San Diego, Redwing, 8; E. M. Peck, 9; Potts, Kemena, 1 p. m.

The steamer Hiawatha sustained slight damages to her cabin, smoke stack and rail by a collision with consort above locks this morning.

SUBURBAN PROPERTY.

Active Demand Beginning to be Felt.

"For Bay View Heights property we have had quite an active demand during the past week," remarked W. B. Silvey, secretary of the Bay View Land company to a representative of The Herald to-day. "In fact, there has been more of an inquiry than we have enjoyed for over a month back. Arrangements have been completed for several more new houses, and we have at present a large force of men grading streets and doing other work which tends to beautify things very materially."

To those of our readers who are not familiar with Bay View Heights we may say that the Bay View Land company have been to considerable expense lately in laying out picnic grounds and arranging the same in a first-class manner. The grounds are fitted up with swings, rustic seats, tables and everything which is essential to the enjoyment of a picnic party. The site selected is one of rare beauty, not the least attractive feature being a picturesque stream running through the grounds, furnishing an abundance of cool spring water as well as adding much to the rustic surroundings.

Parties desiring a few hours' recreation and pleasure in a delightfully cool spot, will be charmed with picnicing at Bay view Heights and have an opportunity of seeing one of the coming residence suburbs of Duluth.

Nute Photographer, 7 East Superior street.

Acres! Acres!

Our list of acres has lately been increased by the addition of some very valuable tracts near both Duluth and Superior.
McNAIR & Co.,
Take elevator. Hoppmann block.

NEWS OF WASHINGTON.

Both Houses After the Pacific Railways; The Package Bill.

A Nelson Delegation; Some Political News Elsewhere.

WASHINGTON, July 19.—The senate met at 11 a. m. Mr. Frye from the select committee on Pacific railroads, reported back the senate bill, authorizing the secretary of the treasury to settle the indebtedness to the government to the Sioux City's Pacific railroad. The senate resumed consideration of the Sunday civil bill appropriation.

In the house Mr. McRae of Arkansas, introduced a joint resolution directing the secretary of the interior to suspend the issue of patents for lands to the Union Pacific railroad until the adjustment of the debt due the United States and authorizing the attorney general to institute such legal proceedings as may be necessary to subject the lands granted to said company to the payment of the debt due to the United States. Referred to the committee on public lands. The committee then resumed the consideration of the original package bill.

Ohio Political Protest.

COLUMBUS, Ohio, July 19.—The mass meeting of citizens to be held at the city hall tonight to protest against the passage of the Lodge election bill promises to be an imposing popular demonstration. The venerable Allen G. Thurman will preside. Among the republicans to speak are ex-Congressman Geo Wm. Crouse and Alfred E. Lee who was a German consul under President Hayes.

Nelson First, Merriam Next.

ADA, Minn., July 19.—The Norman county republican convention was a complete victory for Nelson. The delegation was instructed to vote Knute Nelson for governor. A resolution was passed indorsing Governor Merriam's administration. If nominated, Nelson will get almost every vote in Norman county, regardless of party.

Fifty delegates from the Farmers alliance of the Second Minnesota district at Kasota nominated Gen. James H. Baker for congress. The resolutions denounce the McKinley bill, monopolies, trusts and the wheat ring and demand a heavy reduction of the tariff.

McNair & Co.

Have the largest and best-selected list of property in Duluth and Superior, both acres and lots.
Hoppmann block.
Take elevator. Opp. Spalding.

The Finest Music

Of the season will be heard Saturday evening at the Tivoli, East Superior street. A grand concert will be given with Hoare's orchestra in attendance.

South Superior

Acres to plat adjoining the La Belle division. Cheap with good title.
McNAIR & Co.,
Take elevator. Hoppmann block.

S. G. Wightman has opened an office in Duluth at 403 Palladio building, where he will give his attention to real estate business.

Iron Ore Shipments.

The shipments of iron ore from Two Harbors for the week ending July 18, 1890, were as follows:

	Tons.
Str Phillip Minch	1,995
Str Marinka	2,224
Str Manola	2,380
Str Siberia	1,997
Str C W Kiphicke	2,101
Str Onoko	2,049
Str Parks Foster	2,066
Str J C Lockwood	2,063
Str V H Ketcam	1,642
Str S R Kirby	2,025
Str Fayette Brown	1,987
Str Alex Nimick	2,135
Schr Baltic	1,720
Schr Adriatic	1,963
Str Walter Vail	1,311
Str Manitou	2,208
Str E. M. Peck	2,054
Str F. L. Vance	1,845
Str John Mitchell	2,064
Total	38,699
Total for season to date	352,561

RELIGIOUS SERVICES.

The First Unitarian church, corner Second street and First avenue east. Rev. T. Jefferson Volentine will speak on the theme, "Things Known and Things Unknown." Services at 10:45, Sunday school at 12:15. Seats free and a hearty welcome to all.

First Baptist church, Third street and Second avenue west. G. H. MacClelland, pastor. Preaching services as follows: 10:30 and 8 o'clock, Sunday school at 12 o'clock. Morning subject, "Our Heavenly Hope;" evening subject, "The Sixth Commandment." The ordinance of baptism will be administered at the close of the evening service. All cordially invited; seats free.

Pilgrim Congregational church—The pastor will preach as usual both morning and evening. Morning service at 10:30; subject, "The Victories of Peace." Pastor's Bible class for men meets in audience room at close of the morning service. Y. P. S. C. E. at 7; preaching service at 8. Strangers welcome; seats free at all services.

Endion Baptist church, Second street, near Tenth avenue east.—Rev. J. W. Davies of Fargo, will preach at 10:30 a. m. Sunday school at 12 m. A welcome for all to all of these services.

Bethel—C. C. Salter, pastor: Land-a-Haud, 10:30 a. m.; Sunday school, 3 p. m.

Christian church, Fifth avenue west and Fourth street, B. Mitchell, pastor: The pastor will preach in the morning at 10:30 and in the evening at 8 p. m. Bible school, 12 o'clock; Y. P. S. C. E., 7 p. m. Seats free; a welcome to all.

At St. Pauls Episcopal church, corner Lake avenue and Second street, there will be the usual services tomorrow at 11 o'clock a. m. and in the evening.

Near Motor Line.

Several choice pieces of acreage adjacent to new Motor line.
McNAIR & Co.,
Take elevator. Hoppmann block.

Strangers,

Try a box of our delicious candy.
VICTOR HUOT,
No. 8 West Superior street

Hoare's orchestra will furnish music for the grand concert to be given at the Tivoli Saturday evening where the best music of the season can be heard.

Now is the time to learn to dance. Call at Masonic Temple hall and join Professor R. H. Evans' select classes in dancing. New classes commence soon. Office hours 10 a. m. to 10 p. m. Private instructions given.

The Tivoli.

A grand concert will be given at the Tivoli Saturday evening when the finest music of the season will be given by Hoare's orchestra.

Six Daily Trains

Each way are now being run on Duluth belt line from Iron Bay works, West Duluth to Bay View Heights. This is putting the new suburb within easy reach of West Duluth.

L. J. TAUSSIG & CO.,
9, PHŒNIX BLOCK,
MONEY TO LOAN.
$4,500 AT CURRENT RATES.

Duluth & Superior Investment Company,
CAPITAL, $250,000.00.
L. J. TAUSSIG & CO., GENERAL MANAGERS.

SUPERIOR STREET BARGAIN!

Very choice 60 feet on Superior Street, with buildings on, all rented, right in the line of improvements. We can sell you this property so that you can make a handsome profit.

W. C. Sherwood & Co.

IF YOU WANT
BARGAINS IN LOTS OR ACRES
Anywhere around he Head of the Lakes be sure and come in and examine our lists. We have a very choice selection of acres in the vicinity of the new townsites of St. Louis and New Duluth.

WHEELER & WARD, ROOM 4, FARGUSSON BUILDING,
DULUTH, MINNESOTA.

DIRT CHEAP—STEAM YACHT OR SAIL BOAT,
BUT FIRST MAKE A PURCHASE OF SOME LOTS,
BLOCKS OR ACRES.

It will help sailing along remarkably well. A sure profit. Only a matter of a little time. Take that lot on Jefferson street, we offer at $1,300—$300 cash. We believe you will make 100 per cent on your investment before the next payment becomes due. Not a long list of bargains, but a few good ones. The above a good sample. Fire insurance carefully written in some of the leading companies, and always pay their losses promptly.

MYERS & WHIPPLE, Chamber of Commerce Building

DEFECTIVE PAGE

INTENTIONAL DUPLICATE EXPOSURE

EVENING HERALD.

BY THE

DULUTH EVENING HERALD CO.

PRICE, THREE CENTS—Subscription Rates:

Daily, by mail, per year..... $7.00
Daily, by mail, per three months..... 2.00
Daily, by mail, per one month..... 70

IN THE CITY.

Daily, by carrier, per week..... 15
Weekly, per year..... 1.50

Largest Circulation in Duluth.

☞ Persons desiring THE HERALD at their homes can secure it by postal card request, or order through Telephone No. 345. Where delivery is irregular, please make immediate complaint to the office.

Entered at the postoffice at Duluth, Minn., as second-class mail matter.

☞ The Washington office of The Herald is at 21 New York avenue, N. W., where the paper is kept on file and where The Herald correspondent will welcome visitors from the Northwest.

NOW FOR SOME FUN.

Let the new farmers' party shake itself together or apart. Let the professional politicians saw wood. Let those that get left rage, and those that get on tickets imagine a vain thing. Duluth is going to have some fun. The head of the lakes has earned its big week's show and outing. It is no child's play to get up a regatta of the proportions and attractions of this one. The Regatta association has put in a pile of hard work and personal devotion. The triumphant result all will see and give credit for, but the individual energy and perseverance and unflagging spirit only those know who have seen the difficulties and discouragements and obstacles of all kinds on the way to the goal, and the successful surmounting of all, one after another. The association has done its part capitally and earned the cordial thanks of everybody who will enjoy the fruit of its labors.

The card of events provided for the week is of extraordinary merit and attraction. For the competing professional oarsmen, Hanlan speaks with authority in putting the races in which they take part above any ever before offered in this or any other country. In reputation and numbers the gathering here has never been equalled, and in the promise of close contests the events of the week are far beyond any previous showing. Hanlan gives the most straightforward assurance that the contests will be in every case fought through to the finish, and that the best men and best crews, barring accident, will cross the line first. This is emphatically as it should be, and if the competing oarsmen value their reputation or personal interest in the long run or the interests of the sport which they follow, they will make Hanlan's word good. Fixed up finishes or jockeying of any kind in such races will certainly knock the life and the profit out of them, and here as elsewhere there can be no shadow of doubt that honesty is the best policy. If men do not go in to win, nobody will give a cent to see them beat water, and even the doubt of honest pulling will ruinously cloud the sport and cut down prize offering and public attendance. We believe that every professional oarsman here has the head to see this and the honor to do his best, and we look in consequence for the best of which all are capable.

The amateur engagements will not be a whit behind the professional in interest, and to the many friends of the contestants they will be even more exciting and entrancing. The best crews of the heart of the country are entered and need no incentive to do their best, beyond the credit of winning and the medals of honor. The other features of the week, the Indian camp and cavorting and the curious feats of Boyton, will be entertaining to everybody and a pleasant relief to the strain of the racing.

So much for the show of the week. It is a big thing for the head of the lakes to undertake and carry through and it will be a big thing in every way for the head of the lakes in every part of the country. And we are glad to be assured also not only that the show is so big, but that the preparations for the care and comfort of all who will see it are so well in hand. There will be some confusion and inconvenience no doubt. The best of care in view of the available accommodations and the press for entertainment will not give ideal results. But in the rail, ferry, boat and barge and grand stand arrangements for the benefit of visitors and spectators, little that is feasible remains to be done and the reasonable accommodation of everybody is, we think, provided for. The committee in charge is having a thorough canvass made of the possible accommodations for visitors, and will be able to meet all applications probably, if our people meet them half way, as they should, in view of the extraordinary call for courtesies and the fact that the credit of the whole head of the lakes is bound up in the response to this call. Let every one who lives here regard the visitors whom we have called here as the guests of the city, and do his part cordially in the general entertainment. So will the banner week of the year run through with credit and pleasure to all, and the courtesy of the head of the lakes be spread abroad as widely as th fame of its big show.

What's the matter with The Herald's cent-a-word department? There's between three and four columns of it today. And what is most important, every ad gets its answer, and gets it quick.

The papers necessary to the formal lease of the C. C. Washburn flouring mills at Minneapolis to the Pillsbury-Washburn company are yet unsigned, and grave doubts exist of the deal being finally consummated. It seems that legal complications have arisen which threaten to defeat the whole arrangement. The minor details were left for later adjustment, and to these the Pillsbury company is unwilling to concede. One of these is that the Washburn mills shall be kept in steady operation, and the brands be given the same prominence as by the present lessees. Another is that the patent flour of the Washburn mills shall be sold for a no lower price than "Pillsbury's Best." Mr. Pillsbury seriously objects to being bound to ask as much for any patent as his own. On the other hand, the owners of the mills feel as though their brands could be handled in such a manner by the Pillsbury company, without this protection, that much damage could be done their reputation and trade.

A good deal of reflection and not a little food for thought for Americans, especially those who have sold their interests to British purchasers, is found in a recent action of the foreign buyers of St. Louis business. The breweries were congratulating themselves on the good prices obtained for their properties, supplemented as they were with fine situations at good salary for a long term of years, and they gladly agreed not to re-enter the brewing business for five years. Now they wish they hadn't, as the London board decided, notwithstanding that they made good profits the past year, that expenses must be reduced, and so a great many venerable heads have dropped into the basket. As nearly as can be figured up, says a correspondent of The Northwestern Miller, the savings amount to about $40,000 per annum. Will such be the result in milling and other lines? It certainly behooves those who are selling out to foreign corporations, and whose eyes are somewhat blinded by the prospect of steady and well-paid situations, to see that their contracts are founded on a solid basis.

SEEN AND HEARD.

A bench street lady gleefully tells this story to substantiate her claim that the West out-Boston Boston in the matter of culture. A young fellow came to the house to do some kalsomining. He had an Italian face, and an unproductive patois of mingled German and French. While the pictures were being removed the artisan passed criticisms on each. "That painting, madam, the autumn scene in oils is ver' pretty and well done; the colors are subdued, the dead leaves are dead. In most such pictures the colors make nature hide her face; too gaudy, laid on too thick. Ah, that wood interior ver' good, bold and free; the trees look as if they grew in the ground. Ach! that flower piece is a voman's vork, a voman, madam, handles her brush steef, so; but it's the pretty corn flower, the Emperor Villyam's favorite flower. Ah! A bit of seaweed from the Paceefic shores. I've been on the Paceefic—Em-m—the vater that runs by that mill, runs standing steel, it is too tired, madam, too tired to run—some more voman's vork, those flowers." Here he mounted his step ladder, and applied himself to business, with no pause in his talk, and the comical situation kept the lady a listener.

* * *

"I'm a bit of an artist myself," he resumed; "paint on glass, baf lofely lilies, white, grand, beautiful; no voman can make grand peecture. She haf no true feeling; all sentiment and no thought. Too much sentiment, madam, makes vork vishy-vashy. Thought makes vork grand. The voman's painting is never free and bold and broad. She cannot master technique. Bah! she is squeamish and afraid of nature. The artist worships natures as she is, the voman dresses her in top coat and long boots and then tried to paint her. A voman makes all the fuss about nude models. The artist thinks of nothing but his work, his art. He does not see the man or the voman in the model, he sees nature. Nature is grander than man or voman, and nature is his lofe, his life, his all! But the voman, ach! the voman measures art by her tape ribbon and screams if the tape is too small." The lady watched in fear and trembling as his brush punctuated his periods, but no mishap occurred to the ceilings, and what might have been resentment of the criticism of her sex was turned into keen enjoyment of the situation.

* * *

"I met Tom Lowry, the Minnesota financier, down in Wall street a few days ago," says The New York Star man. "He had just arrived from Europe, where he had been spending some months ostensibly in the pursuit of amusement and health, but, it is suspected, really in fixing up some important negotiations with foreign capitalists regarding some big enterprises in the Northwest. The fact that Mr. Lowry's road, the Soo, is now part of the Canadian Pacific system, and that he is intimately associated with the English capitalists who are in control of the latter concern, gives color to the supposition, though it is needless to say that he is a gentleman who, in business matters, is not apt to show his right hand know what his left hand is up to. In person Mr. Lowry is unusually tall, and of what might be called the down-East Yankee type. He has, moreover, a fund of shrewdness in keeping with this."

* * *

The Regatta association's official grand stand is a giant structure, and will hold 4000 people! But although this stand holds an enormous crowd—in fact, you could get all of Old Superior's population on it and then have room to spare to put Northern Pacific Junction and Cloquet—it is a pigmy compared with the new Monmouth Park stand, New York city. This structure will accommodate 30,000 people, or considerably over half as many as there are in Duluth, and it is a beauty, too. The Sheepshead bay track has a stand that will seat 25,000 people, while one in Chicago holds nearly as many. There is an enormous stand in the Paris grand race course, holding 35,000, while two in England accommodate 22,000 each. Yet for Duluth the new stand is a large one.

QUANTUM MUTATUS.

[Washington Post.]

A collar very masculine,
A glossy shirt front, too,
A coat—a work of tailoring fine,
A natty russet shoe,
A parasol that's long and lean,
And takes a cane-like twirl—
'Tis thus appears upon the scene
The Summer Girl.

A hat with ribbons gaily decked,
A bang to grace the brow,
And trousers wide—one might suspect,
They're skirts remade somehow;
A sash with fringe and pretty bow,
'Tis pink or blue, in sooth—
Put these together, and you'll know
The Summer Youth.

Strangers,

Try our ice cream and ices.

VICTOR HUOT,
No. 8 West Superior street.

Lots in Endion Division $1300.
FAIRFAX & MOORE,
203 Palladio building.

Ten Lots on Central Avenue, West Duluth,
FAIRFAX & MOORE,
203 Palladio building.

Leave orders for electric bell work at Room 21, Phœnix block. Repairing promptly done.

"THEPURE"

BAKING POWDER.

The claims for favor which this unusual Powder possesses are these:

It is officially endorsed and recommended by the Wholesale Grocers' National Association.

It is being used by the prominent Chefs of the Metropolis.

It has become popular with the leading ladies in the cities where it has been introduced.

It is good and honest; pure and popular.

THEPURE BAKING POWDER CO.,
ALBANY, N. Y.

UNLIKE TEA & COFFEE--GOOD FOR THE NERVES.

The claims of cocoa as a useful article of diet are steadily winning recognition. Unlike tea and coffee, it is not only a stimulant but a nourisher; and it has the great advantage of leaving no narcotic effects. Hence it is adapted to general use. The strong may take it with pleasure, and the weak with impunity.

VAN HOUTEN'S COCOA

"BEST & GOES FARTHEST."

☞ VAN HOUTEN'S COCOA ("once tried, always used") leaves no injurious effects on the nervous system. It is no wonder, therefore, that in all parts of the world, this *inventor's* Cocoa is **recommended by medical men instead of tea and coffee or other cocoas or chocolates for daily use by children or adults, sick and stick, rich and poor. "Largest sale in the world."** Ask for VAN HOUTEN'S and *take no other.* 16

ODDS AND ENDS.

The most wonderful currant bush ever seen is owned by R. Lonnen of Mayville, N. Y. He found the bush growing wild in the woods, brought it home and planted it by the side of his house. The bush has grown up the side of the building to the height of about twenty feet, and is about seven feet wide, bearing currants as large as an ordinary cherry.

A farmer near St. Louis has a nest of owls in his barn and they keep it from rats and mice. The birds lay up provisions at night for the next day. The farmer marked the bodies of the mice he found by cutting off one foot with a pair of scissors. At night all the marked mice would be gone and the next morning there would be a fresh supply.

A well-known Chinaman of Virginia City says the census enumerators refused to take their names unless they were paid seventy-five cents to one dollar for each name.

Few have any idea of the terrible waste of bird life that the fashion for birds as trimmings involves. Forty millions of humming birds, sunbirds, orioles, gulls, sea birds, wax wings, birds of paradise and fly catchers are annually immolated to this end.

A wonderful poplar tree was recently cut in Logan county, Va. The log measured 107 feet long, is 63 inches in diameter, cubes 1090 feet or 21,125 feet board measure. It will run out on the first water that will carry a log of such dimensions. It is probably the biggest log ever cut and sent to a sawmill in one piece.

Anent Latin Prescriptions.

To the Editor of The Herald:

In Thursday's article anent the fatal mistakes sometimes made by druggists, you took exception to the use of Latin in writing prescriptions, and asked if there existed any good reason why it should be used. The practice was handed down from mediæval times, when all knowledge was in the hands of the monks and Latin the language of the learned. The reasons for its still existing ought to be quite clear. Brevity is admirable in a prescription as in all things and Latin has that merit. Again, many important drugs are prepared in foreign countries, so it is not to be expected that the labels bear the name in the languages of the globe. Were you to start on a tour of the world tomorrow and carry one or two favorite prescriptions with you, you could begin your journey knowing that they would be promptly and accurately filled, whether at Hamburg, Moscow or Yokohama. It would be manifestly inconvenient to be obliged to hire an interpreter to explain your favorite "dope" to a Russian druggist, and dangerous, too.

QUANTUM SUFFICIT.

NELSON NOTES.

Fairfax Crescent: William R. Merriam is losing ground very rapidly in the Fifth congressional district, and Hon. Knute Nelson is gaining with still more surprising rapidity. He will very likely appear in the republican convention as a rival of Merriam and a formidable rival he will prove, unless the difficulty with Minneapolis is amicably settled.

Granite Falls Journal: It is very evident that a strong effort is being made to induce Hon. Knute Nelson to become a candidate for governor on the republican ticket.

Brainerd Tribune: Knute Nelson, it is asserted, positively declined the proffer of the gubernatorial nomination by the Farmers' alliance. Mr. Nelson declares that, although he is a tariff reformer of a pronounced type, he is still a republican.

Polk County Journal: The Journal believes that it may be truthfully said of Knute Nelson, that no man has a more grateful sense of the popular kindness with which he has always been regarded. Always a devoted republican, with most advanced republican ideas, and representing the purposes, principles and methods of the party in its best estate, he has the tact which disarms hostility and the good common sense which is invaluable in the conduct of affairs. He is, in fact, the most trusted man in the state today, and especially in the republican party.

Eighteen Houses Contracted for

And twelve under construction make Bay View Heights a lively suburb. The progress of this new residence suburb has been phenomenal. Eight daily trains each way are now being run from Bay View Heights to the incline station at West Duluth.

CALL AND SEE OUR

NEW DUNLAP HAT.

New Shape and Nobby, and the Best Hat in the Market. Dress up a Little for the Regatta, and we Keep the Goods to do it With.

CONDON & CATE

333 PHŒNIX BLOCK.

MENU FOR TOMORROW.

[By Mrs. Rohrer in Table Talk.]

Sunday, July 20.

BREAKFAST.

Fruit
Farina, Sugar and Whipped Cream
Fricassee of Dried Beef Saratoga Chips
Sliced Tomatoes
Brown Bread Coffee

DINNER.

Larded Fillet of Beef, Mushroom Sauce
Potato Croquettes Pears
Corn on the Cob
Salad of Water Cress, French Dressing
Cheese Straws
Iced Riced Pudding with Strawberries
Coffee

SUPPER

Broiled Sardines Toast
Fruit Cake
Tea

The ladies of the Christian church have leased the privilege for the refreshment stand on the scow Napoleon I.

CAPT. YOCOM.

Three lots on Grand avenue.
FAIRFAX & Moore.
203 Palladio building.

UNLIMITED 6 PER CENT

MONEY

TO LOAN.

Building Loans a Specialty
Loans Made on Unimproved Property.

Loans Made on West Superior Property. Money Constantly on Hand. No Delay.

Twelve Leading Fire Insurance Companies.

CLAGUE & PRINDLE,

218 West Superior Street, Duluth, Minn.

Prindle & Clague, 5 and 6 First National Bank, West Superior, Wis.

BROWN BROTHERS

ESTABLISHED 1882.

No. 10 E. Superior St.

Hotels, Restaurants and Boarding Houses

We have goods especially for your use.

PRIVATE FAMILIES,

We can give you bargains in Dinner Sets, China, Etc.

GIVE US A CALL.

Faber's Golden Female Pills.

For Female Irregularities; nothing like them on the market. Never fail. Successfully used by prominent ladies monthly. Guaranteed to relieve suppressed menstruation.

SURE! SAFE! CERTAIN!

Don't be humbugged. Save Time, Health, and money; take no other.

Sent to any address, secure by mail on receipt of price, $2.00.
Address,

THE APHRO MEDICINE COMPANY,
Western Branch. Box 27, PORTLAND, OR
Sold by L. N. Wood, Druggist, Duluth, Minn.

ONLY A ONE CENT A WORD

Advertisements under this head received at the following places, besides the business office of The Herald:

Endion Pharmacy, 127 Tenth avenue east.

Boyce & Totman, corner Fourth avenue and Superior street west.

J. W. Nelson, No. 1901, corner Eighteenth avenue west and Superior street.

George F. Tvedt, Dr. Horace S. Davis' office, Clarendon hotel, West End.

Branch office, next door north of postoffice Phillips Hotel, West Duluth.

SITUATIONS WANTED.

SITUATION WANTED—Thorough double-entry bookkeeper wants an engagement; best of references. Small capital, willing to invest. E. F. B.

WANTED—Position by registered druggist. Best of references furnished. Address C. H. F. care Clague & Prindle.

WANTED—A position as bookkeeper or assistant bookkeeper by a young man of good habits, who has had some experience. Good references. Speaks three languages. Address J. C., 35 and 36 Fargusson building, city.

HELP WANTED.

A VESTMAKER wanted. J. S. Lane, Spalding house tailor.

WANTED—Girl for light housework at 715 East Fourth street.

WANTED—Servant girl for light housekeeping. Apply 104 East First street.

WANTED—An educated young man to manage office in Ashland, Wis. Salary $900 per year. References and $250 cash capital required. Call or address Room 507 Pastoret building.

WANTED—Traveling saleslady. Salary $50 per month and expenses. Room 507 Pastoret building.

WANTED—Cook and second girl. Two girls wanted. Apply to Mrs. Slaughter, 515 West Second street.

WANTED—A girl for general housework immediately. 18 West Second street.

WANTED—An active young man to manage an office; salary $75 per month; good references and $350 cash capital required. Address D. M. Vandawalker & Co., room 710 Masonic Temple, Minneapolis, Minn.

WANTED.—Good girl for general housework. Family of three, good wages. Apply in forenoon, 622 West 3d street.

WANTED—A boy to feed. Apply to foreman Herald pressroom. One accustomed to the work preferred.

SALESMAN—Wanted a first-class clothing salesman; must be thoroughly acquainted with boots and shoes and furnishings. Good salary and permanent position. Address, stating age, experience and nationality, married or single, Strong & Chase, Jamestown, North Dakota.

WANTED—Girl for general housework. Apply 131 West Fourth street.

WANTED—A good girl for housework. Apply at 24 West Third street in rear. Mrs. Idell.

WANTED—Laundry girl at Clarendon hotel. Good wages to right party.

WANTED—Girl for general house work at 822 East Second street.

WANTED—Girl for general housework in small family. 117 Tenth avenue east.

WANTED—Girl for general housework. Apply at No. 1 East Fourth street. Call at once.

WANTED—A girl for general house work; family of three. Call in forenoon, 411 Ninth avenue east.

FOR SALE.

FOR SALE at a bargain, the New Era restaurant, 120 West Superior street; doing good business and making money.

FOR SALE—The new Commercial hotel building. Address B. C. Bartlett, No. 21 Eleventh avenue west, Duluth.

FOR SALE—Two pet deer, 2 years old, at 212 Garfield avenue.

A CHOICE BARGAIN—The 20-room house at No. 124 East First street is for sale cheap on easy terms. The location is one of the best in the city, within a half block of Temple Opera, and the house is conveniently arranged for a boarding house. The property will be sold for one-third cash and the remainder in monthly installments. The house is in good repair and all street improvements have been made.

FOR SALE—Fine driving and heavy horses. Howard's barn, Minnesota Point. C. W. Harvey.

FOR SALE—Old newspapers at Herald office, for twenty-five cents per hundred.

FOR SALE—One little house for sale or rent on Ninth ave East First street, 104.

WANTED—TO RENT.

WANTED—A furnished house; small family; no children. Lease to commence the 1st of September. Clague & Prindle.

A GENTLEMAN, a resident of Duluth, desires to rent a good room, supplied with usual modern conveniences. Must be within easy walking distance from postoffice. Address, with terms, S, Herald office.

WANTED—To rent a house immediately in a desirable location. Address R Herald office.

WANTED—Three or four furnished rooms suitable for light housekeeping. Address R. McFerran, 327 West Superior street.

WANTED—Board and room for two ladies near Franklin school. Address, Z, Herald.

LOST.

LOST—A pair spectacles and case, marked J. Lloyd, Boston. Finder will be rewarded by returning to Duluth Book & Paper Co.

FOR RENT.

FURNISHED room for rent. No. 7 East Fourth street.

SMALL house for rent. Inquire John McKeever, 400 Temple Opera.

FOR RENT—Nice furnished room, 127 East First street.

FOR RENT—FURNISHED ROOMS DURING regatta week. Modern conveniences; private family. 329 East Third street.

FOR RENT—Store on Second avenue west. Enquire within.

FOR RENT—Three furnished rooms. Inquire 129 West Fourth street.

NICE rooms at corner Third avenue east and Michigan street.

TWO neatly furnished rooms for rent, No. 6 West First street; call between 12 and 1.

BOARD AND ROOMS.

WANTED—Two gentlemen boarders at 218 Fourth avenue west.

BOARDING HOUSES of good standing and reference which are willing to accommodate the pupils of the Duluth Summer School of Languages are requested to send rates for board, rooms and board, room for one or two, board for one or two, and room and board for one or two to Mrs. M. E. Butler, room 305, Chamber of Commerce building, with full name and address.

TO EXCHANGE.

WANTED To exchange one-half section of land in Red River valley, having over two miles of river front, for house and lot in Duluth. Address J. O. M., Herald office.

ATTORNEYS.

N. H. WILSON, ATTORNEY AND COUNSELLOR at Law. Will practice in State and United States Courts. All business given prompt attention. 810 Palladio, Duluth, Minn.

FINANCIAL.

B. MURPHIN, INVESTMENT BROKER, dealer in bank stock, corporation and investment securities. Chamber Commerce bldg.

DULUTH MORTGAGE LOAN COMPANY loans money in any amount on furniture, pianos, horses and wagons without removal from owner's possession; also on warehouse receipts, bank stocks, and any property of value; notes discounted; partial payments received and your own time granted for payment; no delay; money on hand and furnished immediately after security is approved. Wm. Horkan, Manager, 430 and 431 Chamber of Commerce building, Duluth, Minn.

MONEY TO LOAN,

ON IMPROVED PROPERTY.

F. H. Barnard, Room 15, Fargusson Block.

ONLY A ONE CENT A WORD

ARCHITECTS.

STEVENS & DENNETT,
ARCHITECTS AND SUPERINTENDENTS,
44 Fargusson Building, Duluth, Minn.

F. G. GERMAN, ARCHITECT,
OFFICES: Room 507 First National Bank
And Lester Park, Minnesota.

MCMILLEN & STEBBINS, ARCHITECTS and superintendents. Office, room No. —, Exchange building.

PALMER & HALL, ARCHITECTS AND Superintendents, room 46, Exchange building, Duluth, Minn. E. S. Palmer, L. P. Hall.

MISCELLANEOUS.

DRESS CUTTING—Come in and investigate Newton's French and tailor system of dress cutting. Lessons given by the Misses Sercombe, from the East, at Messrs. Silberstein & Bondy's, Duluth.

CHRISTIAN SCIENCE—FREE DISPENsary and Reading Room, where can be found a warm and pleasant place to read Christian Science Literature, with which the table is supplied and some one to answer questions and treat the sick. 332 Pastoret building. Free of charge.

MAPS and plats mounted at The Herald bindery.

WE ARE BINDING "The Battles and Leaders of the Civil War" in morocco with marble edges at $1.50 per vol. The Herald bindery.

OSTRICH FEATHERS
CLEANED, DYED AND CURLED
At 106 East Second Street.

WE ARE BINDING The Century and Harper's at 50c and 75c per vol. The Herald bindery.

WANTED—One hundred real estate men to get their maps of Duluth and vicinity backed at The Herald bindery. The Herald job office furnishes any quantity, the best quality of work at the shortest notice.

LEGAL NOTICES.

MORTGAGE SALE.—Default having been made in the payment of the sum of three hundred and twenty-four ($324.00), which is claimed to be due at the date of this notice upon a certain mortgage duly executed and delivered by Henry Curmea to Duncan McKinley, bearing date the 27th day of July, A. D. 1889, and duly recorded in the office of the register of deeds in and for the county of St. Louis, and state of Minnesota, on the 27th day of July, A. D., 1889, at 4 o'clock p. m., in book 43 of mortgages, on page 237, and no action or proceeding at law or otherwise having been instituted to recover the debt secured by said mortgage, or any part thereof:

Now, Therefore, Notice is Hereby Given, That by virtue of a power of sale contained in said mortgage, and pursuant to the statute in such case made and provided, the said mortgage will be foreclosed, and the premises described in and covered by said Mortgage, viz: Lots three (3), four (4), five (5) and six (6), of section thirty-one (31), in township sixty-one (61), north of range thirteen (13), west of the fourth principal meridian in St. Louis county and state of Minnesota, with the hereditaments and appurtenances, will be sold at public auction, to the highest bidder for cash, to pay said debt and interest, and the taxes (if any) on said premises, and twenty-five dollars attorney's fee, as stipulated in and by said mortgage in case of foreclosure, and the disbursements allowed by law; which sale will be made by the sheriff of said St. Louis county, at the front door of the court house, in the city of Duluth, in said county and state, on the eleventh day of September, A. D., 1890, at 10 o'clock a. m. of that day, subject to redemption at any time within one year from the day of sale, as provided by law.

Dated July 19, A. D., 1890.

DUNCAN MCKINLEY,
Mortgagee.

SPENCER & SANFORD,
Attorneys.
July 19, 26, Aug. 2, 9, 16, 23, 30.

ARTICLES OF INCORPORATION.—Know all men by these presents that we, the undersigned, do hereby associate ourselves together and agree upon and adopt the following articles of incorporation for the purpose of forming a corporation under the laws of Minnesota, pursuant to the provisions of Title two (2), of Chapter thirty-four (34), General Statutes of 1878, and the acts amendatory thereof.

ARTICLE I.

The name of this company shall be the Capital Land Company.

ARTICLE II.

The general nature of the business of this corporation shall be to buy, own, sell, improve, lease and otherwise deal in lands, mortgages, stocks and other securities, and to do all acts necessary to dealing in the same.

ARTICLE III.

The principal place for transacting the business of the corporation shall be at Duluth, in the county of Saint Louis and state of Minnesota.

ARTICLE IV.

The time of commencement of this corporation shall be the Fifteenth (15th) day of June, A. D., 1890, and the period of continuance thereof shall be thirty (30) years.

ARTICLE V.

The amount of capital stock of this corporation shall be Fifty Thousand Dollars ($50,000) to be paid in on call of the board of directors.

ARTICLE VI.

The highest amount of indebtedness or liability to which this corporation shall at any time be subject is Fifty Thousand Dollars ($50,000.)

ARTICLE VII.

The names and places of residence of the persons associating themselves together to form the corporation are:

Frederic W. Paine, Duluth, Minnesota.
William McKinley, Duluth, Minnesota.
Wayland W. Sanford, Duluth, Minnesota.
William G. Hegardt, Duluth, Minnesota.
John H. Logie, Duluth, Minnesota.

ARTICLE VIII.

The government of this corporation, and the management of its affairs, shall be vested in a board of five (5) directors, who shall be stockholders in this corporation, and who shall be chosen annually by the stockholders at such time and place as shall be provided by the by-laws of this corporation.

The officers of this corporation shall be a president, vice-president and secretary, who shall be elected by the board of directors from their own number; a treasurer who shall be a stockholder, and shall be elected by the board of directors; and such other officers as the by-laws of this corporation shall prescribe

ARTICLE IX.

The names of the first board of directors of this corporation are: Frederic W. Paine, William McKinley, Wayland W. Sanford, William G. Hegardt and John H. Logie.

ARTICLE X.

The capital stock of this corporation shall be divided into Five Hundred (500) shares of One Hundred (100) Dollars each.

In testimony whereof we have hereunto subscribed our names and affixed our seals this 10th day of May A. D., 1890.

FREDERIC W. PAINE, [Seal.]
WILLIAM MCKINLEY, [Seal.]
WAYLAND W. SANFORD, [Seal.]
WILLIAM G. HEGARDT. [Seal.]
JOHN H. LOGIE, [Seal.]

Signed, sealed and delivered in presence of
W. H. JENNINGS,
HORACE WILLISTON.

STATE OF MINNESOTA, } ss.
COUNTY OF ST. LOUIS. }

On this, 16th day of May A. D., 1890, before me, a notary public, within and for said county, personally appeared Frederic W. Paine, William McKinley, Wayland W. Sanford, William G. Hegardt and John H. Logie, to me well known to be the same persons described in, and who executed the foregoing instrument, and acknowledged that they executed the same as their free act and deed.

HORACE WILLISTON,
Notary Public.
[Seal.] Saint Louis County, Minnesota.

STATE OF MINNESOTA, }
DEPARTMENT OF STATE. }

I hereby certify that the within instrument was filed for record in this office on the 10th day of June A. D., 1890, at 11:45 o'clock, a. m., and was duly recorded in Book Z of Incorporations on page 362.

H. MATTSON,
Secretary of State.

OFFICE OF REGISTER OF DEEDS.

STATE OF MINNESOTA, } ss.
COUNTY OF ST. LOUIS. }

I hereby certify that the within instrument was filed in this office for record on the 12th day of June A. D., 1890, at 10:35 o'clock a. m., and was duly recorded in Book F of miscellaneous, page 85.

AMOS SHEPHARD,
Register of Deeds.

June 21, 28, July 5, 12.

WM. C. SHERWOOD & CO.,

ROOM 8. METROPOLITAN BLOCK,

—OFFER THE—

FOLLOWING SPECIAL BARGAINS

FOR A FEW DAYS:

HANDSOME BLOCK. Two stories and room above, all nicely and well furnished and rented; full 50 foot lot, West Superior street; runs through to Michigan street; both improved; rare bargain; below the market.

CHOICE LOT on Grand avenue, West Duluth, in block 135; only $3,000. "This is a snap."

TWO FINE LOTS on Central avenue, West Duluth, for only $5,000; north of railroad. Money in this.

CHOICE FULL LOT AND TWO HOUSES, on Fourth street, between Second and Third avenues East. Way below the market.

FINE RESIDENCE LOTS in West Duluth for only $150 each. Easy terms.

50 FEET on Superior street, between Third and Fourth avenues east. Splendid property.

60 FEET on East Superior street, with buildings all rented for $75 per month; only $250 per foot. Secure this before too late.

LARGE NUMBER OF

CHOICE ACRE PROPERTY,

Desirably Located, and Offered at Low Figures.

COME IN AND LOOK OVER OUR LIST OF BARGAINS. | WM. C. SHERWOOD & CO.

ONLY A ONE CENT A WORD

LEGAL NOTICES.

ORDER TO HEAR PETITION FOR LICENSE TO SELL LAND OF MINOR.

STATE OF MINNESOTA, } ss.
COUNTY OF ST. LOUIS. }

In probate court, special term July 10, 1890. In the matter of the guardianship of Frederick Manske, Anna Manske and Emil Manske, minors.

On reading and filing the petition of Frederika Feddick, guardian of said minors, representing among other things, that the said wards are seized of certain real estate in said County and that it is necessary that a part of the same should be sold, and that a part of the same should be mortgaged and praying for license to sell and mortgage the same; and it appearing to the court from said petition, that it would be most for the interest of said wards to sell certain of said real estate and to mortgage certain other of said real estate, according to the prayer of said petition.

It is ordered and directed, that the next of kin to said wards, and all persons interested in said estate, appear before the judge of this court on Monday, the fourth day of August, A. D. 1890, at ten o'clock a. m., at the probate office in Duluth in said county, then and there to show cause, if any there shall be) why license should not be granted for the sale of said real estate, according to the prayer of said petition.

And it is further ordered, that this order shall be published on Saturday in each week for three successive weeks prior to said day of hearing in the Duluth Evening Herald, a daily newspaper printed and published in Duluth in said county.

Dated at Duluth this tenth day of July, A.D., 1890.

By the Court.
PHINEAS AYER,
Judge of Probate.

[Seal.]
12-19-26.

ORDER TO HEAR PETITION FOR LICENSE TO SELL LAND OF MINOR—

STATE OF MINNESOTA, } ss
COUNTY OF ST. LOUIS. }

In probate court, special term, July 11, 1890. In the matter of the guardianship of Mary D. Mann, insane.

On reading and filing the petition of William S. Woodbridge, guardian of said Mary D. Mann, representing among other things that the said ward is seized of certain real estate in said county, and that for the benefit of said ward the same should be sold, and praying for license to sell the same; and it appearing to the satisfaction of the court, from said petition, that for the benefit of said ward said real estate should be sold.

It is ordered, that all persons interested in said estate, appear before this court, on Monday the 4th day of August, A. D. 1890 at ten o'clock, a. m., at the probate office in Duluth in said county, then and there to show cause, (if any there be), why license should not be granted for the sale of said real estate, according to the prayer of said petition.

And it is further ordered, that this order shall be published on Saturday in each week for three weeks prior to said day of hearing, in The Duluth Evening Herald, a daily newspaper, printed and published at Duluth, in said county.

Dated at Duluth, the 11th day of July A. D., 1890.

By the court,
PHINEAS AYER,
Judge of Probate.

[Seal.]
July 12-19-26.

ORDER FOR HEARING ON CLAIMS IN GUARDIANSHIP.—

STATE OF MINNESOTA, } ss
COUNTY OF ST. LOUIS. }

In Probate Court, Special Term, July 11th, 1890.

In the matter of the guardianship of Mary D. Mann, insane.

Letters of guardianship of the estate of said ward being this day granted unto William S. Woodbride, of said county.

It is ordered, That all claims and demands of all persons against said ward be presented to this court for examination and allowance, at the Probate Office in Duluth, in said county, on Monday, the nineteenth day of January, A. D., 1891, at 10 o'clock a. m.

It is further ordered, That six months from the date hereof be allowed to creditors to present their claims against said ward, at the expiration of which time all claims not presented to said court, or not proven to its satisfaction, shall be forever barred unless for cause shown further time be allowed.

Ordered further, That notice of the time and place of the hearing and examination of said claims and demands shall be given by publishing this order on Saturday in each week, for three successive weeks, in The Duluth Evening Herald, a daily newspaper printed and published at Duluth, in said county.

Dated at Duluth the eleventh day of July, A. D. 1890.

By the Court.
PHINEAS AYER,
Judge of Probate.

[Seal]
July 12-19-26

SUMMONS—FOR RELIEF, COMPLAINT FILED.

STATE OF MINNESOTA, } ss
COUNTY OF ST. LOUIS. }

District Court, Eleventh Judicial District.

John A. Stokes, Plaintiff,
vs.
Victoria Stokes, Defendant.

The State of Minnesota to the above-named defendant:

You are hereby summoned and required to answer the complaint of the plaintiff in the above-entitled action, which is filed in the office of the clerk of the District Court of the Eleventh Judicial District, in and for the county of St. Louis and state of Minnesota, and to serve a copy of your answer to the said complaint on the subscribers at their office in the city of Duluth in said county, within thirty days after the service of this summons upon you, exclusive of the day of such service; and if you fail to answer the said complaint within the time aforesaid, the plaintiff in this action will apply to the court for the relief demanded in the complaint.

Dated at Duluth, Minnesota, July 19, 1890.

HOLLEMBAEK & WOOD,
Plaintiff's Attorneys,
Duluth, Minn.

19-26 Aug 2-9-16-23-30.

STATE MENT OF THE CONDITION

—OF THE

American Exchange Bank,

DULUTH, MINNESOTA,

At the Close of Business, Saturday Evening, 12th. July 1890.

RESOURCES:

Loans and discounts		$1,534,238 62
Overdrafts		1,712 69
Real estate		50,000 00
School and village bonds		4,600 00
Safe, furniture and fixtures		3,000 00
Expenses paid		2,646 54
RESERVE—		
Due from banks	$165,567 21	
Cash on hand	148,515 83	
		314,083 04
		$ 1,910,283 89

LIABILITIES:

Capital stock paid in		$ 225,000 00
Surplus and undivided profits		253,975 26
Dividend unpaid		1,100 00
Individual deposits	$643,792 71	
Demand certificates of deposit	29,426 79	
Time certificates of deposit	421,823 16	
Cashier's cheques	150 00	
Certified cheques	20,132 18	
Deposits of other banks	65,660 79	
		1,180,985 63
Rediscounts		150,000 00
		$1,910,283 89

STATE OF MINNESOTA, } ss.
COUNTY OF ST. LOUIS. }

I, James C. Hunter, cashier of the American Exchange Bank, do solemnly swear that the above statement is true to the best of my knowledge and belief.

JAMES C. HUNTER,
Cashier.

ATTEST:
H. M. PEYTON,
A. R. MACFARLANE, } Directors.
S. DOND.

Sworn and subscribed before me on this 17th day of July, 1890.

[SEAL.] FRANK BLACKMARR,
Notary Public, St. Louis County, Minn.

DEFECTIVE PAGE

THE OFFICIAL PROGRAM.

Dates of Races of the Week; All is Regatta; What is Promised.

Also the Yacht Entries; the Baseball War; a Great Team.

REGATTA matters transcend all of business or other pleasure. The talk is "regatta;" the business the same. Already it is estimated that there are 1500 strangers in town to attend the aquatic carnival. The program is not yet complete, but the present entries and events have been arranged. The regatta formally opens at 2:30 p. m. Monday with the great open amateur regatta, for which the following entries have been made:

Junior single sculls, one and one-half miles, with turn—James Henderson, Catlin, Chicago; J. D. Fitzgerald, Lurline, Minneapolis; G. O. Nettleton, Minnesota, St. Paul; B. Haywood Wright, Minnesota, St. Paul; C. J. Kershaw, Duluth, Duluth.

Junior double sculls—Minnesota: G. O. Nettleton, bow; B. Haywood Wright, stroke; F. D. Dunning, substitute. Lurline: A. W. Daniels, bow; G. D. Fitzgerald, stroke. Catlin: Wm. Corbett, bow; James Henderson, stroke.

Junior four oared—St. Paul: M. M. Smith, stroke; T. Lovering, 3; J. F. Flannagan, 2; C. A. Pettengell, bow. Winnipeg: P. A. Macdonald, F. W. Ashe, J. D. Morice, F. M. Herback Lurline: C. D. Fitzgerald, J. Chisholm, A. Buffington, H. P. Watson. Substitutes—C. A. Williams and W. B. McLean. Minnesota: L. S. Bigelow, F. B. Lemon, A. H. Paget, W. H. Armstrong. Substitutes—O. T. Roberts and K. Smith. Duluth: L. J. Hopkins, J. D. Mahoney, F. A. Lewis, E. H. Smith. Substitutes—H. D. Pearson and C. J. Kershaw.

Tuesday, July 22, 10 to 12 m., there will be a grand aquatic exhibition by the "hero of the waters," Capt. Paul Boynton.

At 2:30 p. m. open amateur seniors will be rowed. Singles—O. M. Nelson, St. Paul; J. Turnbull, Winnipeg; A. C. L. Fox, Winnipeg; W. A. Brown, Minnesota.

Four-oared shells—Winnipeg: J. J. Turnbull, W. H. Thompson, A. C. L. Fox, H. R. Garwood. Lurline: C. E. Wheeler, George K. Taylor, A. W. Daniels, W. B. Grosskopf. Minnesota: F. D. Banning, G. O. Nettleton, B. H. Wright, H. W. Brown, and substitutes, A. Wright and L. S. Bigelow.

Double professional race at West Superior at 5 p. m., with these entries: Ed Hanlan and H. Wise, color, white; J. Teemer and Geo. Hosmer, black; J. G. Gaudaur and J. H. McKay, red; Al Hamm and Jas. Ten Eyck, yellow; Wallace Ross and John Gargen, green.

Wednesday and Thursday, July 23 and 24, the Mississippi Valley Amateur Rowing association, entering seventy men. Wednesday's entries are as follows:

Junior single—Lurline: Fitzgerald; Minnesota, Nettleton, Wright; Duluth, Kershaw; Catlin, Henderson; Detroit, Clegg.

Junior double—Lurline: Daniels, Fitzgerald; Minnesota: Nettleton, Wright; Catlin: Corbet, Henderson.

Junior four—Winnipeg: McDonald, Ashe, Morice, Henback. St. Paul: Smith, Lovering, Flannagan, Pettingill. Lurline: Watson, Chisholm, Buffington, Fitzgerald. Minnesota: Armstrong, Paget, Lemon, Bigelow. Duluth: Hopkins, Mahoney, Lewis, Smith.

Quarter mile dash, open to all scullers taking part in the regatta.

Thursday's entries are: Senior single—Winnipeg, Fox; St. Paul, Nelson; Iroquois, Corbet; Minnesota, Brown; Pullman, Thompson.

Senior double—Cedar Rapids: Case, Case; Winnipeg: Turnbull, Fox; Lurline: Taylor, Wheeler; Minnesota: Nettleton, Brown.

Senior pair—Detroit: Standish, Lyon.

Senior four—Winnipeg: Turnbull, Fox, Thompson, Garwood. Lurline: Wheeler, Daniels, Taylor, Grosskopf. Minnesota: Nettleton, Banning, Wright, Brown. Owashtonong: Sargent, Fox, Freeman, Forbes.

On Wednesday, also, the grand professional fours at West Superior, beginning at 5 p. m., with entries as follows: Hanlan's colors, black: Hosmer, bow; Wise, 2; Teemer, 3; Hanlan, stroke. Gaudaur's—colors, white: Hamm, Gaudaur, McKay, Ten Eyck. Eries—colors, navy blue: C. W. Roth, J. P. Roth, Ware, Cummings. West End, Buffalo and Wallace Roes.

Friday and Saturday are days devoted to the Minnesota and Winnipeg association races, with entries of Lurlines, Minnesotas, St. Pauls, Duluths and Winnipegs, personnel of crews same as in entries for Mississippi regatta. On Friday afternoon or evening, according to the water, occurs the grand single scull professional race for the championship of the world, in which the following entries have been made: Ed Hanlan, color, light blue; John Teemer, black; J. G. Gaudaur, red; Geo. Hosmer, green; Al. H. Hamm, white; James A. Ten Eyck, yellow; J. H. McKay, pink; Fred Plaisted, black and white; Wallace Ross, yellow and green; H. Wise, blue and red; J. Casey, yellow and red; Joice, white and red; F. A. Kontze, pink and black; Harry Vail, yellow and white.

On Saturday, after the Winnipeg regatta is over, the consolation race will take place to those who did not win place in the campionship singles.

YACHT ENTRIES.

A Dozen are Already Made for the Races.

The arrangements for the yacht club races on Wednesday and Thursday morning have all been completed. The races will be sailed on the lake and the starting line will be from the canal piers to a buoy off of same some 300 feet. This will give everybody a good chance to see the race. The commodore, the judges, Frank Burke, Capt. Shannon and A. B. Dixon, together with the timekeepers James Montague, Joseph Sharp and C. C. Brown will be on the regatta boat Barker, which will leave the Northern Pacific dock at 9:45 and will follow the fleet over the course. The following entries have already been received:

First-class—Undine, E. Falconer; Siren, E. C. Jones; Norden, Robert H. Hunt and others, all of Duluth. Second-class—Nuskn, St. Paul; James P. Elmer; Viking, Houghton, W. C. Van Orden; Chaska, Duluth, J. W. Nelson; Sweetheart, Duluth, S. V. and A. E. Gilbert; Aeolus, B. G. Yocum. Special class—Roamer, Duluth, C. P. Lidner; Cyclone, East Superior, O'Hare and Straitfield; Vixen, Races Point, Chas. Rose.

The Duluth Yacht club measurer, Capt. Maloney, will be at Paterson's boat house on Monday and Tuesday, from 4 until 8 o'clock p. m. Boats that have entered in the regatta must be brought to him, or else receive special appointment. Entries for the yacht races close at 2 p. m. the day previous to each race, and there will be no entry received after that time.

There will be a number of the Minnetonka club members here to witness the races, among others Capt. Brooks, probably the most successful boat designer and builder in the West.

Notes of Local Sport.

Mr. Thos. Dowse has just given the Duluth Boat club, of which he is a charter member, a very handsome colored lithograph, a bird's eye view of the Thames, from Oxford down to London, 113 miles by the river. It is a complete picture of the most famous part of the famous river, showing its Henley and University courses, its pleasure parties on the long row or drift down, and is a perfect panorama of the beautiful pictures that are the pride of the English water man, artist and sportsman. The lithograph is mounted and is accompanied by a very full and interesting guide book. It was hung in the boat house this morning and is the attraction of the walls, especially for the visiting professionals and others who have rowed down the river.

The official grand stand on Minnesota Point is at last erected, and has been pronounced by the city building inspector as fully strong enough to hold the 4000 people its capacity calls for. Walker's military band will occupy quarters near the center of the stand and will give two concerts daily during the regatta. The band has been strengthened by several instruments, and is learning a number of new pieces. Evening concerts will also be given on Tuesday, Wednesday and Friday. On Tuesday and Wednesday Governor Merriam and party will occupy seats on the official grand stand, and a prettily draped platform has been built for the accommodation of the distinguished guests. Admiral Harmony will also be the guest of the association for a short time. All the races will have start and finish in front of the grand stand, and the ferries Hattie Lloyd, Free Trade and Plow Boy will make frequent trips from St. Paul & Duluth slip No. 1, and Northern Pacific dock, and the city ferry across the canal and street cars will make another desirable route.

The Mississippi association clubs will all be here Monday. The Winnipeg crew arrives tomorrow.

Regatta association tickets, good for admittance to the official grand stand and ferry boats going and returning will be on sale at The Spalding, St. Louis and Merchants.

The city will give competent police protection during the week, and the force will be doubled. Special policemen will also be on the course grounds.

Paul Boynton will give an aquatic exhibition at West Superior Thursday, and on different days during the week Indian canoe races, pleasure and tub boat races will occur.

One of the most important bicycle meetings ever held in the West opens this afternoon on the grounds of the Chicago Cricket club at Parkside, when the championship of the fourth district of the league of American wheelmen will be decided. The organization has hit upon what seems to be the only feasible way of ascertaining who are really champions. The country has been divided into seven districts, with a racing board in each. In each district championship races are held and the first and second men in each event will compete in the national championships at the expense of their respective district racing boards. The national championships are to be decided this season, next month, at Niagara Falls. At the races which open this afternoon it will be decided who will be the representatives from the fourth district, which embraces Ohio, Michigan, Indiana, Wisconsin, Missouri and Kentucky. Expert riders are ent from Chicago, St. Louis, Peoria, Milwaukee, Cincinnati, Detroit and other cities.

The baseball war of extermination, for it is nothing else, goes on merrily without any emphatic signs of a crisis or of a cessation. It is all nonsense for any one to talk about either side weakening, for the present at least. That one or the other side will have to surrender in time is certain, but that time may not come this season or even next. A treuendous amount of money has been laid out in this fight and more will follow. The capitalists are watching the situation closely and hoping against hope that the public will desert the opposition. The ball players are also watching the situation much more closely than ball players generally watch anything. The player is going to look out for No. 1 when the crash comes and the capitalists will do the same thing. When the end does come there will be some lively hustling. The League has undoubtedly gained on its rival lately, and the attendance at the League games last week was about twice as large as that at the Brotherhood contests. Many people look upon this as a change in sentiment on the part of the public, but whether the sentiment will be lasting time alone will tell. The public is forgetting its prejudices, if it ever had any, and from this time out will patronize the grounds where the best battles are promised.

Many people think that the present war will end in an amalgamation, in spite of the repeated denials from the leaders of each party. The pooling of issues and the organization of one big league would appease the public appetite and give the larger cities better base ball than ever before. All the better players could be formed into one league and the others could form a minor organization. By combining the New York League and Brotherhood clubs the greatest aggregation of base ball talent ever seen in New York would result. Instead of a few hundred, thousands would go to every game. Take the two locals and make up a team like this: Keefe, Buse and Welch, pitchers; Ewing and Buckley, catchers; Connors, first, Richardson; second; Glasscock, short; Denny, third; Gore, left; Tiernan, center, and O'Rourke or Burkett, right. That would be a team worth going miles to see. Some critics say that there can be no amalgamation. The leading stockholders in each organization could come together, peel their issues and the whole thing could be fixed up in short order. Some of the players might object.

SOME OF THE PROFESSIONAL ROWERS.

SOME IRON NOTES.

Work on the West Range; A Suit Brought; The Chandler Fire.

Messrs. D. H. Merritt, president of the Iron Bay company; Lon Merritt of a number of west range properties, Chas. King, iron explorer and others were at Grand Rapids this week. They have secured section 16, just at the edge of town, and are putting in large steam plants to explore extensively in town 56-25, just west of Grand Rapids.

A. J. Whiteman brings suit against the Minnesota Mining company to establish his claim on an application for a mineral lease alleged to have been made prior to the application of either of the defendants to the southeast quarter of 16-62-14, four miles from town. The plaintiff also asks for an injunction restraining the defendants from disposing of the property or any mineral upon it pending this action. The defendants have been doing a considerable amount of work on the property, but as yet have struck nothing very fine, although indications are excellent.

The Chandler Fire.

Ely Iron Home: Our town was thrown into great excitement Friday upon receiving word that the big Chandler mine was on fire. Upon investigation it was found that a small fire was burning in the third level, caused by some careless miner leaving a lighted candle too near the woodwork in the level while going to dinner. Considerable gas was formed by the fire and smoke and man after man was brought to the surface in an unconscious condition, including Capt. Pengilly, all of whom recovered after getting out into the fresh air. Had it not been for the prompt action of Capt. Pengilly and a crew of brave miners there would undoubtedly have been the greatest conflagration ever happened on the Vermilion range. The fire did very little damage, but the gas caused the abandonment of work for a few days.

Purchased a Good Mine.

A. H. Viele, auditor of the Iron Range road, in speaking of the Mallman Mining company, which has been incorporated, said that the company had practically purchased the Mallman mine on the Mesabi range. The company has never been incorporated before and the new company is formed for the purpose of working the mine. Just how much work would be done this season Mr. Viele could not tell, but the work of sinking test pits will commence in a short time.

A Boom Feared.

It looks as if the efforts to boom the recently-discovered Atikokan lake iron district, on the Port Arthur, Duluth & Western road, would be successful. Negotiations are now pending for the sale of several promising prospects in that neighborhood. Ten thousand dollars cash was refused a few days ago for an undeveloped eighty-acre location lying north of the lake. The Port Arthur, Duluth & Western will run through the region and will reach there about November next. Mr. Lougheed, P. L. S., has just returned after surveying a large tract of iron lands on Black Sturgeon river, covering several hundred acres, for American capitalists. Samples of the iron brought in show it to be a red hematite averaging about 65 per cent metallic iron, and free from impurities. English capitalists are negotiating for the purchase of several properties near the Lone Pine, Champion and Silver Victoria group.

Delegates Visit Windsor.

LONDON, July 19.—The delegates of the Universal Peace congress assembled this morning and went by special train to Windsor castle, the Queen, who is now at Osborne, having specially permitted the structure to be opened for their benefit. On their arrival they were forcibly reminded of their recent discussions on standing armies by the appearance of a detachment of the fourth regiment of the Nineteenth lancers, who escorted them to the castle. All the numerous apartments were opened for inspection as well as the art galleries which contain numerous pictures vividly representing different battles in which British troops have been engaged, and the arsenal where guns, ammunition and other implements of war for the defense of the castle in times of danger were stored.

Acres and Lots.

We can deliver and give a perfect title to all property offered for sale by us.

McNAIR & Co.

We are binding The Century and Harper's at 50c and 75c per vol.

THE HERALD BINDERY.

SOME SUNDAY READING.

International Lessons For Seven More Years to be Fixed.

Wayland Hoyt on Fishing For Souls; Notes of Churches.

AT THE Sunday school convention recently held in Pittsburgh almost all of the old members of the lesson committee were re-elected adding one or two names to fill vacancies caused by death. The course of lessons for the seven years from 1893 to 1900 will be chosen by them, and their election assures the carrying out of the same general plan as that which has been so widely adopted during the last seven years. There will be optional lessons for the great feasts of the Christian year and temperance and missionary lessons will also be given for every quarter.

—‡—

Joaquin Miller, in a recent magazine article, finds the fountainhead of poetry in the first chapter of Genesis. "Were I to undertake to write the alphabet—the very first lesson in the appreciation—of poetry, I should begin with the first lesson given to man at his birth. I should begin with the first lesson of God, the very first: 'And God said let there be light; and there was light.'"

—‡—

In his remarkable address at the great Christian Endeavor convention at St. Louis, Mr. Wilder used this striking illustration of China's millions and their need: "Let each Chinaman be represented not by a chapter nor by a verse nor by a word, but by a letter in the Bible; and we should require 110 Bibles before we should have as many letters as there are Chinamen in the world. Yet among those millions there are but 1200 missionaries." Here is his way of putting the success of the gospel in the Fiji islands: "At the opening of the century we might have found on one of those islands a stone, covered with the gore of heathen children, but today that stone is in a Christian church, hollowed out into a baptismal font. If we were to go to the Fiji islands today, out of a total population of 118,000, we should find 102,000 in Christian churches. Can St. Louis show as good a proportion as that?"

—‡—

Dr. Wayland Hoyt thinks that fishing for men is a good deal like fishing for base. Here is an extract from his St. Louis speech: "I always think of fishing when I think of winning men to the Lord Jesus. I remember how it used to be when I lived in Brooklyn. There was one sort of fish that I was very fond of catching—the striped bass. I knew just where the fish were lying, in that shallow place where they feed. I fix my boat exactly right; it is anchored. My rod is strong; it never failed me. The reel, too, I can trust. I have several sorts of bait. The least particular bait is clam. I put clam on the hook and fling out the line. It falls just right. I wait, and nothing comes.

"I reel in the line; and now I will put on a more valuable sort of bait-shrimp. I put the shrimp on accurately and well. I fling out the line. It falls just right, and I know the fish are there. I wait; nothing comes; they won't take shrimp today. Well, shedder crab used to cost in New York, when I lived there, sometimes $2 a dozen, and a man was very careful of that bait. But I was bound for fish, and I must have them; so at last I put on the most taking and expensive bait—just the sort of a piece, with white on one side and a kind of purple on the other. I put it on the hook and fling the line out. It falls just right, and I wait.

"Pretty soon there is a kind of drawing—yes, there he is! And then it draws a little more; he has got hold of it sure! He is drawing a little more; let him have it! let him have it! Strike him! strike!! Ah! he has got it! Reel him in! Reel him in! See him jump! Let him have it! Let him have it! See him jump! Reel him in! Reel him in! Let him have it! See him jump! Reel him in! Reel him in! Ah! here he is—a great striped bass. But do you know, I wouldn't have got that fish if I had tried only clam? And I wouldn't have got him if I had only tried shrimp. It was not until I was willing to try shedder crab that I got him. Do not be discouraged. Try this; try that. Lend yourself to the service in prayer; lend yourself to the service in study and unwaning skill. Be determined, first to win associate members, and then to win associate members into active members through faith in the Lord Jesus Christ and membership in his church."

—‡—

The exercises attending the laying of the corner-stone of the First Presbyterian church Thursday evening were attended by a large crowd. The choir opened the exercises with a selection which was followed by an invocation by Rev. C. C. Salter. After Scriptural reading by Rev. E. M. Noyes, a historical summary of the church was given by Dr. A. W. Ringland, the pastor. After another selection by the choir the stone was lowered to its place. The usual books and periodicals were placed in the stone. Prayer was offered by President Irons of Muskegon college, and the benediction was pronounced by Rev. T. M. Findley.

The audience then repaired to the old church, where an address was delivered by Dr. Ringland. In 1863 the society was organized by Mrs. Mary A. Marvin and her husband Luke Marvin became the first superintendent of the Sunday school. Under the new school branch the church was organized June 1, 1869 by Rev. W. R. Higgins of Superior. Luke Marvin was elected elder. There were nine charter members, three of whom still survive.

The first place of worship was on the corner of First street and Fourth avenue east. In 1870-1 the place of worship to which the society is about to leave was erected. In 1888 it was decided to build a new house of worship, and all of the money required was raised at once.

About Women.

The Duchess of Marlborough sends to New York for most of her dresses. She buys her perfume in bulk, which is sent to the manor of Woodstock in gallon jars. Her grace is the victim of too much adipose tissue, to correct which she is in training—athletically and hygienically. A part of the latter treatment consists of vapor baths in which scent instead of alcohol is consumed. The spirit lamp ablaze with white hyacinth, the duchess seats herself in a chair designed like a steamer chair and fashioned like a tennis racket. Chair, lamp and duchess are encased in a blanket of white rubber and her beautiful, if massive, proportions are steamed with the hot air and sweetened with delicate perfume. No wonder she is obliged to ask for an extra allowance every six months. It may interest the correspondents of this Anglicized heiress to know that all the pretty letters signed Lily W. Churchill, that bear the Marlborough crest, are not only penned but composed by the pretty, pink-cheeked, kinky-haired maid who was in New York with her grace last March. This attendant has rare good sense, and when her mistress is troubled, which she is very frequently, she opens her mail and sends replies without consulting her ladyship.

The long-looked-for coming girls seem to have arrive. Instead of being alone she has brought her sister, and instead of bringing letters of introduction she brings the highest honors Venus can bestow. Miss Philippa Garrett Fawcett, with her 400 marks from Cambridge university, accredited above the senior wrangler, leads; after her comes Miss Margaret Alford, also of Cambridge, with the first place in the classical tripos; third in the race is Miss Helen L. Read, with the Sargent prize at Harvard for the best metrical version of one of the odes to Horace, and to complete the quartet, Miss Agnes Lowe has been awarded the first prize in the oratorical contest of the Wisconsin university. It may not be impertinent to state that these young women are anti-masculine in taste, dress and manner.

Miss Margaret Blaine, now Mrs. Walter Damrosch, is supposed to be the "demoiselle aux plumes enragees" described by William Black in his Harper's Magazine account of a coaching trip through England with one of Mr. Carnegie's parties. Damrosch was also of the party for a time, and it was then that their romance began. There is a very strong similarity between Mr. and Mrs. Damrosch. It takes the form of a pronounced and almost lofty dignity of carriage and manner. The only one of Mr. Blaine's children who inherited the bland and genial manner of the secretary of state was the late Walker Blaine.

Lord Byron's granddaughter, Lady Anne Blunt, her husband, and their daughter, are living on the borders of the desert in Egypt, about six miles from Cairo. They have adopted the Arab dress, with the customs of that race, and live a life of simplicity.

One of Miss Mary Anderson's bridesmaids was a daughter of Lord Lytton.

Lady Colin Campbell, who has decided to go on the stage, is described as a beauty of the Spanish type, six feet in height, and an expert in every sport known to women in England. Her husband, who is said to be pensioned by his family, is living in one of the garrison posts in India.

When the President and Mrs. Cleveland were accustomed to attend the First Presbyterian church of Washington the edifice was crowded and the society flourished. Now the attendance is so small that the trustees are unable to pay expenses.

UP THE RANGE.

Burdick Pleases the Towerites; Building Powder Magazines; Notes.

TOWER, July 19.—P. A. Burdick delivered a very good temperance lecture here Thursday evening at the City opera to a very large and well filled house. The applause during his descriptive illustrations was deafening at certain stages, and he kept his audience in a vein of good humor from beginning to end. A large number of Tower people signed the pledge at the close of his remarks, and many expressed the wish that he could remain another evening.

Mrs. S. C. Smith of Medford, Wis., arrived last evening to visit her sister, Mrs. J. H. Lanphear. Mrs. Smith has been in poor health.

The Minnesota Iron company is building two new powder magazines for storing explosives in the swamp just north of the Lee pit. The buildings are to be large and absolutely fire proof.

The Soudan baseball club has reorganized and elected a new captain, W. J. West. He is a gentleman and a ball player, and the club will prosper under his management.

It is surprising to see how many letters are received here daily from people in all parts of this republic inquiring after rates and other necessaries, as they would like to come and spend the summer on our beautiful lakes and among our iron hills. But to all we must send the same answer: "We have no hotels where a family could conveniently be accommodated for the season." 'Tis a shame, and should be remedied.

Mr. G. W. Hertges, for the past two years cashier of the First National bank, has resigned, and George A. Whitman, assistant cashier, has been promoted to his place. Mr. Hertges will move to Hoquiam, Wash., and embark in banking.

Miss Sutzbacher is visiting her sister, Mrs. B. Horowitz, in this city, and will remain during the summer. She is from Chillicothe, Ill.

NOT TRANSFERRED.

Rev. Dr. Burdsell Still Officiates; He May be Banished.

NEW YORK, July 19.—Mass will be celebrated as usual at the church of the Epiphany tomorrow by the Rev. Dr. Burdsell, and it is understood that nothing further will be done in the matter of his transfer to Roundout until the return of Archbishop Corrigan from Rome. According to a cablegram received from the Eternal city a few days ago he has yet to go through a long course of humiliation before the sentence of banishment to the country parish goes into effect. His present position is that as a priest he is guilty of nothing worse than insubordination, and consequently he retains his priestly functions. So far as his position as pastor is concerned, he has received no official notice that he has forfeited it, and consequently would be guilty of a breach of duty were he to leave his parish without permission.

There have been conferences of influential supporters of the Catholic church during the past two weeks with a view of bringing influence to bear upon Archbishop Corrigan which would result in the trouble resting where it is. Meanwhile Dr. Burdsell keeps his rectory on the east side and maintains the same dignified demeanor that has characterized him from the start. If he is at all disturbed he does not show it.

Reopening a Thoroughfare.

In order to guard against results utterly subversive of health, it is absolutely essential that the grand thoroughfare or avenue of the system, the bowels, should be reopened as speedily as possible when they become obstructed. If they are not, the bile is misdirected into the blood; the liver becomes torpid; viscid bilious matter gets into the stomach and produces indigestion; headaches ensue, and other symptoms are produced, which a prolongation of the existing cause only tends to aggravate. The aperient properties of Hostetter's Stomach Bitters constitute a most useful agent in overcoming constriction of the bowels, and promoting a regular habit of body. It is infinitely superior to the drastic cathartics frequently used for the purpose, since it does not, like them, act violently, but produces a natural, painless effect, which does not impair the tone of the evacuatory organs, which it invigorates instead of weakening. The stomach and liver, also, indeed the entire system, is strengthened and regulated by it.

IF WE WERE ASKED

—TO NAME THE MOST—

IMPORTANT THING

In the life of the average busy American today, we should say REST; the second in importance, REST; the third, REST. The best invitation to rest is a comfortable place to rest in, and this you will find in the elaborate display of

Chairs, Lounges and Beds.

OF ALL KINDS. IN EVERY STYLE. ESPECIALLY FOLDING BEDS.

WHICH WE NOW HAVE IN OUR SALESROOMS

We Might Also Mention DINING TABLES, HALL TREES —AND— Writing Desks.

We Would Suggest also Ladies' Cabinets, Music Cabinets —AND— Book Cases.

OUR PRICES ARE ALL RIGHT ON EVERYTHING!

GOODS SOLD ON INSTALLMENT PLAN IF DESIRED.

F. S. KELLY, 710-712 W. SUPERIOR ST.

BRANCH---WISCONSIN BLOCK, WEST SUPERIOR.

Cleaning and Relaying Carpets a Specialty.

THE CELEBRATED

Curtis $2.50 Shoe

IS MADE OF

SOLMA KID

in natural shaped lasts, perfect fitting, superior to any made for style, fit and wear, flexible soles, easy to the feet, 100,000 pairs sold in New York city in three months; guaranteed equal to any $5.00 shoe, every pair warranted; handsomest and best shoes every made for the money. Caution, see that the name

Curtis & Co.

is stamped on the bottom of shoe. None genuine without it. Beware of imitations. Take no other.

CURTIS & CO., New York.

For sale only at

VAN BAALEN BROS.'

5 West Superior St.

Sole Agents for the State of Minnesota.

The Celebrated French Cure,

Warranted "APHRODITINE" or money to cure refunded.

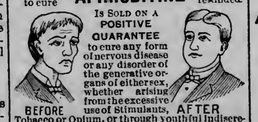

IS SOLD ON A POSITIVE GUARANTEE to cure any form of nervous disease or any disorder of the generative organs of either sex, whether arising from the excessive use of Stimulants, Tobacco or Opium, or through youthful indiscretion, over indulgence, &c., such as Loss of Brain Power, Wakefulness, Bearing down Pains in the back, Seminal Weakness, Hysteria, Nervous Prostration, Nocturnal Emissions, Leucorrhœa, Dizziness, Weak Memory, Loss of Power and Impotency, which if neglected often lead to premature old age and insanity. Price $1.00 a box, 6 boxes for $5.00. Sent by mail on receipt of price

BEFORE AFTER

A WRITTEN GUARANTEE is given for every $5.00 order received, to refund the money if a Permanent cure is not effected. We have thousands of testimonials from old and young, of both sexes, who have been permanently cured by the use of Aphroditine. Circular free. Address

THE APHRO MEDICINE CO.

Western Branch, Box 27, PORTLAND, OR.

Sold by L. N. Wood, Druggist, Duluth, Minn

CHICHESTER'S ENGLISH

PENNYROYAL PILLS

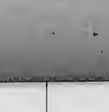

RED CROSS DIAMOND BRAND. Safe and always reliable. Ladies, ask Druggist for Diamond Brand, in red, metallic boxes, sealed with blue ribbon. Take no other. All pills in pasteboard boxes, pink wrappers are dangerous counterfeits. Send 4c. (stamps) for particulars, testimonials and "Relief for Ladies," in letter, by return mail. Name Paper. Chichester Chem'l Co., Madison Sq., Phila., Pa.

Regatta Benefit

TWO NIGHTS.

FRIDAY, JULY 18th,

"MIKADO."

Saturday, July 19th,

"THE CHIMES OF NORMANDY."

THE THOMPSON OPERA CO.

A grant benefit will be given the Regatta Association by Manager Haycock at Temple Opera.

Tickets will be on sale at the usual places. Seats may be reserved Friday morning at 9 o'clock at the box office. Tickets, $1. Contribute to the regatta fund by buying these tickets. Tickets for sale at West Superior by F. J. Matchett; West Duluth, Mallory & Boyd; East Superior, E. L. Johnson.

DEFECTIVE PAGE

ON OPERA AND THINGS.

A Very Successful Experiment Made in Opera Locally.

New York Theatricals; Stage Notes; Jeanne d'Arc in Opera.

EXPERIMENTING on a season of summer opera in Duluth with a full company is a risky undertaking, but it has proven a success. Considering the fact that "The Mikado" has been given for five nights in succession, the attendance has been good, but not so large as if the bill had been changed. This evening comes "Chimes of Normandy," the proceeds to go to the regatta fund. If last evening's house was any criterion, the Temple will be packed tonight. The parts of the beautiful "Chimes" have been judiciously distributed, and it will be the best presentation of this delightful opera ever heard in Duluth. The cast is as follows:

Serpolette, the good-for-nothing.....Miss Fannie D. Hall
Germaine, the lost marchioness.....Miss Bessie Tannehill
Gertrude.....Miss Marie Laurens
Jeanne, Village Belle.....Miss Marie Stanley
Suzette, Maitens.....Miss Flora Cliff
Suzanne.....Miss Lilly Hall
Henri, Marquis of Corneville.....Mr. Harry Ilaffenberry
Gaspard, a miser.....Mr. A. W. F. MacCollin
Jean Gredichroux, a fisherman.....Mr. Chas. F. Lang
The Bailli.....Mr. Ferris Hartman
Notary.....Mr. J. F. McGovern
Villagers, sailors, guests, etc.

* * *

Next week "Chimes of Normandy" will be given, and later in the week "Olivette."

Managers Haycock and Thompson took $50 worth of regatta tickets. Their generosity deserves commendation, for to them the association owes the make-up of a great share of the deficit. Manager Haycock also deserves great credit for giving Duluth a summer season of amusement well calculated to cause favorable comment in a city of even five times the size of Duluth.

Miss Bessie Tannehill goes to Europe soon to cultivate her voice. Her singing is purely by methods she herself has studied out, although not even the most learned musical critic would suspect the fact.

During the last week of the opera five selections will be sung.

* * *

NEW YORK LETTER.

Too Many Dinners for Fay; Many New Theaters There.

NEW YORK, July 20.—[Special Correspondence to The Herald.]—I met Fay Templeton the other day in Delmonico's. She has lost much of the beauty that once made her a favorite on the American stage and a center of attraction for mashers. Her face has a jaded look, and she plainly shows the effects of too much high living. Her company has already begun rehearsals.

The attendance at the summer theaters doesn't seem to decrease with this sweltering weather. The Madison Square garden has opened to several thousands each night, and other resorts are doing good business.

New York will have four wholly new theaters next season. The New Madison Square Garden theater, which opens with Sadie Martinot in the London success, "Uncle Bill;" the new house on West Thirty-fifth street, where Ned Harrigan expects to win back his fame and fortune; the Columbus, on West One Hundred and Twenty-fifth street, and Oscar Hammerstein's Murry Hill theater on West Forty-second street. There will also be new blood in Dockstader's old theater, which has been practically turned into a new house, and will in future be known as Herrmann's Gaiety, and in the new Park theater, which has passed from Hyde & Behman to that clever and energetic young manager, William N. Dunlevy.

Manager Oscar Hammerstein is preparing to blossom out in a role similar to that undertaken some years ago by brilliant and meteoric Col. Jack Haverly. Not content with two houses in Harlem and another on Forty-second street, he is now casting about in Brooklyn for a location for a theater. It is Manager Hammerstein's intention to alternate combinations in the Columbus theater in Harlem and his new Brooklyn house. For Hammerstein's in Harlem and the new theater in Forty-second street he has more ambitious plans. In fact, Mr. Hammerstein intends to come out as a full-fledged stock company manager. As Manager Hammerstein has had little or no training in a stock managerial capacity, his entree into the ranks of Daly, Palmer, Frohman et al. will be watched with not a little curiosity as to the possible outcome.

Richard Mansfield's company at the Madison-square theater, gave the only dramatic performance of the week. A curious correspondent recently wrote Mr. Mansfield asking him whether Mr. Brummel died after the play, or lived and was happy. Mr. Mansfield replied that if he would come often enough to see "Beau Brummel," and the public would also, "Beau Brummel" would live. Otherwise "Beau Brummel" would certainly die. The indications at present are that the play will have a long life. Manager Hartz is counting on a run of 150 nights at the Madison square.

FRANC FOYER.

Notes.

Wilton Lackaye has been engaged for the title role of "Dr. Bill," to be produced at the Madison Square Garden theater.

Ted Peiper is visiting Robert E. Graham at his summer home on Staten island, and assisting "Bob" in the composition of new music for his operatic farce-comedy "Larry, the Lord."

Gossip says that Miss Lillian Russell will be prima donna of Mr. George Paget's next opera season at the London Avenue, and play the title role in Sims and Jacobi's "Queen of Spain."

The latest play on the tapis is one called "The Oath." A boree appears in the play and throws his rider in a tank of water. A large dog appears, bites the horse, who disappears, and then the dog, not the horse, plunges into the tank and rescues the man.—"Tableau."

Roland Reed is to have a new play by Dion Boucicault next winter. It is based on a French farce called "Prete Moi la Femme."

It is now definitely settled that Charles Barnard's new play, "Mary Lincoln, M. D," will be given a matinee performance at the Twenty-third street theater in August. Miss Mary Shaw will play the title role.

"All the Comforts of Home," Gillette's comedy, which is to be produced on September 8, will also be produced about the same time at Wyndham's Criterion theater, London.

Pauline Hall's preparations for her forthcoming starring tour in comic opera are getting into splendid shape. She is personally organizing the company, and it looks as though it would be as complete in every particular as any that has gone en tour. Her season opens at the Walnut Street theater, Philadelphia, Sept. 22.

"A Fair Rebel," which tells a story of the late war, will be presented in all the large cities next season. Fanny Gillette will play the heroine's part and Edward R. Mawson that of the hero.

Jeanne D'Arc in Opera.

The full-dress rehearsal of "Jeanne d'Arc," a spectacular equestrian opera, was performed yesterday at the Hippodrome in Paris. Our correspondent informs us that 970 persons took part in it, and M. Widor, the composer of the score, on horseback led the choruses, a mounted band and a number of harpists in a gallery close to the roof. The latter accompanied the singing of the saints, the Archangel Michael and subordinate angels, some of whom fly down in the final scene to console the martyr-maiden. The heroine is an Italian, who displays great skill in the pantomimic art. Her gestures are most expressive, and, notwithstanding that they keep time to the music, appear natural. She is a graceful horsewoman, and rides cross-saddle. Her horse cost £800, and her five costumes surpass in beauty and archæological correctness even those worn by Sarah Bernhardt. In the first act Joan is at Domfrey, among cows, goats and poultry, all of which have been carefully trained. The scenery is ingeniously contrived. A circular screen of wire gauze fourteen yards high runs all around the arena a few yards in front of the lowest row of seats. Upon the inside of the circle is painted the scenery, but this does not interfere with the transparency of the metallic gauze, which is invisible to those near it and allows the spectators to see the paintings on the farther side of the arena. The career of Joan of Arc has probably never been treated from a scenic point of view in a manner so satisfactory to those who have studied it well in history. The piece ends with a gilded equestrian statue of the heroine rising above the blazing pile on which she has been martyred, and the Genius of France with the chorus chanting in her praise.

"COTTAGES" AT NEWPORT.

Built of Stone and Cost Half a Million or More Each.

Time was when cottages, in the strictest architectural sense of the word, were added yearly to the quota, large, spacious, airy, ornamented to the very rooftrees with fantastic designs of balcony, bay window and piazza, but still giving a certain simplicity of effect. They were country houses of the best American type. Within the past five or six years, a revolution has been in progress. Now on every side there are rising vast piles of stone, massive and stately, after the fashion of those English country seats, considered sufficiently imposing by our British cousins to be dubbed halls, palaces and castles.

Mr. Van Allen's many-gabled Wakehurst, already taking on an air of serene antiquity, is very well known to have been modelled carefully upon a manor house of Elizabethan time. The dignity of its proportions rises above the surrounding elms to smile at the politic distinction that enrolls it among cottages. Mr. Lorillard in "Vinland," once Miss Catherine Wolfe's, the Vanderbilt establishment at Rough Point, the Osgood place on Narragansett avenue, and out on the Kings highway the Gordon King house; all these are vast edifices of stone. Mrs. Gammell of Providence last year went into a new house on the cliffs, also of stone, and the huge building now under way for the Robert Goelets is indeed worthy to be called a castle. The Willie Vanderbilts, not to be outdone, are putting up an Italian palace of white marble, with a long facade gleaming along the cliffs, and although it has hardly yet risen beyond a beginning, there are indications that in size and splendor it will not be surpassed by any of its ambitious neighbors.

Such great establishments as these are gradually giving to Newport a new aspect. It is not so much a city of summer homes as summer homes are generally reckoned, simpler and less imposing than the winter residences of these fortunate people on Fifth avenue, Beacon street, or Walnut street, but a gathering place of magnates and potentates, each one striving to outdo the other in display. Something is gained, of course, since the watering place bids fair to comprise within its limits such a majestic dwellings as are seldom seen together in any town; but on the other hand much is lost. It is no longer possible to live simply in Newport. With the new regime has come a new routine of life—all the fashionable, neverending pomp and display of New York appears over again in the summer, and the old charm of that artless existence when for awhile society put on Arcadian graces had gone forever.

This is felt by the oldest of the summer residents, who can look back regretfully upon those vanished days.

DIRGE OF THE SEASIDE BELLE.

[S. W. Foss.]

The Atlantic Ocean is a tolerable ocean,
Perhaps a desirable sea:
And the waves on the beach are good enough waves—
But not good enough waves for me.
And the sky above is a pretty fair sky,
The surf there are many to laud;
But there's no man in sight from morning to night
And I think the whole thing is a fraud.
For the waves as they curl,
With their swish and their swirl,
Without a young man are a bore to a girl.

The Atlantic Ocean is a popular ocean
With people fond of the sea,
But the sea without men is a dull kind of thing
And it's no kind of ocean for me.
They rave o'er the glow of the sunset sea
And the moon with its lane of light:
But in the broad day or beneath the moon's ray,
There's never a man in sight.
And the sun and the shade
And the moon, I'm afraid,
Without a young man are a bore to a maid.

The Atlantic Ocean is a good enough ocean,
A pretty well advertised sea,
But without the young man and all that sort of thing,
It's no kind of ocean for me.
I know that the poets have sung of the sea,
As soft silly poets will sing:
But a bare stretch of beach, and no man within reach
Is a very luxurious thing.
And the summer hotel,
And the surf and the swell,
Without a young man are a bore to a belle.

Every lot we advertised last week as a snap was sold. We come to the front again this week with two remarkable bargains and will guarantee an advance of 33⅓ per cent before Jan. 1 on them, viz: A double corner on the upper side of First street and Oregon avenue. Only $4500. Easy terms. Street assessments paid. Also a fifty-foot lot on First street between Montana and Colorado avenues east for only $1700, one-third cash, balance in one and two years. Street assessments paid. Who gets them? First come, first served.

D. H. STEVENSON & Co.,
31 Fargusson block.

Van Houton's Cocoa—delicious—made instantly.

$800, $500, $1,000, $1,500, $2,500 and $3,000 on hand to loan at 7 and 8 per cent.

E. R. BRACE,
209-210 First National Bank B'l'd'g.

IN NORTHERN WOODS.

Description of an Early Time Canoe Trip East of Tower.

Beauties of the Lakes; Kawishawa Falls; Also Fishing.

ONCE in a while an outing pays. It's cheaper than doctor's bills and the work that follows it is better than that resulting from the fagged out brain and tired body of the driven and unrested worker. Where can a better spot for such outing be found—barring the flies of early summer—than the untravelled and almost unknown lake region north of Duluth to the Canadian boundary? It is almost a mystic region, this Vermilion range, and the following from the pen of a friend of The Herald, descriptive of his first canoe trip, taken three years ago, will be full of interest.

***

"My first trip was made in May, 1887, and by reference to my note book of that date I find it fairly bubbles over with surprise and astonishment—besides one or two blank words at the usual mishaps incident to such a trip. We left Tower—the then terminus of the Iron Range railroad—in our light Indian birch-bark canoes and after a hard paddle of nine miles up Vermilion lake against wind and wave landed at the mouth of Mud Creek. This lake, with its hundreds of picturesque islands, is simply grand and must be seen to be appreciated. It is about twenty miles in lenght by perhaps six miles at its widest point north and south. Its sunset scenery is its glory, and my descriptive powers fail to give even an approximate idea of its loveliness. There are many excellent fishing grounds, and at the Indian reservation one can see the red man "as he is" and not, perhaps, as his fancy painted him after reading Cooper, that greatest of American novelists.

"Our first night's camp was made at the head of Mud lake, and who has made the trip over the old trail in early spring or after a hard rain will recall to memory with a sense of "goneness" the Mud Creek portage. Well named Mud Creek, with thick, tangled underbrush and dead cedar trees and logs, with their jagged limbs tearing clothes or flesh with equal impartiality—no high road to wealth here—through the mud you must go, and we went through.

"The next morning found us again en route after a refreshing sleep, and in less than two hours we had our first view of Burntside lake, which far excels in beautiful scenery any of the lakes on the old canoe route of the Vermilion range. It is about thirteen miles long, about three miles at his widest part, and is literally filled with islands, there being one hundred and ten, ranging in size from the tiny "Boquet" island with its one tree and ten by fifteen feet of land, to the larger ones with their one and two hundred acres, nearly all are cone shaped and covered with stately pines and other timber. Its waters are clear and cool and filled with lake trout, wall-eyed pike, black bass and pickerel, a fisherman's paradise. The scenery reminds one in many respects of a trip through the Thousand Islands of the St. Lawrence. Every few rods made by the quiet canoe gives one new views, each more beautiful than the last, and new vistas are spread out before you like the changes of the kaleidoscope; here a view away up the lake, there another down the lake, then to right or left, or away up the numerous inlets of the shore, showing massive rocks reaching high up the hillsides. You look, you admire, you gaze in silent enjoyment; you feel that here nature, wild primitive nature, is before and around you—no sound of the woodman's axe or 'hammer or any tool of iron' to break the silence—all quiet, nature's quiet, except the steady dip, dip of the canoeman's paddle. Off to the right to add to this scene of quiet beauty we see on the side of one of the islands a dozen or more Indian tepees and in front of them Indians of all sizes and ages watching us with eyes of curiosity as we pass along, greeting our 'good morning' with their friendly answer 'baz-you,' said quick and short. Here indeed nature communes with herself. Here she reigns supreme, and in a few short hours you have passed beyond the haunts of man and entered the wilds where only the moose, the caribou and the bear, with their brother of the forest, the Indian, hold sway.

"A few miles further down the lake our attention is called to the 'Indian boy' high up on the rock. It is a burnt cedar stump standing alone, and does resemble an Indian boy with one arm outstretched pointing towards the setting sun, a silent monument, yet speaking in clear tones of the final destiny of the red man and his fate.

***

"Ahead one sees a white flag fluttering from a pole on an island. The canoeman tells me that the flag was over the grave of a squaw who was buried according to custom on the ground where she died. We land and my curiosity is gratified by seeing the manner and mode of burial of the Chippewas. They simply scoop out a little earth, lay the body in, throw over it the earth they have taken out, and then build a rough box and inside this place wild rice and other food, also tobacco and pipe, an iron tool of some kind, with the canoe paddle and a few things that belonged to the dead one, to assist the soul on its journey to the 'happy hunting grounds.' Over all is a flag, which, with the food, is renewed for a short time, and then, like the white man, they forget the grave.

***

"A quick pull across the bay from this island brought us to the portage, and then over it with our packs and canoe and thence down the Burntside river to the Shagawa or Long lake, where we had our usual dinner of bacon, beans, wild rice and coffee and to this added trout from Burntside lake. The Shagawa is also a fine lake, five miles long and the now full-fledged town of Ely, with its Chandler, Pioneer, Zenith, Miller, Camp and other mines are near its shores. At the time of this trip, however, the only settlement near this lake, except a few lonely homesteads and a few men at the Pioneer mine, was the then surveyed town of Spalding—a fraud and swindle to the end. We visited the Pioneer and Zenith mines and what is now the Chandler. Little indeed at that time were the indications to fortell that in two short years it would be paying its owners an annual dividend of over two hundred thousand dollars. The Pioneer was showing much the better of the group, giving another illustration of the old adage that 'it is not all gold that glitters,' and neither is it always a sure thing that you have an iron mine because you have a surface show, and yet the man who has such a show has nine points out of ten in his favor to start with on the Vermilion range.

"On the following morning we crossed the long portage from the Shagawa to Wassiba or Fall Lake. This lake has about the same number of picturesque islands as the Shagawa, but is some three miles longer and second only to Burntside as a fishing lake. Its greatest attraction, however, are the wonderful Kawishawa falls—by far the largest in the state and excelled by but few in the United States, when we consider the immense volume of water and its great fall. Were it near one of the leading lines of railroads it would be a resort for thousands. For over two miles up the lake in the quiet morning we could hear the roar of the falls growing louder as we neared them. We landed on Harvey point and in five minutes stood in front of the falls. How shall I describe them or speak of that great mass of water; that mighty river of nearly ninety miles in length, compressed into this narrow gorge, scarcely one hundred feet wide, as it rushes madly along in broken masses over the rapids above and dashes in one mighty torrent over the rocky precipice, in one perpendicular fall of over sixty feet into the rock chasm below, throwing back its spray, fully one hundred feet high, forming all the beautiful hues of the rainbow, the tall stately trees; bushes and shrubs on each side of the falls dripping the ever falling tiny drops of water on the grass; the long ferns; the ever-green moss; the wild vines as they cling and hang down over the rocks in lovely festoons, and the vegetation as it springs up in luxurous growth far down the glen below. Do the people of Duluth realize that within four hours' ride on the Iron Range, as well equipped and managed a road as any of the thousands of miles tributary to Duluth, and a short ride by wagon and canoe that they can reach these falls and the many lovely lakes with their fishing, surpassed by none? It is a matter of great surprise that the papers scarcely ever mention these Vermilion lakes and have never written a description of the Kawishawa falls. This may be accounted for on the theory, that the people of Tower, Ely and Duluth live daily in and surrounded by these grand scenic beauties of nature, that strangers grow wild over, while those "to the manor born" have grown indifferent by daily contact. H. B. T.

Two Styles of Patriots.

Detroit Free Press: In order to prevent being "stuck" on his papers yesterday a newsboy cried out: "All about war with England!" A young man sitting in front of a Griswold street hotel heard the cry, slapped his leg and exclaimed:

"That's the stuff! I'm ready to go again!"

"Were you in the war of 1776?" asked a stranger who sat near.

"N-no, I don't suppose I was."

"In the war of 1812?"

"Perhaps not."

"In the Mexican war?"

"No."

"Were you even able to toddle around as a baby during our civil war?"

"I—I was over a year old."

"But you spoke about going again. What did you mean?"

"None o' your business, sir. There's always some old shell-back like you sitting around to throw cold water on a young man's patriotism, and it makes me tired."

"Does, eh? See where that finger went to! Observe this wooden leg. Want to feel of this scar on my head? I was there. I am also tired. I am tired of hearing young squirts like you talk about war. Go home bub—go home and have your mother change your bib and wipe your nose."

The New Treasury Notes.

The new treasury notes for the purchase of silver bullion have already been designed, and will be on the market in the course of thirty days. On account of the probable demand for them in the latter portion of August, the first issue will consist of tens, hundreds and thousands—the object being to have as great a sum as possible in hand to pay atonce for the silver bullion offered. Subsequently, ones, two, fives, twenties and fifties will be issued. The vignettes on the ones is to be that of ex-secretary Stanton, on the twos that of Gen. McPherson, on the fives that of Gen. Thomas, on the tens that of Gen. Sheridan, on the twenties that of ex-President William Henry Harrison, on the fifties that of ex-Secretary of the Treasury Morrill, on the hundreds that of Admiral Farragut, and on the thousands that of Gen. Meade. American people have no acknowledged sovereign, but their eminent men, who have proved themselves to be patriots, are properly their sovereigns, and hence their faces are placed on the paper money of the country.

The new notes will show their denominational value distinctly printed in black letters across the back in all denominations under $100. In the denominations of $100 and $1000 it will be in figures. This plain lettering on the backs of the notes will be of immense convenience to bankers and other sorters of money, as it will be no longer necessary to look at the face of the note to determine the class to which it belongs.

Secretary Windom is using every effort to make the law a success. An appropriation is pending in Congress for $333,500 to make additional vault room for the storage of the silver bullion.

Two Morals to One Story.

In a little village not far from Duluth, a happy family sat down to dinner. They had blanc-mange for desert. The blanc mange, unfortunately, as it turns out, was put to cool outdoors before it was placed on the table. Nearly every one partook heartily. Presently the head of the family felt something hard in the dish, and delving into it spooned up—a hoptoad. Said toad had jumped into the dish as it lay outside, and the blanc-mange being soft and hot, had sunk and died. This true story teaches not only that one should look before one leaps, but that things are not always what they seem.

Oa-At-Ka Pavilion.

A magnificently furnished refreshment pavilion will open its doors to the public Sunday, July 20, and from that date will be ready to accommodate any and all comers who wish to spend a delightful day at the beautiful beach, "Oa-At-Ka," the only summer resort Duluth can properly boast of. Summer drinks of all descriptions. Ice cream a specialty. Fruits, confections, cigars, etc., etc. Music will be in attendance. We kindly solicit the public to give us a call. Respectfully,

R. HAMP & Co.

Try Our
Chocolates,
Carmels,
Bonbons.

VICTOR HUOT,
No. 8 West Superior street.

Small Investors

Should look up property on Bay View Heights. It can be bought for one-tenth cash and balance 5 per cent per month without interest. The commercial growth is all towards West Duluth and cannot fail to make property on Bay View Heights advance rapidly.

Smoke the Endion cigar, the finest in the market. W. A. FOOTE & Co.

NO ALUM—NO AMMONIA—NO LIME—NO PHOSPHATES, IN

DR. PRICE'S CREAM BAKING POWDER

MOST PERFECT MADE.

Its superior excellence proven in millions of homes for more than a quarter of a century. It is used by the United States Government. Endorsed by the heads of the Great Universities as the Strongest, Purest and Most Healthful. Sold only in Cans.

PRICE BAKING POWDER CO.
NEW YORK. CHICAGO ST. LOUIS. SAN FRANCISCO.

OUR SPECIAL OFFERINGS THIS WEEK

THE CELEBRATED
CUTLER DESK,
ROLL TOP, OAK, FINISHED ANTIQUE FOR $45

Containing all his Features of Convenience:
Suspension Ink Well, Letter File, Waste Paper Holder, Pigeon Hole Markers, Blotter and Two Slide Arms.

ALSO A FOUR-FOOT ANTIQUE OAK ROLL TOP DESK,
TWO SLIDE ARMS,
WOOD WRITING BED,
ONLY $27.00.

It has been look and go with them. They've only to be seen to be bought. The stock has never been equaled in variety, style and price.

GEO. A. FRENCH & CO.
24 EAST SUPERIOR ST. DULUTH, MINN.

MEMBERS OF THE
DULUTH CLEARING HOUSE ASSOCIATION.

	CAPITAL:	SURPLUS
American Exchange Bank	$325,000	$225,000
Bell & Eyster's Bank	100,000	10,000
First National Bank	1,000,000	100,000
Security Bank of Duluth	100,000	
State Bank of Duluth	100,000	25,000
National Bank of Commerce	100,000	7,000
Marine Bank	250,000	

DULUTH. ST PAUL. SEATTLE.

P. V. DWYER & BROS.,
ARTISTIC
Gas and Electric Fixtures
PLUMBERS' AND GAS FITTERS' SUPPLIES.
SANITARY PLUMBING A SPECIALTY.
No. 207 West Superior Street, - - DULUTH, MINN.

RETAIL CLERKS' UNION DIRECTORY.

The following is a list of the business houses favorable and unfavorable to the EARLY CLOSING MOVEMENT:

THOSE FAVORABLE AND CLOSE AT 6:30 P. M.

GROCERIES.
Epping Bros.,
D. Buchanan,
S. Clark & Co.,
Call, Cannon & Kriz,
Frost & Peachey,
A. W. Eller,
P. Sorensen,
Cameron Bros.,
Usolelius & Toft,
Page & Grady,
Johnson & Bredeson,
W. Rhorback,
A. Kirst,
Gus Sorensen,
A. Bourgen,
S. I. Wickson,
Gronseth & Olsen,
O. C. Reitan,
Mrs. M. J. Laughton,
Buckholtz,
Folkarts.

CROCKERY.
Brown Bros.,
Panton & Watson,
L. Weber.

Clothing, Hats and Caps.
Jones & Co,
W. B. Pratt,
Condon & Cate,
Kilgore & Sieverts,
M. S. Burrows & Co.,
C. W. Erickson,
S. Loeb,
Williamson & Mendenhall,
Levine Bros.,
Wolf Bros.,
Levy Bros.,
L. Bondy.

DRY GOODS.
Suffel & Co.,
I. Freimuth,
Panton & Watson,
L. Kahn,
W. O. Tillotson,
Silberstein & Bondy,
O. Mickelson,
I. Fogleson.

BOOTS AND SHOES.
A. Wieland,
M. A. Phillips.
I. Van Baalen,
Van Baalen Bros.,
Suffel & Co.,
Panton & Watson,
Assignee Store,
Valleen & Berquist

HARDWARE.
H. S. Eaton,

CARPETS.
H. Beier,
Smith, Farwell & Steele.

ART AND MUSIC.
Geo. Crosby,
Curtis & Wiggins,
John H. LaVaque.

BOOK STORES.
Albertson & Chamberlain,
Duluth Book & Paper Co.

THE FOLLOWING ARE UNFAVORABLE:

Wilkey-Opera House,
C. H Oppel & Sons,
Grandy & Nelson,
J. L. Dow & Co.,
A. Graham,
B. Salvini,
S. E. Webb & Co.,
N Hoff,
C. Poirier.

The above list can be changed at any time.

A. J. Whiteman,
—DEALER IN—
PINE -:- LANDS
—AND—
REAL ESTATE.
LOTS in all DIVISIONS of WEST DULUTH
LOANS PLACED FOR A REASONABLE COMMISSION.
A. J. Whiteman,

DULUTH RUBBER STAMP WORKS,
C. H. FOSTER, Prop.,
13 FIRST AVE. WEST.

PURCHASE
Money Mortgages
WANTED.
Any Amount. Money to Loan at Lowest Rates. No Delay.
Coffin & Warner.
Chamber of Commerce Building.

ROSY COMPLEXION, YOUTHFUL BEAUTY, Infant's Soft Skin can be had by using old DR. HEATH'S ARSENICAL WAFERS. Blackheads, Pimples, Red Nose, Eruptions, Ulcers, Skin Diseases QUICKLY CURED. $1 per box, 6 boxes for $5, mailed sealed. Consultation free. Office, 291 Broadway, New York.

DR. E. C. WEST'S
NERVE AND BRAIN TREATMENT.
Specific for Hysteria, Dizziness, Fits, Neuralgia, Wakefulness, Mental Depression, Softening of the Brain, resulting in insanity and leading to misery decay and death, Premature Old Age, Barrenness, Loss of Power in either sex, Involuntary Losses, and Spermatorrhœa caused by over-exertion of the brain, self-abuse or over-indulgence. Each box contains one month's treatment. $1 a box, or six for $5, sent by mail prepaid. With each order for six boxes, will send purchaser guarantee to refund money if the treatment fails to cure. Guarantees issued and genuine sold only by
Boyce & Tetman, Phoenix Drug Store, sole agents Duluth, Minn.

O. EDLING,
Merchant Tailor,
Repairing Neatly Done.
First Class Workmanship. Latest Styles. Reasonable Prices.
Rooms 212 and 213, Stenson Block, Duluth

Choice Residence and Business Property,
Secure Your Home on Easy Terms.
J. D. & R. C. RAY, Room 305 Masonic Temple

HARWOOD'S
City Transportation Freight and Express,
DRAYS.
Office, 17 First Avenue West.
CITY SCAVENGER'S OFFICE
17 First Avenue West.

$8.00—Best Set of Teeth.
CULLUM,
Painless Dentist
Room 1-7, 406 West Superior Street, Fargusson Block Duluth

ILLINOIS MILITARY ACADEMY
Superior location; improved facilities. Thorough preparation for college, scientific school, or business. For illustrated catalogue address
HENRY J. STEVENS, A. B., Prin., Morgan Park, Ill.

HUMPHREYS'
DR. HUMPHREYS' SPECIFICS are scientifically and carefully prepared prescriptions; used for many years in private practice with success, and for over thirty years used by the people. Every single Specific is a special cure for the disease named.
These Specifics cure without drugging, purging or reducing the system, and are in fact and deed the sovereign remedies of the World.

LIST OF PRINCIPAL NOS.	CURES.	PRICE.
1	Fevers, Congestion, Inflammation	.25
2	Worms, Worm Fever, Worm Colic	.25
3	Crying Colic, or Teething of Infants	.25
4	Diarrhea, of Children or Adults	.25
5	Dysentery, Griping, Bilious Colic	.25
6	Cholera Morbus, Vomiting	.25
7	Coughs, Cold, Bronchitis	.25
8	Neuralgia, Toothache, Facache	.25
9	Headaches, Sick Headache, Vertigo	.25
10	Dyspepsia, Bilious Stomach	.25
11	Suppressed or Painful Periods	.25
12	Whites, too Profuse Periods	.25
13	Croup, Cough, Difficult Breathing	.25
14	Salt Rheum, Eruptions, Erysipelas	.25
15	Rheumatism, Rheumatic Pains	.25
16	Fever and Ague, Chills, Malaria	.50
17	Piles, Blind or Bleeding	.50
19	Catarrh, Influenza, Cold in the Head	.50
20	Whooping Cough, Violent Coughs	.50
24	General Debility, Physical Weakness	.50
27	Kidney Disease	.50
28	Nervous Debility	1.00
30	Urinary Weakness, Wetting Bed	1.00
32	Diseases of the Heart, Palpitation	1.00

Sold by Druggists, or sent postpaid on receipt of price. DR. HUMPHREYS' MANUAL (144 pages) richly bound in cloth and gold, mailed free. Humphreys' Medicine Co., 109 Fulton St. N. Y.
SPECIFICS.

BABY CARRIAGES!

I make a specialty of manufacturing Baby Carriages to sell direct to private parties. You can therefore do better with me than with a dealer. Carriages
Delivered Free of Charge
to all points in the United States. Send for Illustrated Catalogue.
CHAS. RAISER, Mfr.,
62-64 Clybourn Ave., Chicago, Ill.

C. E. RICHARDSON'S
SPECIAL LIST.

The best located lot on Third street, corner of Lake avenue, suitable for row of flats	$9,000
Eighty acres in Section 1, on Motor Line (ready to plat)	300
House and lot in Lakeside	2,100

THE LARGEST LIST IN THE CITY OF PROPERTY IN HIGHLAND PARK.

One of the finest lots on Superior Street boulevard	$2,100
A handsome house and lot on Superior-Bench street	15,000
Two lots on Fourth Street in Highland Park, one-third cash, balance at 7 per cent as long as you want it, each	1,700
Four lots on Tenth avenue west, West Duluth, near West End depot and Grand avenue, $150 cash	450
Five acres on the Motor Line, cleared and sown to grass	2,000
One and one-half acres on the Motor Line, adjoining city limits, suitable for fine residence site, for	2,500

N. B.—I challenge any growing Western city to show such fine residence property within one mile of business center and half a mile from best residences, commanding such a view, so easily accessible and as cheap as I have for sale in Highland Park Addition.

C. E. RICHARDSON,
103 Palladio, Duluth.

TEMPLE OPERA,
GEO. B. HAYCOCK, Lessee and Manager.
THE THOMPSON
OPERA -:- COMPANY!
Last performance of the
"MIKADO"
GRAND SATURDAY MATINEE ALL SEATS 25 AND 50 CENTS. NO HIGHER.
Saturday Evening, July 19, First Production of Planquette's Famous
"CHIMES OF NORMANDY."

Fashionable Society Dancing
PROF. R. EVANS' SCHOOL OF DANCING, Masonic Temple Hall. Private instructions given at any hour in all the round dances, Minnettes, Gavottes, Le Cotillion, Calisthenics, Fancy Dances, etc. Classes now forming. Office hours: 2 to 6 p. m. Take elevator.

THE SPALDING,
E. P. EMERSON, Proprietor.
Strictly First-Class in all Appointments.
DULUTH, - MINN.

RICH'D F. MARVIN,
REAL ESTATE, LOANS
—AND—
INSURANCE.
Rooms 1, 2, Exchange Bldg.
DULUTH, - - MINN.

A. FITGER & CO'S
Lake Superior Brewery
Is the largest in the State of Minnesota on side of the Twin Cities

DRS. REEVES & CO.
THE MOST SUCCESSFUL CATARRH, LUNG AND THROAT DOCTOR IN THE WEST.
Permanently Located at
606 Tower Avenue, West Superior, Wis.
$1,000 REWARD for any case he fails to cure coming under his treatment by following his directions. Private diseases of
MEN a special study and practice for many years. Over 4000 treated yearly. Recent cases of PRIVATE DISEASES cured in a short time. ULCERS, TUMORS, BLOTCHES on the face or body cured without giving mercury or other poisons.
RUPTURE cured without pain or hindrance from business.
LADIES by this treatment a pure, lovely complexion, free from sallowness, freckles, blackheads, eruptions, etc., brilliant eyes and perfect health can be had. The "tired" feeling and all female weakness promptly cured. Nervous Prostration, General Debility, Sleeplessness, Depression, and Indigestion, Ovarian Troubles, Inflammation and Ulceration, Falling and Displacements, Spinal Weakness, Kidney Complaint, and Change of Life. Consult the old Doctor.
EYE AND EAR Inflammation of the Eyelids or Globe, and Far and Near Sightedness, Inversion of the Lids, Scrofulous Eyes, Ulceration Inflammation, Abscess, Dimness of Vision of one or Both Eyes and Tumors of Lid. Inflammation of the Ear, Ulceration or Catarrh, Internal or External Deafness or Paralysis, Ringing or Roaring Noises, Thickened Drum, etc.
BOTH SEXES Consult Confidentially. If in any trouble Call or write. Delays are dangerous
Send 13 cent stamps for Medical Guide or Laws of Health. Office hours 9 a. m. to 8 p. m. Dr. Reeves & Co., permanently located, 606 Tower avenue, West Superior, Wis.

S. L. SMITH,
ATTORNEY AT LAW,
DULUTH, MINN.
(Has been twenty years in practice, and two years city attorney of Duluth.)
Will Practice in all the State and Federal Courts
Refers to all the judges and leading business men of the city.
Office Rooms 9 and 10 Fargusson Building. Elevator to the office door.

DEFECTIVE PAGE

THE PAST SOCIAL WEEK.

What Has Been Going on During a Quiet Week of Many People.

Receptions and Some Parties; Among Artists; The Campers.

The reception at Y. M. C. A. hall last evening to Mr. McConaughy, the new general secretary, was largely attended and was a most pleasant affair. Wm. S. Woodbridge, president of the association, made a brief address of welcome and was followed by N. J. Upham, of the board of managers. Rev. E. M. Noyes spoke for the clergy and C. E. Dyer of the state association, for the state. J. F. Patten also made a brief welcoming talk. Mr. McConaughy responded nicely. He had accepted the call to Duluth only after long and careful deliberation, believing Duluth to show a better future for work, in growth and importance, than any city he knew of. The ladies furnished refreshments.

James McConaughy, a brother of the new Duluth man, is general secretary of the New York city association. Another brother has lately gone to India as advance guard for a number of young men sent from the United States as missionaries.

Unity Club Excursion.

The excursion under charge of the Unity club up the river to Fond du Lac on Thursday was in all respects a charming day's outing. The clouds of the early morning soon cleared away, and a bright sun and clear sky overhead and dancing waves below enlivened the party on board the Barker from the start. The trim little steamer was just comfortably filled, after its stop at West Superior to take the last addition on board, and steamed steadily up the river past the lovely wooded islands, and threading the winding ways where the water lilies grow and the green boughs nearly meet.

Fond du Lac was reached without a rub or a jar, and the boat party soon overflowed on the grass grown streets and grove land of the old town, wandering where fancy led, along the stream, and lunching at ease in the grateful shade. After a few hours spent in this idyllic picnicing, the wanderers came back from the river side and woods, and the boat glided smoothly home, with every turn revealing the charms of water, wood and figured shore. Only those who have so roamed up the river know how lovely it is and what a pendant jewel it makes to the crown of the city. A little tribute to Capt. Flynn and his boat is an open sesame to all the treasures of the low r river. Pay the tribute and you will thank fortune and the captain of the Barker for its return a hundredfold.

Among Local Artists.

Mr. Trussler, who has painted nearly all the portraits of Duluth's former Mayors, has just finished a three-quarter portrait of L. Rochliau, which has been for a few days at Crosby's art store. In many respects the work is Mr. Trusseler's best, and the technique of the clothing and drapery is especially good. The likeness is excellent and the colors are not plastered on as in some rather recent local portraits by artists of blessed memory.

Local artists meet Monday night to form a union for natural advancement and assistance. There are now several of them here and a well managed and zealously conducted union could be of great value to all and to local art and its popular appreciation, as well.

That well-known young Duluth artist Mr. David Ericson, has returned from a year's hard study in New York art schools. He hopes this fall to go to Paris, where many of his friends already are, for continued study. Mr. Ericson has already gained not a little notice for portraiture, though his studies have been principally in the line of animal pictures, in which he bids fair to excel. It is to be hoped that some of his late sketches may be seen by Duluth people.

Campers at Oatka.

There are nearly a dozen families camping out for a time, varying from a week to two months, on Minnesota point, at or near what is called Oatka beach. Among those who are living in tents there now are Mrs. C. C. Salter and family, Messrs. Duggan and Leviston and families, Mr. Allen and family, Mr. Barnard and family, who expect to remain in camp till September, and one or two others. Besides these Judge and Mrs. Stearns, family and several friends go down on Monday to their cottage, while J. J. Hibbard and family are now living in a cottage in the same location. R. P. Edson, who now owns the old Yocum dwelling, will probably be located there soon. The week after regatta will see a number of added campers and dwellers in tents for the warm weather.

Many Social Gatherings.

Mr. N. J. Upham gave a small reception Wednesday evening.

Miss Gertrude Markell gave a dancing party to a number of young people last evening at her home on East Second street. The evening was extremely enjoyable.

Mrs. Cutler gave a dinner party last evening to a few friends.

This evening Miss Hardy will receive a number of Duluth friends at the Spalding, to meet Mr. Tweedale, chief clerk of the war department and Mrs. Armet Cohn. Mrs. Cohn has quite a reputation as an amateur actress, while Mr. Tweedale is an excellent elocutionist.

The pupils of Mrs. Stocker, assisted by Mrs. Wardwell, soprano, gave a recital Tuesday afternoon at 205 East Third street at 3 o'clock. The program was as follows:

Overture "Tancredi" ..... Rossini
Misses Ames and McLaren.
"Little Trumpeter" ..... Behr
Miss Clara Nichols.
"Forget-Me-Not" ..... Giese
Miss Katie Ensign.
Little study ..... Wolff
Master Earl Miller.
Sonatina (a) ..... Schmitt
Waltz (b) ..... Straebog
Miss Ruth Markell.
Song—"The Arabian Slave" ..... Shelley
Mrs. Wardwell.
Waltz ..... Meyer
Miss Margie Quilliard.
Hungarian Melody ..... Bohn
Miss Jennie Grady.
Allegro from sonata in C (a) ..... Mozart
Galole (b) ..... Smith
Miss Frances Barber.
Songs "Allah" (a) ..... Chadwick
"What the Zephyrs said (b) Lundblatt
Mrs. Wardwell.
Duet—"Abend" ..... Wolff
Misses Gertrude and Maud Miller.
Polonaise ..... Merkel
Miss Linda Woodbridge.
Rondo ..... Weber
Miss Charlotte McLaren.
Wedding March ..... Kuhe
Miss Florence Ames.

Bethel Notes.

Aug. 5 will begin the popular concerts. Mr. Lachmund is sparing no pains to make the series often a success. Novelties will be introduced, giving each entertainment a character of its own. Reserved seats are opened to course tickets at ninety cents. These tickets can now be had. The hall will not seat over 400 unless a gallery is added. Some Bethel friends are already starting the fund for this object; 150 sittings will thus be added. The regular Sunday evening services will be resumed July 27.

Personal.

Mrs. D. C. Pratt of Bismarck, N. D., is visiting relations at Lester Park.

Miss Pettit of Minneapolis, is visiting her friend Mrs. W. H. Lee of East Third street.

Mrs. McCullough of Detroit, Mich., is the guest of her sister, Mrs. Harry Armstrong.

Mr. Ed. Prophet of Port Arthur has this week come to cast in his lot with Duluth.

The Misses Hammond of Jackson, Mich., are the guests of Miss Carlie Simonds.

Mrs. Nan and her daughter Bessie, of St. Louis, are in the city and the guests of Mrs. S. B. White.

Miss. Fletcher of Minneapolis, niece of Hon. Loren Fletcher, is visiting her friend Miss Munger.

S. S. Walbridge, an attorney of Bellville, Ont., is in the city with an idea of locating here, it is said.

Mr. and Mrs. S. G. Sargent of Methuen, Mass., are visiting their daughter, Mrs. W. A. McGonagle.

Mrs. L. J. Bond is visiting friends in Duluth for the summer. Mr. and Mrs. Bond are now living in Denver.

Mr. and Mrs. Carl Luster, formerly of Saginaw, Mich., arrived in Duluth yesterday and will reside here permanently.

Judge Dunphy expects a visit, during regatta week, of South American relatives, who are temporarily located in this country.

W. E. Worden has been entertaining W. H. Squires of Lisbon, Dak., and Mr. Richardson and sister Miss Little of Philadelphia.

Miss Bessie Pettit and Miss Alice Williams of Minneapolis will spend regatta week with Mr. and Mrs. W. L. Lee of East Third street.

John Irons, D. D., president of Muskingum college, Concord, Ohio, is here in Duluth with his wife, and will spend a two weeks' vacation here.

Miss Brown of West Third street, will entertain a number of friends Friday evening, in honor of her friend Miss Swart of Zanesville, Ohio.

Mr. and Mrs. E. Mendenhall have returned from Lake City and St. Paul. They were in Lake City at the time of the fearful disaster on Lake Pepin.

The following ladies of Duluth have been in attendance upon the W. C. T. U. convention at Tower this week: Mrs. W. S. Woodbridge, Mrs. W. S. Birch, Mrs. A. W. Bradley and Mrs. J. B. Geggie.

Miss Jennie Sinclair of Humbolt, Iowa, is the guest of her brother, D. J. Sinclair, this city. Miss Sinclair has been attending the teachers' convention at St. Paul, and will spend several weeks in Duluth.

Miss Ensign has returned from a long visit with Mrs. A. A. McLeod, wife of the president of the Reading system, and formerly of Duluth. Mrs. McLeod came with Miss Ensign and she will be here some time.

Mr. B. Gillett has been in the city several days from his Florida home, making what his many old friends hope may be one of a regular series of summer visits. His family remains in Florida during the year.

Hon. H. B. Peck and family of Kalamazoo, Mich., are expected here tonight on the United Empire to visit Mr. and Mrs. Edson. It is not at all unlikely that Mr. Peck may become a resident of Duluth.

Mr. and Mrs. C. H. Eldridge and Miss C. M. Leland of Duluth, Miss Nettie Adams of Chicago, and Mrs. F. E. Hayden of Chattanooga, have been rusticating for a few days on beautiful Burntside lake, near Ely.

Mr. Phelps of New York, a correspondent of the New York Mining and Engineering Journal, is in the city. He comes here to gather material for an article on the advantages of Duluth as a manufacturing center.

Robt. C. Kinnaird of Carrollton, Mo., arrived in Duluth this week. Mr. Kinnaird represents the educational interests of his native city, having been principal of the high school there. He is in Duluth to locate permanently.

Mr. and Mrs. R. L. Brown, Miss Bessie Brown and Mr. and Mrs. C. L. Brown made a family party of well-known Richmond, Va., people who arrived in Duluth last night to spend regatta week and visit R. L. Brown, Jr., of The Herald.

Mr. Willis E. Perry and his bride have returned from their brief wedding trip and will spend part of the summer, at least, at the Lester Park house, where they have taken rooms. The friends whose best wishes were given at the wedding of the young couple last Saturday cordially welcome them back. The wedding of Miss Ada Inez Mann to Mr. Perry at the house of the bride's parents, Mr. and Mrs. Wilmot Saeger, 125 West Second street, was one of the designedly quiet and private marriag, ceremonies which escape public notice but it was full beyond the common measure of happy promise.

IN MINNESOTA.

The Second district Farmers' alliance convention yesterday nominated Gen. John H. Baker for congress by acclamation.

The investigation of the Sea Wing wreck continues. Subpœnas have been issued for seven residents of Red Wing and two of Lake City to appear as witnesses.

Intense excitement was caused in Minneapolis yesterday over the finding of four fingers, evidently recently severed, in a catch basin. For a while it looked as if Minneapolis had a mystery equal to the Cronin murder. It was finally ascertained that they, the fingers, were thrown there by a doctor on the evening previous, having amputated them from the injured hand of a Minneapolitan.

$300, $500, $1000, $1500, $2500 and $3000 on hand to loan at 7 and 8 per cent.
E. R. BRACE,
209-210 First National Bank building.

Sleeplessness, nervousness, prostration nervous dyspepsia, dullness, blues cured by Dr. Miles' Nervine. Samples free at Max Wirth's. 2

We are binding "The Battles and Leaders of the Civil War" in morocco with marble edges at $1.50 per vol.
THE HERALD BINDERY.

Leave orders for electric bell work at Room 21, Phœnix block. Repairing promptly done.

100 Front on Bench Street
Corner fronting lake.
FAIRFAX & MOORE,
203 Palladio building.

The only hall for dancing in the city today is Masonic Temple hall, occupied by Professor Evans, the most successful teacher of dancing, who will commence new classes soon.

St. Paul and Minneapolis Round Trip $4.50.
For the Twin City Jockey club meeting July 21 to Aug. 2, the St. Paul & Duluth, "Duluth Short Line" will sell round trip tickets to St. Paul and Minneapolis for $4.50. Dates of sale July 22, 23 and 25, good returning until August 3. For tickets and information apply to C. A. NELSON, C. T. A. 426 West Superior street, Spalding house or Union depot and Twentieth avenue stations.

AN IMPORTANT ACTION.

The Mining Suit Against the Minnesota Mining Company.

Question at Issue and the Grounds of Action in the Case.

Papers were filed yesterday afternoon in what promises to be one of the most important cases ever tried in this county.

It will be remembered that a bill was passed by the last legislature permitting the state to lease its mineral lands. There was a good deal of talk at the time, and something of a scandal about the way in which certain filings were made on the lands, and it was insinuated that certain prominent men were interested in the application of the people who obtained valuable leases. The bill in question was signed at 5 o'clock in the afternoon of April 24, 1889, and a few minutes thereafter applications were filed on the most valuable pieces owned by the state. The southeast quarter of section 16-62-14 was filed upon by C. A. Severance, the law partner of United States Senator Davis. So much talk and trouble was made about the matter that no lease was issued to Mr. Severance until March of the present year.

The Minnesota Mining company—not the Minnesota Iron company, as incorrectly stated in one of the morning papers—was organized and the lease assigned to them. The royalty paid to the state is twenty-five cents per ton. Senator Whiteman, as shown by the records in the auditor's office, filed upon the lands in question early on the morning of April 25.

The plaintiff's case, as set forth in the proceedings, is substantially as follows: He alleges that on April 25, 1889, under the act of April 24, 1889, he filed in the office of the commissioner of the land office in Minnesota a written application for a mineral lease (as per section two of the act) upon the lands situated in the county of St. Louis, and described as the se¼ of section 16-62-14, containing 160 acres, then belonging to the state of Minnesota. Afterwards, at a later hour of the same day, April 25, there was a similar application filed by James B. Geggie. Also another on April 27 by Edgar Brown and one on August 17 by James H. Baker.

The plaintiff alleges that the foregoing are the only applications to the said auditor for leases or contracts under said act. Also, that each of the foregoing parties, including himself, are ready to fulfill their obligations and pay to the treasurer the amount of money required for the lease, but that the said commissioner has declined to issue, grant or lease, on the ground that there was a prior application by C. A. Severance for a mineral lease of the same lands. The plaintiff alleges that the pretended application was made and filed in said office on the day that the said act was signed by the governor, April 24, and one day prior to the day when said act became a law and went into effect.

The plaintiff contends that on March 1, 1890, the auditor on a mistaken assumption of law executed and gave to Severance a mineral lease (as per section two of the act in question) and a lease of the same under sections three and four thereof. He sets forth that Severance then assigned the same to the Minnesota Mining company, and they took it with knowledge of plaintiff's claim. He states that all other applicants have assigned their interests to him. Allegations follow to the effect that the defendant, the Minnesota Mining company, are excavating iron ore from the lands in question, and are about to send large quantities of it away.

The senator bases his claim upon a clause in the constitution and also upon a decision of the supreme court that a bill does not become a law until the day after it has been signed, and the records in the auditor's office show his application to have been first on the morning of the 25th. It was insinuated at the time that Governor Merriam and Auditor Braden were interested in the filing of Mr. Severance, but this charge was not generally believed or credited.

The defendants claim that the action is brought merely to tie up their property, and that Senator Whiteman has no case. They rely upon the state auditor to testify in their behalf, and claim that his testimony will decide the matter in their favor. The attorneys for Senator Whiteman are W. W. Billson of this city and Flandreau, Squires & Cutcheon of St. Paul. Davis, Kellogg & Severance, with probably some Duluth attorneys, will appear for the defense.

Considerable work has been done upon the property by the Minnesota Mining company, and its value is not questioned. W. T. Bailey, H. B. Moore and others are officers and stockholders in the company. Those who are best informed about the property say it is of great value, and that it should produce an annual income, when opened, of $50,000 a year. The progress and result of the action will be watched with much interest.

The Weather Bulletin.

Meteorological report received at Duluth Minn., 8 a. m., July 19, 1890.

PLACES.	Bar	Ther.	Wind	Rain.	Weather.
Duluth	30.28	60	E	.....	Cloudless
Pt. Arthur	30.29	56	W	.....	Cloudless
Winnipeg	30.14	62	SE	.....	P't cloudy
St. Vincent	30.12	66	SE	.....	Cloudless
O'Appelle	...	...	...	.....	.....
Assinib'ne	29 88	61	SW	.16	Cloudless
Helena	30.06	58	SW	.10	Cloudless
Huron, Dak	30.04	64	S	.....	Cloudy
St. Paul	30.20	64	NE	.....	Cloudless
La Crosse	30.24	66	Calm	.....	Cloudless
Bismarck	30.04	66	SE	.....	Cloudy
Moorhead	30.10	64	SE	.....	Cloudless
Alpena, Mich	30.24	60	NW	.....	Cloudless
Buffalo, N. Y	30 10	60	N	.....	Cloudless
Chicago, Ill	30.20	68	E	.....	Cloudless
Cleveland, O	30.18	68	NE	.....	P't cloudy
Detr't, Mich	30 20	62	NE	.....	Cloudless
Port Huron	30.22	62	N	.....	Cloudless
Sault Ste. M	30 24	56	N	.....	Cloudless
Marquette	30.28	58	NW	.....	Cloudless
Milwaukee	30.22	66	NE	.....	Cloudless
Toledo, O	30.30	64	NE	.....	Cloudless

T in rain column indicates trace. One (1) inch of rain or melted snow equals ten (10) inches of snowfall. Minus (—) in temperature column indicates below zero.
W. H. FALLON,
Sergeant Signal Corps.

DULUTH, July 19.—*Local forecast until 8 a. m. tomorrow: Fair weather, slightly warmer.*

It is no sin to learn to be graceful, easy, polite and sociable. Professor Evans will commence new classes for beginners and advanced pupils at Masonic Temple hall soon. Call and leave names. Classes strictly select. Private lessons given. Office hours 10 a. m. to 10 p. m.

A big snap on Fourth street corner of Eleventh avenue east, seventy-five feet. Look this up. It is a beautiful corner to build on.
D. H. STEVENSON & Co.,
31 Fergusson block.

Eighty Acres Near Motor,
East End cheap.
FAIRFAX & MOORE,
203 Palladio building.

PENSIONS CHILDREN.

The Supreme Lodge, K. P., Concludes Its Session.

MILWAUKEE, July 19.—The supreme lodge Knights of Pythias concluded its sixteenth biennial session here yesterday evening. Before adjourning the long-talked of liquor question was settled. A long and bitter debate was entered into between the prohibition representatives and the local option men. The latter finally won, the supreme lodge deciding that the various grand lodges were judges whether saloonkeepers should be admitted to membership in the lodges subordinate to them.

The two children of Founder Rathbone of the order, who were left destitute, are to receive $150 every three months from the supreme lodge while they remain unmarried.

ON STREET RAILWAY WORK

Electrical Work Completed at West End; Laying Track East.

On Bench Street Next Week; Cars and Appliances Shipped.

The work on the electric lines is progressing rapidly, and if nothing unforeseen occurs the Superior street line will be completed and in running order before Sept. 1. Double tracks have been laid and all of the electrical appliances are in from Twenty-eighth avenue west to Eighteenth avenue west. Between Eighth and Eleventh avenues west one track has been completed at the standard guage.

The excavation for the track on Fourth street to connect with the motor line has been made from Indiana avenue to Twelfth avenue east, and about two blocks of track have been laid. Owing to the paving of Fourth street from Fifth west to Sixth east, the track will only be laid to the latter point on that street. This line will be completed within two weeks.

The work of tracklaying will begin on Bench street next week and the work will be done ahead of the paving. The foundation is nearly completed for the power house, the foundation for the smokestack being already finished. The brick has already been purchased and the building will probably be completed within two weeks.

The poles for the electric wires were shipped from Cincinnati on Julo 3, but they have not yet put in an appearance in Duluth. As soon as they arrive, the work of setting them will be begun.

The manufacturers have promised to ship two of the cars from St. Louis on July 20, and if the machinery is not all in by the time the track is laid, the motors will be taken out and the cars run by horse power until everything is in readiness. The company is pushing the work as rapidly as possible, and if the machinery is here on time it is confidently expected that cars will be running on the new line as soon as Sept. 1.

Laborers for Neillsville, Baldwin and Hudson. Free fare. Office open tomorrow.
WHITE & Co.,
No. 9 First avenue west.

Lot in Endion Division $2000.
FAIRFAX & MOORE,
203 Palladio building.

Bargain in Endion.
One lot on upper side of First street, with sewer, gas and water and street graded. Below market and on easy terms.
J. H. LOGIE,
34 Exchange Building.

Some great bargains in shoes during regatta at Johnson & Lillyanders, 1525 West Michigan street.

Bay View Heights
Is now made more accessible still by the Duluth belt line running regular trains from the top of the hill to the Iron Bay works.

We have a fifty-foot lot on First street between east Seventeenth and Eighteenth avenues. Street assessments paid. Only $2100. This snap wont last long. Call at once.
D. H. STEVENSON & Co.,
31 Fergusson block.

Dyspepsia
Makes the lives of many people miserable, causing distress after eating, sour stomach, sick headache, heartburn, loss of appetite, a faint, "all gone" feeling, bad taste, coated tongue, and irregularity of the bowels. Dyspepsia does not get well of itself. It requires careful attention, and a remedy like Hood's Sarsaparilla, which acts gently, yet efficiently. It tones the stomach, regulates the digestion, creates a good appetite, banishes headache, and refreshes the mind.
Distress After Eating **Sick Headache** **Heartburn** **Sour Stomach**
"I have been troubled with dyspepsia. I had but little appetite, and what I did eat distressed me, or did me little good. After eating I would have a faint or tired, all-gone feeling, as though I had not eaten anything. My trouble was aggravated by my business, painting. Last spring I took Hood's Sarsaparilla, which did me an immense amount of good. It gave me an appetite, and my food relished and satisfied the craving I had previously experienced." GEORGE A. PAGE, Watertown, Mass.
Hood's Sarsaparilla
Sold by all druggists. $1; six for $5. Prepared only by C. I. HOOD & CO., Apothecaries, Lowell, Mass.
100 Doses One Dollar

W. W. MOORE of the Grand Opera House, Des Moines, is an early settler in that part of Iowa, and has had a great deal of experience in his time. He says: "At various times I have had acute attacks of bilious colic and violent pains in the stomach, and found nothing that gave me relief like Chamberlain's Colic, Cholera and Diarrhoea Remedy. Every person," he says, "should have a bottle." For sale by all druggists.

THE LEADING QUESTION
Now is: "Are you provided with a bottle of Chamberlain's Colic, Cholera and Diarrhoea Remedy, as a safe-guard against an attack or bowel complaint during the summer months?" No family can afford to risk being without this invaluable medicine during the hot weather. It is almost certain to be needed, and is a friend indeed when required, as it never fails and is pleasant and safe to take. 25 and 50 cent bottles for sale by all druggists.

STOP PAYING RENT

And Buy a House on Monthly Payments That are Less Than Mo.. Rents.

BUILD YOUR OWN HOUSE AND SUIT YOURSELF

An $800 home and $200 lot for $200 cash and $13 per month. The new suburb is making rapid progress, and offers great opportunities for the investor or home seeker.

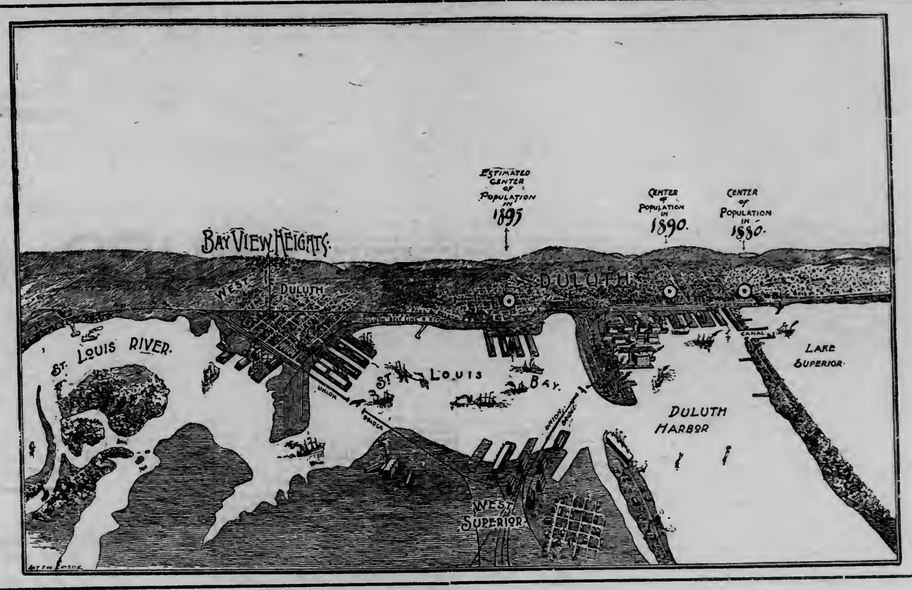

WE ASK A PERSONAL EXAMINATION OF THE PROPERTY ON

BAY VIEW HEIGHTS!

Can you get other lots for less than twice the price, fronting on a graded street, with sidewalk laid, shade trees, good water and fine view? Take a ride up the Incline Plane, and spend a few hours in the cool and shady Picnic Grounds. It Will pay you to look up property on Bay View Heights.

Lakeside Land Company,

WM. C. SARGENT,

507 First National Bank Building.

We wish to call attention to the fact that the season is getting well advanced and those contemplating building should attend to it at once. Delays are dangerous. We are still loaning money to build on very favorable terms. We have the choicest property in the market, so if you want to invest your money where the returns will be absolutely profitable, or want to own your own house and stop paying rent, see us at once and make your arrangements. We can make your terms. We can make the contract and have everything completed and the house ready for occupancy by October 15, this year, if arrangements are made by August 1.

Sewers and water going in now, giving this property all the advantages of the city, and none of the inconveniencies.

There is now a first class graded school at London and there will be one at Lester by fall.

We offer as inducements to settle at Lakeside, VERY DESIRABLE property within easy reach of the city, low rates of fare, city water, sewers, church facilities, good schools, police department and no saloons.

We claim for our property that it is without question the best for residence purposes at the head of the lake, possessing all the advantages mentioned above, as is well known, and that it is bound to become more popular every year is evidenced by the superior class of citizens that is taking advantage of our liberal offers.

It will pay you to take the short line on the Duluth & Iron Range railway and look the property over.

Time cards and all information in regard to Lakeside may be had at our office.

LAKESIDE -:- LAND -:- COMPANY,

WM. C. SARGENT, SECRETARY.

507 First National Bank Building, Duluth. Lester Park, Opposite Railway Station.

DEFECTIVE PAGE

RALDINGS OF A DAY.

The News Boiled Down.

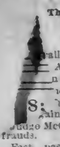

Local.

Railway work.
A. reception.
In the social world.
News and the program.
Department arranging for next week.
Against the Minnesota Mining company.
Enrico McCafferty of St. Paul on the census frauds.
Fast passenger steamer for Isle Royale traffic and a fine hotel on Caribou island.

National.

Possible military changes at Washington.
Work of fair matters of importance developed.
Rev. Dr. Burchell of New York still officiates.
National triennial cantonment of Odd Fellows to be a grand event.

Northwest.

Interesting news from Tower.
A catch of 800 black bass at Ely.
Another street railway war at Spokane Falls.

OF WEST DULUTH.

Republicans Organize for the Elections; News of West End.

A meeting of the republicans was held last night. G. J. Mallory was elected chairman and C. A. Everitt, secretary. The chair appointed as committee on permanent organization, Thomas, Boyd and Merritt. A declaration of signers as legal voters was adopted, and about forty signatures were obtained, after which a central committee was appointed consisting of Messrs. Boyd, Olson, Merritt, Thomas and Everitt.

West Duluth is to be well represented at the benefit tonight at the opera house, nearly 100 tickets having been sold at this writing.

Loren Field has finished the foundation for his house on Third avenue in the Sixth division, and began the superstructure today.

O. Erichsen sold two more lots in Dodge's addition to F. C. Stamm yesterday.

Chief Clark of Clan Stewart, Duluth, is trying to organize a branch of the Scottish clans in West Duluth.

The petition spoken of some time ago in The Herald regarding the opening of streets in Dodges addition will come before the council tonight.

Williamson & McCormick will put up a fine office building near Phillips hotel.

Miss May Birch leaves this evening for a visit with friends at Princeton.

At the Churches.

At the Methodist church the pastor will preach both morning and evening. Morning subject: "Faith in the Unseen." Evening: "Great Disasters, or Death on the Lake." Sabbath school at 12 m. Regular meeting of the Epworth league in the vestry at 7 p. m.

Unitarian services will be held in the city hall at 10:30 a. m.; Rev. H. T. Sechrist, pastor. Subject: "The Religious Life the Natural One."

Sunday services at Congregational church. At 10:30 a. m., preaching: "What Think ye of Christ?" 11:50 a. m., Sunday school. The evening service will be conducted entirely by the members of the Y. P. S. C. E., and will consist of addresses, recitations, etc., with music by chorus choir.

Baptist Church—Rev. E. J. Bronson, pastor. Services, 10:30 a. m. Subject: "Christ the Son." Sunday school 11:45 a. m. The evening service at 8. Subject: "The unfinished Tower."

WEST END.

A union festival of the Swedish mission, Baptist and Methodist congregations will be held this evening at Normanna hall. Refreshments of all kinds and good songs and music.

John Lindahl & Co. of 1608 West Superior street will move into 1825 West Superior street about Aug. 1.

The social of the Presbyterians last night on Garfield avenue was well attended and successful.

The Swedish Baptist church is putting up a parsonage.

Another fishing party left for Sucker river today, consisting of Messrs. Pattinson, Cross, Hopkins and Hammond.

Mr. Burke, the owner of a large boat house at Tower was here yesterday looking over the West End as a location.

The dance at Normanna hall last night by several young men was attended by seventy-five couples.

West Enders, Attention!

I have just opened at 1827 West Superior street with a stock of tinware, notions and miscellaneous articles, to which I would like to call your attention. I will sell my goods at Chicago prices, or even less. Call on me if you want bargains, I have some good ones. Call anyhow, even if you don't want to buy. Respectfully, C. ROHDE,
1827 West Superior street.

Steinway, Chickering and Ivers & Pond Pianos. Duluth Music Co.

An Increase of Arrests.

The records show that the police have been unusually alert this month. So far there have been two more arrests than for the entire month of July in 1889. This is perhaps due to a large number of vagrants who have drifted into town, rather than an increase of crime.

The Happy Medium.

There is a happy medium between the man who only enters the race to hoard pennies and he who only enters the race to spend them. We have a number of finely-selected pictures, principally etchings, that belong to just that sensible middle ground of living. They are not for the miser who quotes only the proverbs of prudence, nor yet for the prodigal who quotes no proverbs at all. They are rich, but an inexpensive richness, as we have reduced all the prices from 25 to 30 per cent. They are economical, but it is luxurious economy to own any one of them.

They are nearly all pictures possessing beauties that give character to a whole room. Our only reason for reducing prices is to move the pictures and make room for some new ones which we have already purchased.

J. H. LAVAQUE,
12 West Superior street.

For Sale.

One good row boat, as cheap as you can rent one during the regatta. Room 32, Exchange building.

A Great Bargain.

Acres in 36-48-15 at $10 below any acres yet made. Title perfect.
McNAIR & Co.,
Take elevator. Hoppmann block.

WORLD OF COMMERCE.

The Week Closes With Very Dull But Firm Market.

Reports of Rust in The Northwest; Iowa Crop News.

The week closed here today with an extremely dull and firm market. Cash and the futures were all materially advanced at the opening, the advance being so sharp as to check trading. This principally on account of very bad weather abroad reports of unfavorable crop news from the Northwest, where, it is said, considerable rust has made its appearance. A good export demand prevailed, 150,000 bu for export being placed here today. The close was firm at outside figures, with cash 1 up from the opening.

Cash No. 1 hard closed at 92½ bid, cash No. 1 northern 90¼ nominal, cash No. 2 northern 86 sellers, July No. 1 hard 92¾, July No. 1 northern 90¾ nominal, August No. 1 hard 93 bid, September 90¼, December 91¼.

SPECIAL CROP REPORTS.

GRAND FORKS, N. D., July 19.—[Special to The Herald.]—Heavy rain fell here Wednesday morning and no more is needed until after harvest. Farmers hope for clear, cool weather from now on, as rain tends to cause rust. Only one or two slight losses by hail have occurred in this county. Some fields show a thinner stand than expected, weak side stools having been killed by extreme heat of three weeks ago. As a whole, with favorable weather during the next three weeks, Grand Forks county will yield a magnificent harvest of wheat of the finest quality.

WARREN, Minn., July 19.—[Special to The Herald.]—Grain about all headed out. It is looking good. No more rain needed. Weather clear and warm.

The Bank Statement.

NEW YORK, July 19.—The weekly bank statement shows the following changes:

Reserve, decrease	$ 580,675
Loans, decrease	648,600
Specie, decrease	2,385,400
Legal tenders, increase	1,358,000
Deposits, decrease	1,666,900
Circulation, decrease	79,400

The banks now hold $5,027,400 in excess of the 25 per cent rule.

Today's Movement.

Cars on track: Wheat, 11. Receipts: Wheat, 29,968 bu. Shipments: Wheat, 135,500 bu. Inspection: No. 1 hard, 1cars; No. 1 northern, 42; No. 2 northern, 5; winter wheat, 1; rejected, 2; oats, 21; total, 89.

Iowa's Crop.

DES MOINES, Ia., July 19.—This week's weather crop bulletin reports the hottest week of the season, averaging 90 degrees excess. The rainfall is generally deficient, except in a few southern and southeastern counties. Harvesting is progressing rapidly. The hay crop is generally secured. Small grain will generally show a fair to good yield. The only drawbacks are the shrinkage by heat and rust in portions of the state. Corn is promising, except in a few localities where it has been "fired" by drouth.

Professor R. H. Evans will commence new classes in dancing soon. Call at Masonic Temple hall and leave names. Private instructions given. Office hours from 10 a. m. to 10 p. m.

$300, $500, $1,000, $1,500, $2,500 and $3,000 on hand to loan at 7 and 8 per cent. E. R. BRACE,
209-210 First National Bank B'ld'g.

Duluth Yale School.

Third year begins Sept. 10, 1890. This institution furnishes thorough preparation for academic and scientific courses in college, and for business. It will be seen, from an inspection of the courses of instruction as given in the catalogue. (1.) That they are comprehensive; (2) that they afford four years of work in French, four years in Greek and five years in Latin; (3) that English grammar and arithmetic receive thorough attention; (4) that the study of English literature receives much more attention than it generally receives in schools; (5) that the courses in mathematics include all that is taught in this branch in any preparatory school; (6) that a pupil has no less than four, and no more than six, recitations in any one day; (7) that there are only about five recitations a day during the heavier part of each course. For those who wish business preparation, special classes in bookkeeping and commercial arithmetic will be formed. Pupils of both sexes and above the age of 7 years are admitted. The school is located on second street, just east of Lake avenue. The rooms are comfortable, well lighted and well ventilated. Send for catalogue.

JOHN LOMAN, Principal,
122 East Third street.

S. G. Wightman has opened an office in Duluth at 403 Palladio building, where he will give his attention to real estate business.

Residence Lots.

In Portland and Endion divisions. Cheap. Good titles. Easy terms.
McNAIR & Co.,
Take elevator. Hoppmann block.

A Suggestion for Sunday's Drive.

Occidental and Oriental boulevards at Lester Park, up the picturesque and beautiful Lester river, are now open and ready for use by the public. Anyone desiring a charming and delightful drive tomorrow should visit Lester Park and take it on these magnificent roadways.

A Suggestion for Sunday's Drive.

Occidental and Oriental boulevards at Lester Park, up the picturesque and beautiful Lester river, are now open and ready for use by the public. Anyone desiring a charming and delightful drive tomorrow should visit Lester Park and take it on these magnificent roadways.

S. G. Wightman has opened an office in Duluth at 403 Palladio building, where he will give his attention to real estate business.

Highest of all in Leavening Power.—U. S. Gov't Report, Aug. 17, 1889.

Royal Baking Powder
ABSOLUTELY PURE

The Association has Done Well.

There is no reason why Duluth newspapers should so persistently insist that there are not sufficient accommodations for the crowd. For this very reason Superior and West Superior are rapidly filling up with visitors, when there has been arrangements made here to take care of 20,000 people. Such articles will keep hundreds of people away from Duluth during the regatta who otherwise would come here and enjoyed themselves. Everything possible has been done by the association to give comfort to visitors, and any statement to the contrary is untrue.

PLAN OF A BIG CONCERN

A Fast Passenger Steamship For the Isle Royale Traffic.

A Splendid Hotel on Caribou Island; A Western Bar Harbor.

OFTEN has The Herald spoken of Isle Royale and its beauties, and potentialities as a summer resort. In a recent letter the managing director of the Isle Royale Land Corporation details the company's plans as follows:

"As one of the directors of our company I have been superintending a careful surveying and platting of that much of our property that lies upon Siskiwit bay and lake and on Rock Harbor, the islands and main land of the island, for summer resort, hotel and cottage sites and residential purposes. We will locate our principal hotel—a very beautiful and commodious building it is to be, by the way—upon the most elevated portion of Caribou island, directly at the entrance to Rock Harbor, one of the finest locations in the country.

"Isle Royale is practically as accessible to 20,000,000 of our people as Bar Harbor is to the eastern states, and we expect, next season, to have trains leave Chicago at 10 p. m., with sleeping and dining cars, reaching Houghton the next noon, and Rock Harbor in time for a refreshing 5 o'clock dinner, in all nineteen hours' run. To do this we shall have a fast, elegant large steamer plying between Rock Harbor and Houghton, and a smaller one, just as elegant, to take parties around the island to visit all the other points of interest.

"In carrying out this scheme far more is involved than appears at first sight, but we can make it a grand and enduring success if we can receive the co-operation of the Lake Superior country. Local pride, it seems to me, should induce our neighbors to assist in building up a watering place which can be made far more attractive and desirable than Bar Harbor, Saratoga, Newport or any of our famous resorts.

"We have already received such assurances from people of high standing and prominence, as to warrant the belief that Isle Royale will become the most popular resort in our country; some of these people will build their cottages in 1891. No other section can furnish an air so pure and absolutely free from malaria, the haven and 'sure cure' for hay fever subjects, years of experience and long suffering with which has fitted me to judge of this, and here I find the only absolute relief. On this island we have many large and safe harbors, with a depth of water sufficient to float steamers larger than any ever yet built, and numerous small harbors, bays and lanes for small boats, in which ladies and children may 'paddle their canoes' with safety.

"Fishing? Well, you know what that is. Brook trout in the streams and upon the rocks at certain points around the island; lake trout everywhere, this seems to be the great spawning ground for Lake Superior; pickerel, lots of them and big ones, too. This should become the greatest and most popular of all yacht racing courses in our country, as in starting from Rock Harbor light house, fixing the course around the island (Isle Royale) and back to the starting point, a vessel must go 100 miles—that course can't be lessened. Shorter courses, too, can be had, rounding smaller islands. Then, too, a breeze can be relied upon in Lake Superior as surely, and possibly even more so, as upon the Atlantic ocean.

"For summer residential purposes is there another spot on this continent, equal to this Rock Harbor district? With such beautiful views, with water so pure and cold, and air so pure, clear and life-giving? It is our purpose to make of this even more than a 'Bar Harbor,' and as that great and popular resort is to New England, so should this be made the political Mecca to the great North, West and South."

To Spot Crooks.

The police department is making arrangements to handle the crowds next week, and will see that no guilty man escapes. The headquarters will be connected with the American District Telegraph system, which will prove a great assistance, and in addition a police box will be located on Park Point and several officers stationed over there. A number of detectives and chiefs of departments from other cities, who usually attend events of this kind will probably be in the city, and will, no doubt, lend great assistance to the local officers in spotting notorious criminals.

Nye Photographer, 7 East Superior street.

We are binding The Century and Harper's at 50c and 75c per vol.
THE HERALD BINDERY.

McNair & Co.

Have the largest and best-selected list of property in Duluth and Superior, both acres and lots.
Hoppmann block,
Take elevator. Opp. Spalding.

Hurrah For On-at-ka Beach.

Everybody should go to see the wonderful Signor Lorenjeo in his daring feats on the tight rope and his slide for life from the remarkable height of 150 feet, also swimming races, three-legged race, pie-eating match, tug of war, and a professional game of football, amateur boat race free for all. One prize for each race and game only. No entrance fee for any race or game. One hundred yard race. Boat runs every half hour leaving St. Paul & Duluth and Northern Pacific docks at 9 a. m. Come one, come all and take in the sport.

McNair & Co.

Have the largest and best selected list of property in Duluth and Superior, both acres and lots.
Hoppmann block,
Take elevator. Opp. Spalding.

J. J. & R. A. Costello have an elegant line of bronze door and window trimmings.

Nervousness debility, poor memory diffidence, sexual weakness, pimples cured by Dr. Miles' Nervine. Samples free at Max Wirth's. 6

WE HAVE NOW
NEW SUMMER HATS
ANOTHER INVOICE OF TENNIS SASHES
AND MANY NEW NOVELTIES IN NECKWEAR HANDKERCHIEFS AND BRACES.
KILGORE -:: & -:. SIEWERT,
FINE HATS AND MEN'S FURNISHINGS.

WE HAVE SECURED THE agency of the Ladies' PEERLESS GAITER, something very new and stylish; all the rage in the cities. Call and see one.

MEN'S $4 SHOE. THE BEST MADE

Phillips, Hotel St. Louis.

WE CLOSE AT 6:30 P. M. WITH THE EXCEPTION OF MONDAYS AND SATURDAYS.

OUR NINTH SEMI-ANNUAL
RED FIGURE
MARK DOWN SALE.

A Grand Clearance sale of Summer Clothing, Furnishings, Light, Colored and Straw Hats, Summer Footwear.

AT RED FIGURE MARK DOWN PRICES.—We cut prices sooner than carry goods over. We go for a busy July with a bargain room filled with excellent, well made, dependable clothing at prices that push our profits to the wall. Expect to pay no more than two-thirds what the clothing is worth. The opportunities for buying good clothing, very much under value, never were so great. Thin Summer Coats, 50 cents.

The BIG DULUTH

Have You Anything for Sale Cheap in West Duluth

Send us description, price and terms, and we will sell it for you. Do you want a big bargain? We have it in a pair of Grand Avenue lots at $5,000. Here is a chance for a clean profit of $2,000 before New Years.

MALLORY & BOYD,
Real Estate and Insurance Agents. WEST DULUTH, MINN.

S. G. Wightman has opened an office in Duluth at 403 Palladio building, where he will give his attention to real estate business.

Reduced rates to St. Paul and Minneapolis account Twin City Jockey club. The St. Paul & Duluth railway, "The Duluth Short Line," will sell round trip tickets to St. Paul and Minneapolis, July 22, 23 and 28, at $4.50, tickets good returning on or before Aug. 3. For tickets and information, apply J. & C. R. Robinson, Union depot; R. Nelson, 426 West Superior street; H. P. Brown, Twentieth avenue depot.

Jockey Club Races.

Beginning July 22, 23, and 25, round trip tickets will be sold over the St. Paul & Duluth at $4.50 from Duluth to St. Paul for St. Paul Jockey club races.

American Loan & Trust Company

CAPITAL, - - - - - $500,000
Guaranty Fund, with State Auditor, $100,000

LOANS.

Money at lowest rates on improved security. County, City and School Bonds purchased.

TRUSTS.

This corporation acts as Executor, Administrator, Guardian or Trustee. Wills receipted for and kept safely without charge.

DEPOSITS.

5 PER CENT interest allowed on six months deposits.

DIRECTORS:

A. W. BRADLEY,	A. B. CHAPIN,
J. H. LA VAQUE,	D. G. CASH,
C. MARKELL,	E. L. BRADLEY,
WM. McKINLEY,	G. A. ELDER,
F. S. EVANS,	W. M. OSBORNE,
C. E. SHANNON,	J. H. GIRDNER,
JAMES BILLINGS,	F. M. OSBORNE,
R. M. HARRIS,	J. S. LEWIS,
H. W. COFFIN,	H. D. SIZER.

GOLD MEDAL, PARIS, 1878.
W. BAKER & CO.'S
Breakfast Cocoa
Is absolutely pure and it is soluble.
No Chemicals
are used in its preparation. It has more than three times the strength of Cocoa mixed with Starch, Arrowroot or Sugar, and is therefore far more economical, costing less than one cent a cup. It is delicious, nourishing, strengthening, EASILY DIGESTED, and admirably adapted for invalids as well as persons in health.
Sold by Grocers everywhere.
W. BAKER & CO., Dorchester, Mass.

FIRST NATIONAL BANK BLDG.
LARGE AND SMALL LOANS
WANTED.

Money on hand to loan at lowest rates.

NO DELAY.

BEFORE BORROWING INQUIRE OF
N. J. UPHAM.
Room 102 Palladio Bldg. Duluth, Minn

A. A. KIND,
Steamship Tickets
Northwest Corner Fifth Avenue West and Michigan Street.

Agency for Gaze's Excursion and Foreign Tours. Tickets to all parts of the world at lowest rates. Steamers chartered for Local Excursions on short notice.

PIONEER FUEL CO.,

WEATHER FORECAST.

July 19.—*Forecast for Duluth and vicinity for 24 hours commencing 10 a.m. today: Slightly warmer; fair weather.*
OBSERVER, Signal Office.

If you have not used our
Cross Creek Lehigh
COAL
GIVE IT A TRIAL.

ORDERS PROMPTLY DELIVERED
TO ANY PART OF THE CITY.

Office: Hotel St. Louis, 326 W. Superior St.
TELEPHONE 161.
YARD: Superior Street and Third ave. east. | DOCK: Garfield Avenue Rices Point.

EXCURSIONS
REGATTA WEEK.

The Popular Ocean Steamer
HUNTER!

Will make two excursions daily during Regatta week. Leaving St. Paul & Duluth Dock, near Lake avenue, for a trip on the lake at 9 a. m. and 8 p. m. each day. More particular announcement will be made. You will find this an excellent opportunity to enjoy a morning or moonlight sail in the cool and bracing air of Lake Superior. Don't miss it. Tickets on sale at Montague's Jewelry Store, and Smith & Chandler's Drug Store.

A. BOOTH PACKING CO

TRY OUR FINE TAILOR MADE CLOTHING
The Great Eastern
DULUTH'S RELIABLE OUTFITTERS.
Exclusive Handlers of Strictly Tailor Made Clothing.

Headquarters for Finest Furnishings, Hats and Shoes. Special bargains in all departments for this week. Particularly on all Spring and Summer Suits and Summer Clothing.

Complete line of Outing and Regatta goods. Outing Shirts, Outing Hats, Rowing Suits, Bathing Suits, Tropical Suits, Flannel Suits, Coats and Vests, Madras and Neglige Shirts, Sporting and Athletic goods. Large Line of Ladies' Outing Hats and Blouses.

SPECIAL DRIVE ON NECKWEAR THIS WEEK.
M. S. BURROWS & CO

R. C. MITCHELL'S LIST

Amongst a large amount of the property in my hands for sale, the following SPECIAL BARGAIN LIST is commended to the attention of the public:

INSIDE PROPERTY.

Lot 11, block 66, Portland.
" 4, " 19, Endion.
" 4, " 26, " "
" 12, " 47, " "
" 5, " 28, " "
" 3, " 23, London.
" 2, " 21, " "
Lots 3, 4, 5, 6, 7, 8, 9, 10 and 11, block 11, and lots 10 and 11, block 10, Minnewaukan Addition.

MINNESOTA POINT.

Lots, 28, 34, 40, 202, 294, 296 and 298, St. Louis avenue, Lower Duluth.
" 24, 25, 28 and 57, Minnesota avenue Lower Duluth.
" 61, 292 and 294, Lake avenue.
54, 56, 58 and 60, St. Louis avenue, Upper Duluth.

THIRD DIVISION.

Lot 168, block, 42, Third Division.
" 110, " 26, " "
W½ 138, " 10, " "
Blocks 20 and 22, Cremer's Addition.
Six 5-acre tracts in s½ of ne¼, sec 26, tp 51, r 13, on D. & I. R. R.
Lot 5, block 290, West Duluth.

HILL PROPERTY.

Lots 9 and 96, block 95, on brow of the hill and line of Seventh avenue west cable cars. Fine a view as any in the city.

GT. LOUIS COUNTY LANDS.

S½ of sw¼, sec 2-50-15 at $60 per acre.
Sw¼ of sw¼, sec 22-51-14 at 80 per acre.
Ne¼ of se¾, sec 7-50-14 at 320 per acre.
Ne¼ of sw¼, sec 9-50-15 at $50 per acre.

DOUGLAS COUNTY LANDS.

Ne¼ of sw¼, sec 11-43-13 at $225.
Sw¼, sec 22-48-13 at $110.
Nw¼, sec 22-48-13 at $125
N½ of sw¼, sec 5-48-12 at $80.
Nw¼, sec 16-47-13 at $20.
E½ of ne¼ of nw¼, sec 13-48-14 at $300.
Several choice 10-acre tracts in sec 25-48-14—just suited for dairymen or gardeners—at from $60 to $75 per acre.

Most of this property is offered below the market price and on very reasonable terms—from one-third to one-half cash and the balance on time, one to two years and some of the prices are certainly great "snaps." For particulars as to any particular price, call on
R. C. MITCHELL,
318 Stenson Block

O. G. TRAPHAGEN. F. W. FITZPATRICK
TRAPHAGEN & FITZPATRICK,
Successors to O. G. Traphagen.
ARCHITECTS,
Rooms 510, 511, 512 and 513, First National Bank Building,
DULUTH, - - - - - MINNESOTA.

EXCURSIONS! EXCURSIONS!

The Steamer Barker has some open dates for engagements for picnic and moonlight excursions on the lake and St. Louis river. The finest pleasure boat at the head of the lakes. Terms very moderate. Apply to Capt. C. O. Flynn, on board boat, St. Paul & Duluth Slip, or at 329 West Third street.

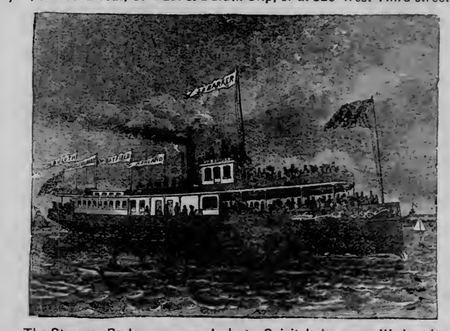

The Steamer Barker runs regularly to Spirit Lake every Wednesday and Saturday. Boat leaves St. Paul & Duluth Dock at 10 a. m. Excursionists take notice.

SMITH, FARWELL & STEELE,
OPEN AND READY FOR BUSINESS.

The most complete and comprehensive line of Furniture, Carpets and General House Furnishing Goods ever shown in Duluth.

We Have Come to do Business With You. We Solicit Your Patronage. We Invite Your Confidence.

OUR STOCK IS LARGE AND SELECTED WITH GREAT CARE. OUR PRICES ARE LOW AND REASONABLE, WITHIN THE REACH OF ALL.

PARLOR GOODS.

We have Parlor Suits new and elegant goods at from $35 to $300, and can furnish you with one even as low as $25, but at the former price we give you a handsome, well made, mohair cushioned, plush suit; soft edge guaranteed to wear and just such a suit as you pay $50 for elsewhere.

CHAMBER FURNITURE.

We offer you Chamber Suits from $15, for a good hardwood, well-finished suit with beveled mirror to a large line of elegant goods at from $100 to $200. We have cheaper bedroom sets than those mentioned above, on our floors now but it is our aim to advertise only those goods which we can recommend for durability, and that are calculated to give satisfaction to our trade.

WE ARE THE PRICE REGULATORS FOR DULUTH.

An endless variety of Parlor, Library and Dining Room Tables, also a most attractive line of Sideboards, Cheffoniers can be seen on flour oors. FOLDING BEDS and OFFICE FURNISHINGS in large variety.

CARPETINGS.

Carpets we have as low as 20c per yard, or can furnish for your inspection a fine line of Body Brussels, Moquettes, Nelton's Velvets or Axminters. Many of these patterns are private designs, exclusive to our house, and cannot be found elsewhere, and will be served and laid in the most thorough and efficient manner, and to the guaranteed satisfaction of our ustomers.

LINOLEUMS, MATTINGS and RUGS For Vestibule and Office Floorings.
NEW FALL STYLES in CARPETS Are Constantly Arriving.

Special inducements and prices will be made for the complete furnishing of Hotels from the various lines we carry.

DRAPERIES.

Choice and beautiful styles and colorings in Window and Portier Draperies. A fine line of Silk Turcoman Curtains a $5.50 yer pair, regular $8 goods, neither shopworn nor slightly damaged, and no manufacturers' seconds, but perfect, new and clean, and of excellent value.

WINDOW SHADES.

Every housekeeper appreciates the value of a square, true running, well balanced, easy working Window Shade; not too wide, nor too narrow, but just right. We furnish them 1 yard wide, 6 feet long in best opaque at 50c per window. Extra widths and sizes will accord with these prices. Estimates will be furnished upon application for shading and carpeting entire houses. Promptness and careful attention given to all work in this department.

REPAIR WORK.

We furnish material and thoroughly renovate, repair and re-cover old parlor furniture in the most thoroughly practical and workman-like manner, and our charges for this work will be reasonable throughout.

Everything pertaining to our business will be in charge of skillful and competent management, and we pledge ourselves to faithfully perform our work entrusted to our charge. Please give us a trial. Respectfully,

Smith Farwell & Steele.

DEFECTIVE PAGE

SPALDINGS OF A DAY.

The News Boiled Down.

Local.

Railway work.
A reception.
In the social world.
News and the program.
Department arranging for next week.
Suit against the Minnesota Mining company.
Judge McCafferty of St. Paul on the census frauds.
Fast passenger steamer for Isle Royale traffic and a fine hotel on Caribou island.

National.

Possible military changes at Washington.
Work: fair matters of importance developed.
Rev. Dr. Burdsell of New York still officiates.
National triennial cantonment of Odd Fellows to be a grand event.

Northwest.

Interesting news from Tower.
A catch of 800 black bass at Ely.
Another street railway war at Spokane Falls.

OF WEST DULUTH.

Republicans Organize for the Elections; News of West End.

A meeting of the republicans was held last night. G. J. Mallory was elected chairman and C. A. Everitt, secretary. The chair appointed as committee on permanent organization, Thomas, Boyd and Merritt. A declaration of signers as legal voters was adopted, and about forty signatures were obtained, after which a central committee was appointed consisting of Messrs. Boyd, Olson, Merritt, Thomas and Everitt.

West Duluth is to be well represented at the benefit tonight at the opera house, nearly 100 tickets having been sold at this writing.

Loren Field has finished the foundation for his house on Third avenue in the Sixth division, and began the superstructure today.

O. Erichsen sold two more lots in Dodge's addition to F. C. Stamm yesterday.

Chief Clark of Clan Stewart, Duluth, is trying to organize a branch of the Scottish clans in West Duluth.

The petition spoken of some time ago in The Herald regarding the opening of streets in Dodges addition will come before the council tonight.

Williamson & McCormick will put up a fine office building near Phillips hotel.

Miss May Birch leaves this evening for a visit with friends at Princeton.

At the Churches.

At the Methodist church the pastor will preach both morning and evening. Morning subject: "Faith in the Unseen." Evening: "Great Disasters, or Death on the Lake." Sabbath school at 12 m. Regular meeting of the Epworth league in the vestry at 7 p. m.

Unitarian services will be held in the city hall at 10:30 a. m.; Rev. H. T. Sechrist, pastor. Subject: "The Religious Life the Natural One."

Sunday services at Congregational church. At 10:30 a. m., preaching: "What Think ye of Christ?" 11:50 a. m., Sunday school. The evening service will be conducted entirely by the members of the Y. P. S. C. E., and will consist of addresses, recitations, etc., with music by chorus choir.

Baptist Church—Rev. E. J. Bronson, pastor. Services, 10:30 a. m. Subject: "Christ the Son." Sunday school 11:45 a. m. The evening service at 8. Subject: "The unfinished Tower."

WEST END.

A union festival of the Swedish mission, Baptist and Methodist congregations will be held this evening at Normanna hall. Refreshments of all kinds and good songs and music.

John Lindahl & Co. of 1608 West Superior street will move into 1825 West Superior street about Aug. 1.

The social of the Presbyterians last night on Garfield avenue was well attended and successful.

The Swedish Baptist church is putting up a parsonage.

Another fishing party left for Sucker river today, consisting of Messrs. Pattinson, Cross, Hopkins and Hammond.

Mr. Burke, the owner of a large boat house at Tower was here yesterday looking over the West End as a location.

The dance at Normanna hall last night by several young men was attended by seventy-five couples.

West Enders, Attention!

I have just opened at 1827 West Superior street with a stock of tinware, notions and miscellaneous articles, to which I would like to call your attention. I will sell my goods at Chicago prices, or even less. Call on me if you want bargains. I have some good ones. Call anyhow, even if you don't want to buy. Respectfully,

C. RHODE,
1827 West Superior street.

Steinway, Chickering and Ivers & Pond Pianos. Duluth Music Co.

An Increase of Arrests.

The records show that the police have been unusually alert this month. So far there have been two more arrests than for the entire month of July in 1889. This is perhaps due to a large number of vagrants who have drifted into town, rather than an increase of crime.

The Happy Medium.

There is a happy medium between the man who only enters the race to hoard pennies and he who only enters the race to spend them. We have a number of finely-selected pictures, principally etchings, that belong to just that sensible middle ground of living. They are not for the miser who quotes only the proverbs of prudence, nor yet for the prodigal who quotes no proverbs at all. They are rich, but an inexpensive richness, as we have reduced all the prices from 25 to 30 per cent. They are economical, but it is luxurious economy to own any one of them.

They are nearly all pictures possessing beauties that give character to a whole room. Our only reason for reducing prices is to move the pictures and make room for some new ones which we have already purchased.

J. H. LAVAQUE,
12 West Superior street.

For Sale.

One good row boat, as cheap as you can rent one during the regatta. Room 32, Exchange building.

A Great Bargain.

Acres in 36-48-15 at $10 below any price yet made. Title perfect.

McNAIR & Co.,
Take elevator. Hoppmann block.

WORLD OF COMMERCE.

The Week Closes With Very Dull But Firm Market.

Reports of Rust in The Northwest; Iowa Crop News.

The week closed here today with an extremely dull and firm market. Cash and the futures were all materially advanced at the opening, the advance being so sharp as to check trading. This principally on account of very bad weather abroad reports of unfavorable crop news from the Northwest, where, it is said, considerable rust has made its appearance. A good export demand prevailed, 150,000 bu for export being placed here today. The close was firm at outside figures, with cash 1 up from the opening.

Cash No. 1 hard closed at 92½ bid, cash No. 1 northern 90¼ nominal, cash No. 2 northern 86 sellers, July No. 1 hard 92¾, July No. 1 northern 90¼ nominal, August No. 1 hard 93 bid, September 90¼, December 91¼.

SPECIAL CROP REPORTS.

GRAND FORKS, N. D., July 19.—[Special to The Herald.]—Heavy rain fell here Wednesday morning and no more is needed until after harvest. Farmers hope for clear, cool weather from now on, as rain tends to cause rust. Only one or two slight losses by hail have occurred in this county. Some fields show a thinner stand than expected, weak side stools having been killed by extreme heat of three weeks ago. As a whole, with favorable weather during the next three weeks, Grand Forks county will yield a magnificent harvest of wheat of the finest quality.

WARREN, Minn., July 19.—[Special to The Herald.]—Grain about all headed out. It is looking good. No more rain needed. Weather clear and warm.

The Bank Statement.

NEW YORK, July 19.—The weekly bank statement shows the following changes:

Reserve, decrease	$ 580,675
Loans, decrease	645,600
Specie, decrease	2,385,400
Legal tenders, increase	1,358,000
Deposits, decrease	1,666,900
Circulation, decrease	79,400

The banks now hold $5,627,400 in excess of the 25 per cent rule.

Today's Movement.

Cars on track: Wheat, 11. Receipts: Wheat, 29,268 bu. Shipments: Wheat, 135,500 bu. Inspection: No. 1 hard, 18cars; No. 1 northern, 42; No. 2 northern, 5; winter wheat, 1; rejected, 2; oats, 21; total, 89.

Iowa's Crop.

DES MOINES, Ia., July 19.—This week's weather crop bulletin reports the hottest week of the season, averaging 60 degrees excess. The rainfall is generally deficient, except in a few southern and southeastern counties. Harvesting is progressing rapidly. The hay crop is generally secured. Small grain will generally show a fair to good yield. The only drawbacks are the shrinkage by heat and rust in portions of the state. Corn is promising, except in a few localities where it has been "fired" by drouth.

Professor R. H. Evans will commence new classes in dancing soon. Call at Masonic Temple hall and leave names. Private instructions given. Office hours from 10 a. m. to 10 p. m.

$300, $500, $1,000, $1,500, $2,500 and $3,000 on hand to loan at 7 and 8 per cent.

E. R. BRACE,
209-210 First National Bank B'l'd'g.

Duluth Yale School.

Third year begins Sept. 10, 1890. This institution furnishes thorough preparation for academic and scientific courses in college, and for business. It will be seen, from an inspection of the courses of instruction as given in the catalogue. (1) That they are comprehensive; (2) that they afford four years of work in French, four years in Greek and five years in Latin; (3) that English grammar and arithmetic receive thorough attention; (4) that the study of English literature receives much more attention than it generally receives in schools; (5) that the courses in mathematics include all that is taught in this branch in any preparatory school; (6) that a pupil has no less than four, and no more than six, recitations in any one day; (7) that there are only about five recitations a day during the heavier part of each course. For those who wish business preparation, special classes in bookkeeping and commercial arithmetic will be formed. Pupils of both sexes and above the age of 7 years are admitted. The school is located on second street, just east of Lake avenue. The rooms are comfortable, well lighted and well ventilated. Send for catalogue.

JOHN LOMAN, Principal,
122 East Third street.

S. G. Wightman has opened an office in Duluth at 403 Palladio building, where he will give his attention to real estate business.

Residence Lots.

In Portland and Endion divisions. Cheap. Good titles. Easy terms.

McNAIR & Co.,
Take elevator. Hoppmann block.

A Suggestion for Sunday's Drive.

Occidental and Oriental boulevards at Lester Park, up the picturesque and beautiful Lester river, are now open and ready for use by the public. Anyone desiring a charming and delightful drive tomorrow should visit Lester Park and take it on these magnificent roadways.

A Suggestion for Sunday's Drive.

Occidental and Oriental boulevards at Lester Park, up the picturesque and beautiful Lester river, are now open and ready for use by the public. Anyone desiring a charming and delightful drive tomorrow should visit Lester Park and take it on these magnificent roadways.

S. G. Wightman has opened an office in Duluth at 403 Palladio building, where he will give his attention to real estate business.

The Association has Done Well.

There is no reason why Duluth newspapers should so persistently insist that there are not sufficient accommodations for the crowd. For this very reason Superior and West Superior are rapidly filling up with visitors, when there has been arrangements made here to take care of 20,000 people. Such articles will keep hundreds of people away from Duluth during the regatta who otherwise would come here and enjoyed themselves. Everything possible has been done by the association to give comfort to visitors, and any statement to the contrary is untrue.

PLAN OF A BIG CONCERN

A Fast Passenger Steamship For the Isle Royale Traffic.

A Splendid Hotel on Caribou Island; A Western Bar Harbor.

OFTEN has The Herald spoken of Isle Royale and its beauties, and summer resort. In a recent letter the managing director of the Isle Royale Land Corporation details the company's plans as follows:

"As one of the directors of our company I have been superintending a careful surveying and platting of that much of our property that lies upon Siskiwit bay and lake and on Rock Harbor, the islands and main land of the island, for summer resort, hotel and cottage sites and residential purposes. We will locate our principal hotel—a very beautiful and commodious building it is to be, by the way—upon the most elevated portion of Caribou island, directly at the entrance to Rock Harbor, one of the finest locations in the country.

"Isle Royale is practically as accessible to 20,000,000 of our people as Bar Harbor is to the eastern states, and we expect, next season, to have trains leave Chicago at 10 p. m., with sleeping and dining cars, reaching Houghton the next noon, and Rock Harbor in time for a refreshing 5 o'clock dinner, in all nineteen hours' run. To do this we shall have a fast, elegant large steamer plying between Rock Harbor and Houghton, and a smaller one, just as elegant, to take parties around the island to visit all the other points of interest.

"In carrying out this scheme far more is involved than appears at first sight, but we can make it a grand and enduring success if we can receive the co-operation of the Lake Superior country. Local pride, it seems to me, should induce our neighbors to assist in building up a watering place which can be made far more attractive and desirable than Bar Harbor, Saratoga, Newport or any of our famous resorts.

"We have already received such assurances from people of high standing and prominence, as to warrant the belief that Isle Royale will become the most popular resort in our country; some of these people will build their cottages in 1891. No other section can furnish an air so pure and absolutely free from malaria, the haven and 'sure cure' for hay fever subjects, years of experience and long suffering with which has fitted me to judge of this, and here I find the only absolute relief. On this island we have many large and safe harbors, with a depth of water sufficient to float steamers larger than any ever yet built, and numerous small harbors, bays and lanes for small boats, in which ladies and children may 'paddle their canoes' with safety.

"Fishing? Well, you know what that is. Brook trout in the streams and upon the rocks at certain points around the island; lake trout everywhere, this seems to be the great spawning ground for Lake Superior; pickerel, lots of them and big ones, too. This should become the greatest and most popular of all Superior street; H. P. Brown, Twentieth avenue depot

Jockey Club Races.

Beginning July 22, 23, and 25, round trip tickets will be sold over the St. Paul & Duluth at $4.50 from Duluth to St. Paul for St. Paul Jockey club races.

American Loan & Trust Company

CAPITAL, - - - - $500,000
Guaranty Fund, with State Auditor, $100,000

LOANS.

Money at lowest rates on improved security. County, City and School Bonds purchased.

TRUSTS.

This corporation acts as Executor, Administrator, Guardian or Trustee. Wills receipted for and kept safely without charge.

DEPOSITS.

5 PER CENT interest allowed on six months deposits.

DIRECTORS:

A. W. BRADLEY, J. H. LA VAQUE, C. MARKELL, WM. McKINLEY, F. B. EVANS, C. E. SHANNON, JAMES BILLINGS, R. H. HARRIS, H. W. COFFIN, A. B. CHAPIN, D. G. CASH, E. L. BRADLEY, G. A. ELDER, W. M. OSBORNE, J. H. GIRDNER, F. M. OSBORNE, J. S. LEWIS, H. D. SIZER.

GOLD MEDAL, PARIS, 1878.

W. BAKER & CO.'S
Breakfast Cocoa
Is absolutely pure and it is soluble.
No Chemicals
are used in its preparation. It has more than three times the strength of Cocoa mixed with Starch, Arrowroot or Sugar, and is therefore far more economical, costing less than one cent a cup. It is delicious, nourishing, strengthening, EASILY DIGESTED, and admirably adapted for invalids as well as persons in health.
Sold by Grocers everywhere.
W. BAKER & CO., Dorchester, Mass.

FIRST NATIONAL BANK BLDG.

LARGE AND SMALL LOANS WANTED.

Money on hand to loan at lowest rates.

NO DELAY.

BEFORE BORROWING INQUIRE OF

N. J. UPHAM.
Room 102 Palladio Bldg. Duluth, Minn

WE HAVE NOW

NEW SUMMER HATS

ANOTHER INVOICE OF TENNIS SASHES
AND MANY NEW NOVELTIES IN NECKWEAR HANDKERCHIEFS AND BRACES.

KILGORE -:: & -:. SIEWERT,
FINE HATS AND MEN'S FURNISHINGS.

WE HAVE SECURED THE agency of the Ladies' PEERLESS GAITER, something very new and stylish; all the rage in the cities. Call and see one.

MEN'S $4 SHOE. THE BEST MADE

Phillips, Hotel St. Louis.

WE CLOSE AT 6:30 P. M. WITH THE EXCEPTION OF MONDAYS AND SATURDAYS.

OUR NINTH SEMI-ANNUAL

RED FIGURE

MARK DOWN SALE.

A Grand Clearance sale of Summer Clothing, Furnishings, Light, Colored and Straw Hats, Summer Footwear.

AT RED FIGURE MARK DOWN PRICES.—We cut prices sooner than carry goods over. We go for a busy July with a bargain room filled with excellent, well made, dependable clothing at prices that push our profits to the wall. Expect to pay no more than two-thirds what the clothing is worth. The opportunities for buying good clothing, very much under value, never were so great. Thin Summer Coats, 50 cents.

The BIG DULUTH

Have You Anything for Sale Cheap in West Duluth?

Send us description, price and terms, and we will sell it for you. Do you want a big bargain? We have it in a pair of Grand Avenue lots at $5,000. Here is a chance for a clean profit of $2,000 before New Years.

MALLORY & BOYD,
Real Estate and Insurance Agents. WEST DULUTH, MINN.

S. G. Wightman has opened an office in Duluth at 403 Palladio building, where he will give his attention to real estate business.

Reduced rates to St. Paul and Minneapolis account Twin City Jockey club. The St. Paul & Duluth railway, "The Duluth Short Line," will sell round trip tickets to St. Paul and Minneapolis, July 22, 23 and 28, at $4.50, tickets good returning on or before Aug. 3. For tickets and information, apply J. & C. R. Robinson. Union depot; R. Nelson, 426 West yacht racing courses in our country, as in starting from Rock Harbor light house, fixing the course around the island (Isle Royale) and back to the starting point, a vessel must go 100 miles —that course can't be lessened. Shorter courses, too, can be had, rounding smaller islands. Then, too, a breeze can be relied upon in Lake Superior as surely, and possibly even more so, as upon the Atlantic ocean.

"For summer residential purposes is there another spot on this continent, equal to this Rock Harbor district? With such beautiful views, with water so pure and cold, and air so pure, clear and lifegiving? It is our purpose to make of this even more than a 'Bar Harbor,' and as that great and popular resort is to New England, so should this be made the political Mecca to the great North, West and South."

To Spot Crooks.

The police department is making arrangements to handle the crowds next week, and will see that no guilty man escapes. The headquarters will be connected with the American District Telegraph system, which will prove a great assistance, and in addition a police box will be located on Park Point and several officers stationed over there. A number of detectives and chiefs of departments from other cities, who usually attend events of this kind will probably be in the city, and will, no doubt, lend great assistance to the local officers in spotting notorious criminals.

Nye Photographer, 7 East Superior street.

We are binding The Century and Harper's at 50c and 75c per vol.

THE HERALD BINDERY.

McNair & Co.

Have the largest and best-selected list of property in Duluth and Superior, both acres and lots.

Hoppmann block,
Take elevator. Opp. Spalding.

Hurrah For Oa-at-ka Beach.

Everybody should go to see the wonderful Signor Lorenjso in his daring feats on the tight rope and his slide for life from the remarkable height of 150 feet, also swimming races, three-legged race, pie-eating match, tug of war, and a professional game of football, amateur boat race free for all. One prize for each race and game only. No entrance fee for any race or game. One hundred yard race. Boat runs every half hour leaving St. Paul & Duluth and Northern Pacific docks at 9 a. m. Come one, come all and take in the sport.

McNair & Co.

Have the largest and best selected list of property in Duluth and Superior, both acres and lots.

Hoppmann block,
Take elevator. Opp. Spalding.

J. J. & R. A. Costello have an elegant line of bronze door and window trimmings.

Nervousness debility, poor memory diffidence, sexual weakness, pimples cured by Dr. Miles' Nervine. Samples free at Max Wirth's. 6

A. A. KIND,
Steamship Tickets

Northwest Corner Fifth Avenue West and Michigan Street.

Agency for Gaze's Excursion and Foreign Tours. Tickets to all parts of the world at lowest rates. Steamers chartered for Local Excursions on short notice.

PIONEER FUEL CO.,

WEATHER FORECAST.

July 19.—*Forecast for Duluth and vicinity for 24 hours commencing 10 a.m. today: Slightly warmer; fair weather.*
OBSERVER, Signal Office.

If you have not used our

Cross Creek Lehigh

COAL

GIVE IT A TRIAL.

ORDERS PROMPTLY DELIVERED

TO ANY PART OF THE CITY.

Office: Hotel St. Louis, 326 W. Superior St.

TELEPHONE 161.

YARD: Superior Street and Third ave. east. | DOCK: Garfield Avenue Rices Point.

EXCURSIONS

REGATTA WEEK.

The Popular Ocean Steamer

HUNTER!

Will make two excursions daily during Regatta week. Leaving St. Paul & Duluth Dock, near Lake avenue, for a trip on the lake at 9 a. m. and 8 p. m. each day. More particular announcement will be made. You will find this an excellent opportunity to enjoy a morning or moonlight sail in the cool and bracing air of Lake Superior. Don't miss it. Tickets on sale at Montague's Jewelry Store, and Smith & Chandler's Drug Store.

A. BOOTH PACKING CO

TRY OUR FINE TAILOR MADE CLOTHING

The Great Eastern

DULUTH'S RELIABLE OUTFITTERS.

Exclusive Handlers of Strictly Tailor Made Clothing.

Headquarters for Finest Furnishings, Hats and Shoes. Special bargains in all departments for this week. Particularly on all Spring and Summer Suits and Summer Clothing.

Complete line of Outing and Regatta goods. Outing Shirts, Outing Hats, Rowing Suits, Bathing Suits, Tropical Suits, Flannel Suits, Coats and Vests, Madras and Neglige Shirts, Sporting and Athletic goods. Large Line of Ladies' Outing Hats and Blouses.

SPECIAL DRIVE ON NECKWEAR THIS WEEK.

M. S. BURROWS & CO

R. C. MITCHELL'S LIST

Amongst a large amount of the property in my hands for sale, the following SPECIAL BARGAIN LIST is commended to the attention of the public:

INSIDE PROPERTY.

Lot 11, block 65, Portland.
" 4, " 19, Endion.
" 4, " 38, "
" 12, " 47, "
" 5, " 28, "
" 3, " 23, Loudon.
" 2, " 21, "

Lots 3, 4, 5, 6, 7, 8, 9, 10 and 11, block 11, and lots 10 and 11, block 10, Minnewaukan Addition.

MINNESOTA POINT.

Lots, 28, 34, 40, 292, 294, 296 and 298, St. Louis avenue, Lower Duluth.
" 24, 26, 28 and 57, Minnesota avenue Lower Duluth.
" 61, 292 and 294, Lake avenue.
54, 56, 58 and 60, St. Louis avenue, Upper Duluth.

THIRD DIVISION.

Lot 168, block, 42, Third Division.
" 110, 26, " "
W½ 108, " 10, " "

Blocks 20 and 22, Cremer's Addition.
Six 5-acre tracts in s½ of ne¼, sec 26, tp 51, r 13, on D. & I. R. R.
Lot 5, block 230, West Duluth.

HILL PROPERTY.

Lots 9 and 96, block 95, on brow of the hill and line of Seventh avenue west cable cars. Fine a view as any in the city.

ST. LOUIS COUNTY LANDS.

S½ of sw¼, sec 2-50-15 at $60 per acre.
Sw¼ of sw¼, sec 22-51-14 at $3 per acre.
Ne¼ of se¾, sec 7-50-14 at $240 per acre.
Ne¼ of sw¼, sec 9-50-15 at $30 per acre.

DOUGLAS COUNTY LANDS.

Ne¼ of se¼, sec 11-48-13 at $225.
Sw¼, sec 22-48-13 at $110.
Nw¼, sec 22-48-13 at $125
N½ of sw¼, sec 5-48-12 at $80.
Nw¼, sec 10-47-13 at $20.
N½ of no¼ of nw¼, sec 13-48-14 at $20.
Several choice 10-acre tracts in sec 25-48-14—just suited for dairymen or gardeners—at from $60 to $75 per acre.

Most of this property is offered below the market price and on very reasonable terms—from one-third to one-half cash and the balance on from one to two years and some of the prices are certainly great "snaps." For particulars as to any particular price, call on

R. C. MITCHELL,
318 Stenson Block.

O. G. TRAPHAGEN. F. W. FITZPATRICK

TRAPHAGEN & FITZPATRICK,
Successors to O. G. Traphagen.

ARCHITECTS.

Rooms 510, 511, 512 and 513, First National Bank Building.
DULUTH, - - - - - MINNESOTA.

EXCURSIONS! EXCURSIONS!

The Steamer Barker has some open dates for engagements for picnic and moonlight excursions on the lake and St. Louis river. The finest pleasure boat at the head of the lakes. Terms very moderate. Apply to Capt. C. O. Flynn, on board boat, St. Paul & Duluth Slip, or at 329 West Third street.

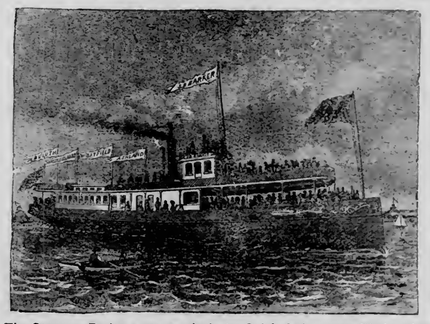

The Steamer Barker runs regularly to Spirit Lake every Wednesday and Saturday. Boat leaves St. Paul & Duluth Dock at 10 a. m. Excursionists take notice.

SMITH, FARWELL & STEELE,

OPEN AND READY FOR BUSINESS.

The most complete and comprehensive line of Furniture, Carpets and General House Furnishing Goods ever shown in Duluth.

We Have Come to do Business With You. We Solicit Your Patronage. We Invite Your Confidence.

OUR STOCK IS LARGE AND SELECTED WITH GREAT CARE. OUR PRICES ARE LOW AND REASONABLE, WITHIN THE REACH OF ALL.

PARLOR GOODS.

We have Parlor Suits new and elegant goods at from $35 to $300, and can furnish you with one even as low as $25, but at the former price we give you a handsome, well made, mohair cushioned, plush suit; soft edge guaranteed to wear and just such a suit as you pay $50 for elsewhere.

CHAMBER FURNITURE.

We offer you Chamber Suits from $15, for a good hardwood, well-finished suit with beveled mirror to a large line of elegant goods at from $100 to $200. We have cheaper bedroom sets than those mentioned above, on our floors now but it is our aim to advertise only those goods which we can recommend for durability, and that are calculated to give satisfaction to our trade.

WE ARE THE PRICE REGULATORS FOR DULUTH.

An endless variety of Parlor, Library and Dining Room Tables, also a most attractive line of Sideboards, Cheffoniers can be seen on flour oors. FOLDING BEDS and OFFICE FURNISHINGS in large variety.

CARPETINGS.

Carpets we have as low as 20c per yard, or can furnish for your inspection a fine line of Body Brussels, Moquettes, Nelton's Velvets or Axminters. Many of these patterns are private designs, exclusive to our house, and cannot be found elsewhere, and will be served and laid in the most thorough and efficient manner, and to the guaranteed satisfaction of our customers.

LINOLEUMS, MATTINGS and RUGS For Vestibule and Office Floorings.
NEW FALL STYLES in CARPETS Are Constantly Arriving,

Special inducements and prices will be made for the complete furnishing of Hotels from the various lines we carry.

DRAPERIES.

Choice and beautiful styles and colorings in Window and Portier Draperies. A fine line of Silk Turcoman Curtains a $5.50 yer pair, regular $8 goods, neither shopworn nor slightly damaged, and no manufacturers' seconds, but perfect, new and clean, and of excellent value.

WINDOW SHADES.

Every housekeeper appreciates the value of a square, true running, well balanced, easy working Window Shade; not too wide, nor too narrow, but just right. We furnish them 1 yard wide, 6 feet long in best opaque at 50c per window. Extra widths and sizes will accord with these prices. Estimates will be furnished upon application for shading and carpeting entire houses. Promptness and careful attention given to all work in this department.

REPAIR WORK.

We furnish material and thoroughly renovate, repair and re-cover old parlor furniture in the most thoroughly practical and workman-like manner, and our charges for this work will be reasonable throughout.

Everything pertaining to our business will be in charge of skillful and competent management, and we pledge ourselves to faithfully perform our work entrusted to our charge. Please give us a trial. Respectfully,

Smith Farwell & Steele.

Highest of all in Leavening Power.—U. S. Gov't Report, Aug. 17, 1889.

Royal Baking Powder
ABSOLUTELY PURE

DEFECTIVE PAGE | INTENTIONAL DUPLICATE EXPOSURE

THE PAST SOCIAL WEEK.

What Has Been Going on During a Quiet Week of Many People.

Receptions and Some Parties; Among Artists; The Campers.

The reception at Y. M. C. A. hall last evening to Mr. McConaughy, the new general secretary, was largely attended and was a most pleasant affair. Wm. S. Woodbridge, president of the association, made a brief address of welcome and was followed by N. J. Upham, of the board of managers. Rev. E. M. Noyes spoke for the clergy and C. E. Dyer of the state association, for the state. J. P. Patten also made a brief welcoming talk. Mr. McConaughy responded nicely. He had accepted the call to Duluth only after long and careful deliberation, believing Duluth to show a better future for work, in growth and importance, than any city he knew of. The ladies furnished refreshments.

James McConaughy, a brother of the new Duluth man, is general secretary of the New York city association. Another brother has lately gone to India as advance guard for a number of young men sent from the United States as missionaries.

Unity Club Excursion.

The excursion under charge of the Unity club up the river to Fond du Lac on Thursday was in all respects a charming day's outing. The clouds of the early morning soon cleared away, and a bright sun and clear sky overhead and dancing waves below enlivened the party on board the Barker from the start. The trim little steamer was just comfortably filled, after its stop at West Superior to take the last addition on board, and steamed steadily up the river past the lovely wooded islands, and threading the winding ways where the water lilies grow and the green boughs nearly meet.

Fond du-Lac was reached without a rub or a jar, and the boat party soon overflowed on the grass-grown streets and grove land of the old town, wandering where fancy led, along the stream, and lunching at ease in the grateful shade. After a few hours spent in this idyllic picnicing, the wanderers came back from the river side and woods, and the boat glided smoothly home, with every turn revealing the charms of water, wood and figured shore. Only those who have so roamed up the river know how lovely it is and what a pendant jewel it makes to the crown of the city. A little tribute to Capt. Flynn and his boat is an open sesame to all the treasures of the lower river. Pay the tribute and you will thank fortune and the captain of the Barker for its return a hundred-fold.

Among Local Artists.

Mr. Trussler, who has painted nearly all the portraits of Duluth's former Mayors, has just finished a three-quarter portrait of L. Rochlau, which has been for a few days at Crosby's art store. In many respects the work is Mr. Trussler's best, and the technique of the clothing and drapery is especially good. The likeness is excellent and the colors are not plastered on as in some rather recent local portraits by artists of blessed memory.

Local artists meet Monday night to form a union for natural advancement and assistance. There are now several of them here and a well managed and zealously conducted union could be of great value to all and to local art and its popular appreciation, as well.

That well-known young Duluth artist Mr. David Ericson, has returned from a year's hard study in New York art schools. He hopes this fall to go to Paris, where many of his friends already are, for continued study. Mr. Ericson has already gained not a little notice for portraiture, though his studies have been principally in the line of animal pictures, in which he bids fair to excel. It is to be hoped that some of his late sketches may be seen by Duluth people.

Campers at Onatka.

There are nearly a dozen families camping out for a time, varying from a week to two months, on Minnesota point, at or near what is called Onatka beach. Among those who are living in tents there now are Mrs. C. C. Salter and family, Messrs. Duggan and Leviston and families, Mr. Allen and family, Mr. Barnard and family, who expect to remain in camp till September, and one or two others. Besides these Judge and Mrs. Stearns, family and several friends go down on Monday to their cottage, while J. J. Hibbard and family are now living in a cottage in the same location. R. P. Edson, who now owns the old Yocum dwelling, will probably be located there soon. The week after regatta will see a number of added campers and dwellers in tents for the warm weather.

Many Social Gatherings.

Mr. N. J. Upham gave a small reception Wednesday evening.

Miss Gertrude Markell gave a dancing party to a number of young people last evening at her home on East Second street. The evening was extremely enjoyable.

Mrs. Cutler gave a dinner party last evening to a few friends.

This evening Miss Hardy will receive a number of Duluth friends at the Spalding, to meet Mr. Tweedale, chief clerk of the war department and Mrs. Arnot Cohn. Mrs. Cohn has quite a reputation as an amateur actress, while Mr. Tweedale is an excellent elocutionist.

The pupils of Mrs. Stocker, assisted by Mrs. Wardwell, soprano, gave a recital Tuesday afternoon at 205 East Third street at 3 o'clock. The program was as follows:

Overture "Tancredi"..... Rossini
Misses Ames and McLaren.
"Little Trumpeter"..... Behr
Miss Clara Nichols.
"Forget-Me-Not"..... Giese
Miss Katie Ensign.
Little study..... Wolff
Master Earl Miller.
Sonatina (a)..... Schmitt
Waltz (b)..... Strasbog
Miss Ruth Markell.
Song—"The Arabian Slave"..... Shelley
Mrs. Wardwell.
Waltz ..... Meyer
Miss Margie Quilliard.
Hungarian Melody..... Bohn
Miss Jennie Grady.
Allegro from sonata in C (a)..... Mozart
Galete (b)..... Smith
Miss Frances Barber.
Songs "Allah" (a)..... Chadwick
"What the Zephyrs said (b) Lundblatt
Mrs. Wardwell.
Duet—"Abend"..... Wolff
Misses Gertrude and Maud Miller.
Polonaise..... Merkel
Miss Linda Woodbridge.
Rondo..... Weber
Miss Charlotte McLaren.
Wedding March..... Kuhe
Miss Florence Ames.

Bethel Notes.

Aug. 5 will begin the popular concerts. Mr. Lachmund is sparing no pains to make the series of ten a success. Novelties will be introduced, giving each entertainment a character of its own. Reserved seats are opened to course tickets at ninety cents. These tickets can now be had. The hall will not seat over 400 unless a gallery is added. Some Bethel friends are already starting the fund for this object; 150 sittings will thus be added. The regular Sunday evening services will be resumed July 27.

Personal.

Mrs. D. C. Pratt of Bismarck, N. D., is visiting relations at Lester Park.

Miss Pettit of Minneapolis, is visiting her friend Mrs. W. H. Lee of East Third street.

Mrs. McCullough of Detroit, Mich., is the guest of her sister, Mrs. Harry Armstrong.

Mr. Ed. Prophet of Port Arthur has this week come to cast in his lot with Duluth.

The Misses Hammond of Jackson, Mich., are the guests of Miss Carlie Simonds.

Mrs. Nan and her daughter Bessie, of St. Louis, are in the city and the guests of Mrs. S. B. White.

Miss. Fletcher of Minneapolis, niece of Hon. Loren Fletcher, is visiting her friend Miss Munger.

S. S. Walbridge, an attorney of Bellville, Ont., is in the city with an idea of locating here, it is said.

Mr. and Mrs. S. G. Sargent of Methuen, Mass., are visiting their daughter, Mrs. W. A. McGonagle.

Mrs. L. J. Bond is visiting friends in Duluth for the summer. Mr. and Mrs. Bond are now living in Denver.

Mr. and Mrs. Carl Luster, formerly of Saginaw, Mich., arrived in Duluth yesterday and will reside here permanently.

Judge Dunphy expects a visit, during regatta week, of South American relatives, who are temporarily located in this country.

W. E. Worden has been entertaining W. H. Squires of Lisbon, Dak., and Mr. Richardson and sister Miss Little of Philadelphia.

Miss Bessie Pettit and Miss Alice Williams of Minneapolis will spend regatta week with Mr. and Mrs. W. L. Lee of East Third street.

John Irons, D. D., president of Muskingum college, Concord, Ohio, is here in Duluth with his wife, and will spend a two weeks' vacation here.

Miss Brown of West Third street, will entertain a number of friends Friday evening, in honor of her friend Miss Swart of Zanesville, Ohio,

Mr. and Mrs. E. Mendenhall have returned from Lake City and St. Paul. They were in Lake City at the time of the fearful disaster on Lake Pepin.

The following ladies of Duluth have been in attendance upon the W. C. T. U. convention at Tower this week: Mrs. W. S. Woodbridge, Mrs. W. S. Birch, Mrs. A. W. Bradley and Mrs. J. B. Geggie.

Miss Jennie Sinclair of Humbolt, Iowa, is the guest of her brother, D. J. Sinclair, this city. Miss Sinclair has been attending the teachers' convention at St. Paul, and will spend several weeks in Duluth.

Miss Ensign has returned from a long visit with Mrs. A. A. McLeod, wife of the president of the Reading system, and formerly of Duluth. Mrs. McLeod came with Miss Ensign and she will be here some time.

Mr. B. Gillett has been in the city several days from his Florida home, making what his many old friends hope may be one of a regular series of summer visits. His family remains in Florida during the year.

Hon. H. B. Peck and family of Kalamazoo, Mich., are expected here tonight on the United Empire to visit Mr. and Mrs. Edson. It is not at all unlikely that Mr. Peck may become a resident of Duluth.

Mr. and Mrs. C. H. Eldridge and Miss C. M. Leland of Duluth, Miss Nettie Adams of Chicago, and Mrs. F. E. Hayden of Chattanooga, have been rusticating for a few days on beautiful Burntside lake, near Ely.

Mr. Phelps of New York, a correspondent of the New York Mining and Engineering Journal, is in the city. He comes here to gather material for an article on the advantages of Duluth as a manufacturing center.

Robt. C. Kinnaird of Carrollton, Mo, arrived in Duluth this week. Mr. Kinnaird represents the educational interests of his native city, having been principal of the high school there. He is in Duluth to locate permanently.

Mr. and Mrs. R. L. Brown, Miss Bessie Brown and Mr. and Mrs. C. L. Brown made a family party of well-known Richmond, Va., people who arrived in Duluth last night to spend regatta week and visit R. L. Brown, Jr., of The Herald.

Mr. Willis E. Perry and his bride have returned from their brief wedding trip and will spend part of the summer, at least, at the Lester Park house, where they have taken rooms. The friends whose best wishes were given at the wedding of the young couple last Saturday cordially welcome them back. The wedding of Miss Ada Inez Mann to Mr. Perry at the house of the bride's parents, Mr. and Mrs. Wilmot Saeger, 125 West Second street, was one of the designedly quiet and private marriag, ceremonies which escape public notice but it was full beyond the common measure of happy promise.

IN MINNESOTA.

The Second district Farmers' alliance convention yesterday nominated Gen. John H. Baker for congress by acclamation.

The investigation of the Sea Wing wreck continues. Subpœnas have been issued for seven residents of Red Wing and two of Lake City to appear as witnesses.

Intense excitement was caused in Minneapolis yesterday over the finding of four fingers, evidently recently severed, in a catch basin. For a while it looked as if Minneapolis had a mystery equal to the Cronin murder. It was finally ascertained that they, the fingers, were thrown there by a doctor on the evening previous, having amputated them from the injured hand of a Minneapolitan.

$300, $500, $1000, $1500, $2500 and $3000 on hand to loan at 7 and 8 per cent.
E. R. Brace,
209-210 First National Bank building.

Sleeplessness, nervousness, prostration nervous dyspepsia, dullness, blues cured by Dr. Miles' Nervine. Samples free at Max Wirth's. 2

We are binding "The Battles and Leaders of the Civil War" in morocco with marble edges at $1.50 per vol.
The Herald Bindery.

Leave orders for electric bell work at Room 21, Phœnix block. Repairing promptly done.

100 Front on Bench Street
Corner fronting lake.
Fairfax & Moore,
203 Palladio building.

The only hall for dancing in the city today is Masonic Temple hall, occupied by Professor Evans, the most successful teacher of dancing, who will commence new classes soon.

St. Paul and Minneapolis Round Trip $4.50.

For the Twin City Jockey club meeting July 21 to Aug. 2, the St. Paul & Duluth, "Duluth Short Line" will sell round trip tickets to St. Paul and Minneapolis for $4.50. Dates of sale July 22, 23 and 23, good returning until August 3. For tickets and information apply to C. A. Nelson, C. T. A.
426 West Superior street, Spalding house or Union depot and Twentieth avenue stations.

AN IMPORTANT ACTION.

The Mining Suit Against the Minnesota Mining Company.

Question at Issue and the Grounds of Action in the Case.

Papers were filed yesterday afternoon in what promises to be one of the most important cases ever tried in this county.

It will be remembered that a bill was passed by the last legislature permitting the state to lease its mineral lands. There was a good deal of talk at the time, and something of a scandal about the way in which certain filings were made on the lands, and it was insinuated that certain prominent men were interested in the application of the people who obtained valuable leases. The bill in question was signed at 5 o'clock in the afternoon of April 24, 1889, and a few minutes thereafter applications were filed on the most valuable pieces owned by the state. The southeast quarter of section 16-62-14 was filed upon by C. A. Severance, the law partner of United States Senator Davis. So much talk and trouble was made about the matter that no lease was issued to Mr. Severance until March of the present year.

The Minnesota Mining company—not the Minnesota Iron company, as incorrectly stated in one of the morning papers—was organized and the lease assigned to them. The royalty paid to the state is twenty-five cents per ton. Senator Whitman, as shown by the records in the auditor's office, filed upon the lands in question early on the morning of April 25.

The plaintiff's case, as set forth in the proceedings, is substantially as follows: He alleges that on April 25, 1889, under the act of April 24, 1889, he filed in the office of the commissioner of the land office in Minnesota a written application for a mineral lease (as per section two of the act) upon the lands situated in the county of St. Louis, and described as the se¼ of section 16-62-14, containing 160 acres, then belonging to the state of Minnesota. Afterwards, at a later hour of the same day, April 25, there was a similar application filed by James B. Geggie. Also another on April 27 by Edgar Brown and one on August 17 by James H. Baker.

The plaintiff alleges that the foregoing are the only applications to the said auditor for leases or contracts under said act. Also, that each of the foregoing parties, including himself, are ready to fulfill their obligations and pay to the treasurer the amount of money required for the lease, but that the said commissioner has declined to issue, grant or lease, on the ground that there was a prior application by C. A. Severance for a mineral lease of the same lands. The plaintiff alleges that the pretended application was made and filed in said office on the day that the said act was signed by the governor, April 24, and one day prior to the day when said act became a law and went into effect.

The plaintiff contends that on March 1, 1890, the auditor on a mistaken assumption of law executed and gave to Severance a mineral lease (as per section two of the act in question) and a lease of the same under sections three and four thereof. He sets forth that Severance then assigned the same to the Minnesota Mining company, and they took it with knowledge of plaintiff's claim. He states that all other applicants have assigned their interests to him. Allegations follow to the effect that the defendant, the Minnesota Mining company, are excavating iron ore from the lands in question, and are about to send large quantities of it away.

The senator bases his claim upon a clause in the constitution and also upon a decision of the supreme court that a bill does not become a law until the day after it has been signed, and the records in the auditor's office show his application to have been first on the morning of the 25th. It was insinuated at the time that Governor Merriam and Auditor Braden were interested in the filing of Mr. Severance, but this charge was not generally believed or credited.

The defendants claim that the action is brought merely to tie up their property, and that Senator Whiteman has no case. They rely upon the state auditor to testify in their behalf, and claim that his testimony will decide the matter in their favor. The attorneys for Senator Whiteman are W. W. Billson of this city and Flandreau, Squires & Cutcheon of St. Paul. Davis, Kellogg & Severance, with probably some Duluth attorneys, will appear for the defense.

Considerable work has been done upon the property by the Minnesota Mining company, and its value is not questioned. W. T. Bailey, H. B. Moore and others are officers and stockholders in the company. Those who are best informed about the property say it is of great value, and that it should produce an annual income, when opened, of $50,000 a year. The progress and result of the action will be watched with much interest.

The Weather Bulletin.

Meteorological report received at Duluth Minn., 8 a. m., July 19, 1890.

PLACES.	Bar	Ther.	Wind	Rain.	Weather.
Duluth.....	30.28	60	E	.....	Cloudless
Pt. Arthur..	30.26	56	W	.....	Cloudless
Winnipeg ..	30.14	62	SE	.....	P't cloudy
St. Vincent.	30.12	66	SE	.....	Cloudless
Q'Appelle..	.....	...	...	.....	.....
Assinib'ne..	29.88	54	SW	.16	Cloudless
Helena.....	30.10	58	SW	.10	Cloudless
Huron, Dak	30.04	64	S	.....	Cloudy
St. Paul....	30.20	64	NE	.....	Cloudless
La Crosse...	30.24	66	Calm	.....	Cloudless
Bismarck ..	30.04	66	SE	.....	Cloudy
Moorhead...	30.10	64	SE	.....	Cloudless
Alpena, Mich	30.24	60	NW	.....	Cloudless
Buffalo, N. Y	30 10	60	N	.....	Cloudless
Chicago, Ill.	30.26	68	E	.....	Cloudless
Cleveland, O..	30.18	68	NE	.....	P't cloudy
Detr't, Mich.	30 20	62	NE	.....	Cloudless
Port Huron	30.22	62	N	.....	Cloudless
Sault Ste. M.	30 24	58	N	.....	Cloudless
Marquette..	30.28	58	NW	.....	Cloudless
Milwaukee ..	30.22	66	NE	.....	Cloudless
Toledo, O..	30.20	64	NE	.....	Cloudless

T in rain column indicates trace. One (1) inch of rain or melted snow equals ten (10) inches of snowfall. Minus (—) in temperature column indicates below zero.

W. H. Fallon,
Sergeant Signal Corps.

Duluth, July 19.—*Local forecast until 8 a. m. tomorrow: Fair weather, slightly warmer.*

It is no sin to learn to be graceful, easy, polite and sociable. Professor Evans will commence new classes for beginners and advanced pupils at Masonic Temple hall soon. Call and leave names. Classes strictly select. Private lessons given. Office hours 10 a. m. to 10 p. m.

A big snap on Fourth street corner of Eleventh avenue east, seventy-five feet. Look this up. It is a beautiful corner to build on.
D. H. Stevenson & Co.,
31 Fergusson block.

Eighty Acres Near Motor,
East End cheap.
Fairfax & Moore,
203 Palladio building.

PENSIONS CHILDREN.

The Supreme Lodge, K. P., Concludes Its Session.

Milwaukee, July 19.—The supreme lodge Knights of Pythias concluded its sixteenth biennial session here yesterday evening. Before adjourning the long-talked of liquor question was settled. A long and bitter debate was entered into between the prohibition representatives and the local option men. The latter finally won, the supreme lodge deciding that the various grand lodges were judges whether saloonkeepers should be admitted to membership in the lodges subordinate to them.

The two children of Founder Rathbone of the order, who were left destitute, are to receive $150 every three months from the supreme lodge while they remain unmarried.

ON STREET RAILWAY WORK

Electrical Work Completed at West End; Laying Track East.

On Bench Street Next Week; Cars and Appliances Shipped.

The work on the electric lines is progressing rapidly, and if nothing unforeseen occurs the Superior street line will be completed and in running order before Sept. 1. Double tracks have been laid and all of the electrical appliances are in from Twenty-eighth avenue west to Eighteenth avenue west. Between Eighth and Eleventh avenues west one track has been completed at the standard guage.

The excavation for the track on Fourth street to connect with the motor line has been made from Indiana avenue to Twelfth avenue east, and about two blocks of track have been laid. Owing to the paving of Fourth street from Fifth west to Sixth east, the track will only be laid to the latter point on that street. This line will be completed within two weeks.

The work of tracklaying will begin on Bench street next week and the work will be done ahead of the paving. The foundation is nearly completed for the power house, the foundation for the smokestack being already finished. The brick has already been purchased and the building will probably be completed within two weeks.

The poles for the electric wires were shipped from Cincinnati on Julo 3, but they have not yet put in an appearance in Duluth. As soon as they arrive, the work of setting them will be begun.

The manufacturers have promised to ship two of the cars from St. Louis on July 20, and if the machinery is not all in by the time the track is laid, the motors will be taken out and the cars run by horse power until everything is in readiness. The company is pushing the work as rapidly as possible, and if the machinery is here on time it is confidently expected that cars will be running on the new line as soon as Sept. 1.

Laborers for Neillsville, Baldwin and Hudson. Free fare. Office open tomorrow.
White & Co.,
No. 9 First avenue west.

Lot in Endion Division $2000.
Fairfax & Moore,
203 Palladio building.

Bargain in Endion.

One lot on upper side of First street, with sewer, gas and water and street graded. Below market and on easy terms. J. H. Logie,
34 Exchange Building.

Some great bargains in shoes during regatta at Johnson & Lillyanders, 1525 West Michigan street.

Bay View Heights

Is now made more accessible still by the Duluth belt line running regular trains from the top of the hill to the Iron Bay works.

We have a fifty-foot lot on First street between east Seventeenth and Eighteenth avenues. Street assessments paid. Only $2100. This snap wont last long. Call at once.
D. H. Stevenson & Co.,
31 Fergusson block.

Dyspepsia

Makes the lives of many people miserable, causing distress after eating, sour stomach, sick headache, heartburn, loss of appetite, a faint, "all gone" feeling, bad taste, coated tongue, and irregularity of the bowels. Dyspepsia does not get well of itself. It requires careful attention, and a remedy like Hood's Sarsaparilla, which acts gently, yet efficiently. It tones the stomach, regulates the digestion, creates a good appetite, banishes headache, and refreshes the mind.

Distress After Eating **Sick Headache** **Heartburn** **Sour Stomach**

"I have been troubled with dyspepsia. I had but little appetite, and what I did eat distressed me, or did me little good. After eating I would have a faint or tired, all-gone feeling, as though I had not eaten anything. My trouble was aggravated by my business, painting. Last spring I took Hood's Sarsaparilla, which did me an immense amount of good. It gave me an appetite, and my food relished and satisfied the craving I had previously experienced." George A. Page, Watertown, Mass.

Hood's Sarsaparilla
Sold by all druggists. $1; six for $5. Prepared only by C. I. HOOD & CO., Apothecaries, Lowell, Mass.
100 Doses One Dollar

W. W. MOORE of the Grand Opera House, Des Moines, is an early settler in that part of Iowa, and has had a great deal of experience in his time. He says: "At various times I have had acute attacks of bilious colic and violent pains in the stomach, and found nothing that gave me relief like Chamberlain's Colic, Cholera and Diarrhoea Remedy. Every person," he says, "should have a bottle." For sale by all druggists.

THE LEADING QUESTION

Now is: "Are you provided with a bottle of Chamberlain's Colic, Cholera and Diarrhoea Remedy, as a safe-guard against an attack or bowel complaint during the summer months?" No family can afford to risk being without this invaluable medicine during the hot weather. It is almost certain to be needed, and is a friend indeed when required, as it never fails and is pleasant and safe to take. 25 and 50 cent bottles for sale by all druggists.

STOP PAYING RENT

And Buy a House on Monthly Payments That are Less Than Monthly Rents.

BUILD YOUR OWN HOUSE AND SUIT YOURSELF

An $800 home and $200 lot for $200 cash and $13 per month. The new suburb is making rapid progress, and offers great opportunities for the investor or home seeker.

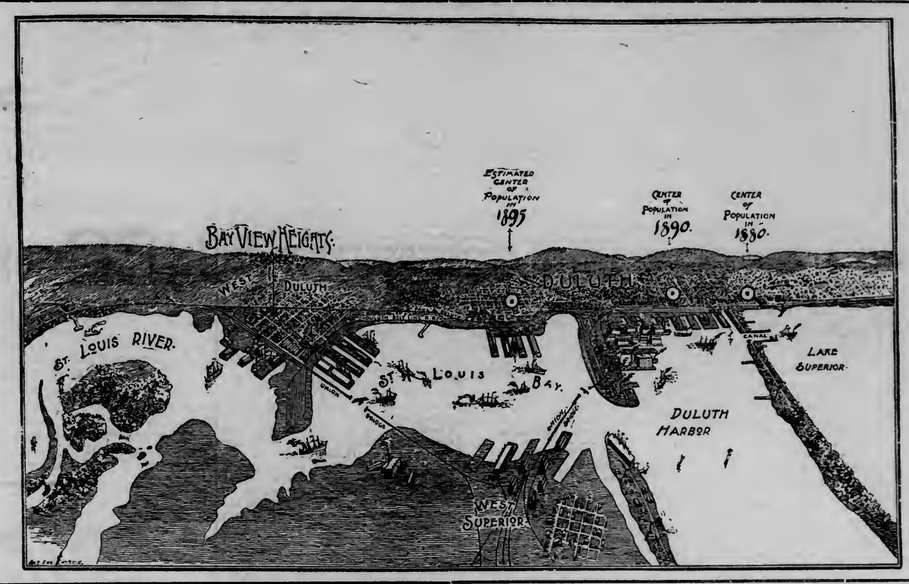

WE ASK A PERSONAL EXAMINATION OF THE PROPERTY ON

BAY VIEW HEIGHTS!

Can you get other lots for less than twice the price, fronting on a graded street, with sidewalk laid, shade trees, good water and fine view? Take a ride up the Incline Plane, and spend a few hours in the cool and shady Picnic Grounds. It Will pay you to look up property on Bay View Heights.

Lakeside Land Company,

WM. C. SARGENT,

507 First National Bank Building.

We wish to call attention to the fact that the season is getting well advanced and those contemplating improvements should attend to it at once. Delays are dangerous. We are still loaning money to build on very favorable terms. We have the choicest property in the market, so if you want to invest your money where the returns will be absolutely profitable, or want to own your own house and stop paying rent, see us at once and make your arrangements. We can make your contract and have everything completed and the house ready for occupancy by October 15, this year, if arrangements made by August 1.

Sewers and water going in now, giving this property all the advantages of the city, and none of the inconveniencies.

There is now a first class graded school at London and there will be one at Lester by fall.

We offer as inducements to settle at Lakeside, VERY DESIRABLE property within easy reach of the city, low rates of fare, city water, sewers, church facilities, good schools, police department and no saloons.

We claim for our property that it is without question the best for residence purposes at the head of the lake, possessing all the advantages mentioned above, as is well known, and that it is bound to become more popular every year is evidenced by the superior class of citizens that is taking advantage of our liberal offers.

It will pay you to take the short line on the Duluth & Iron Range railway and look the property over.

Time cards and all information in regard to Lakeside may be had at our office.

LAKESIDE -:- LAND -:- COMPANY,

WM. C. SARGENT, SECRETARY.

507 First National Bank Building, Duluth. Lester Park, Opposite Railway Station.

DEFECTIVE PAGE

E. C. HOLLIDAY,
REAL ESTATE & LOANS,
326 West Superior Street.
HOTEL ST. LOUIS BLDG, DULUTH.

DULUTH EVENING HERALD.

E. C. HOLLIDAY,
REAL ESTATE & LOANS,
326 West Superior Street.
HOTEL ST. LOUIS BLDG, DULUTH.

VOL. 8; NO. 88. DULUTH, MINN., MONDAY, JULY 21, 1890. PRICE THREE CENTS.

Kahn's

GREAT REDUCTION SALE

—OF—

LADIES' NEWMARKETS,

—AND—

JACKETS AND CAPES

We guarantee our Garments and our Goods to be of the best, in Cloth, Cut, Finish and Fit. We have all popular materials and styles in endless variety. We follow none and lead all in offering REAL VALUE.

20 Jackets, former price $2.50, now $1.15.
20 Jackets, former price $3.50, now $1.39.
Newmarkets, worth $12.50, sale price $8.90.
Newmarkets, worth $7.50, reduced to $4.90.
Capes at $4 and $5; best value in the city.

An opportunity to purchase reliable and elegant Garments at about half value at

KAHN'S

PANTON & WATSON,

GLASS BLOCK STORE.

Great July Sale at the Glass Block Store.

During this week we will offer exceptional inducements in the way of BIG AND GENUINE BARGAINS. In every department. Come and see for yourselves. Everybody invited.

Dress Goods Department

Everything new and stylish in the line of Dress Goods is to be found in endless variety at the Glass Block.

Merino Dress Goods,

29c PER YARD.

In Merino Dress Goods we are showing a line 44 inches wide and in every desirable shade for only 29c per yard. They are actually cheap at 45c. For this week only 29c per yard.

45c Per Yard, WORTH 75c Per Yard.

We will offer this week a large selection of all Wool Dress Goods in stripes and plaids. Always retailed for 75c, price for Regatta Week only 45c per yard.

FINE DRESS PATTERNS.

$3.50 YOUR CHOICE of ten fine Dress Patterns, worth $10 each, for this week only $3.50 a pattern. This is an exceptional bargain.

19c Per Yard SILKS 19c Per Yard

We offer for this sale only fifty pieces Figured India Silk, worth 50c per yard, every thread silk, at the very low price of 19c per yard. This makes a very desirable summer dress. Think of the price, 19c per yard!

25c Per Yard, Worth 50c Per Yard.

One lot Velvet and Plushes, Dark Colors, worth 50c; to close the lot price this week is only 25c per yard.

We are showing a large selection of Plushes at 48c per yard.

Millinery Department.

SECOND FLOOR.

Big reductions is the order of the day in this department. Everything is marked at sacrifice prices. Fine trimmed Pattern Hats just half price. Untrimmed Hats less than cost to close out. Eight dozen Black Tips, three in a bunch, worth 75c, marked to close at 29c. Millinery Ornaments worth 25c to 50c, to close out at 5c each.

MITTS.

25c a Pair, Worth 50c a Pair.

One lot Black and Colored Silk Mitts worth 35 to 50c a pair. For this week only 50c a pair.

$1.29, ONLY $1.29.

The Original Webster's Unabridged Dictionary, cloth bound, bargain price. This week at Panton & Watson's only $1.29. Think of the price for such a valuable book.

We have the same book in Sheep or Morocco at $1.69 each.

Now is your opportunity to secure such a valuable book for such a small amount of money.

10c MEN'S TIES 10c

We will place on sale this week one lot of Men's Ties worth 39 to 50c for only 10c to close.

Men's Teck Ties in light colors only 5c each.

10c MEN'S HALF HOSE 10c

One lot men's superfine Half Hose in stripes and plain colors, small sizes, worth 25c to 33c a pair. Price this week to close them out quick only 10c a pair.

5c Per Yard, Well Worth 7c Per Yard.

Two bales 4-4 Heavy Brown Sheeting. This is a nice heavy even-made cotton. You pay 7c anywhere for the same quality. Panton & Watson's price this week only 5c per yard.

12½c EACH, CHEAP AT 25c EACH.

150 dozen large Heavy Turkish Towels, dark colors with colored stripes, cheap at 25c each. Panton & Watson's price this week only 12½c each. Just half price. This is a pronounced bargain.

10c Cake PEARS' SOAP 10c Cake

1000 cakes Pears' Soap, genuine goods. Warranted. Panton & Watson's price this week only 10c per cake.

LAUNDRY SOAPS

Big bargains in Laundry Soaps this week by the box at Panton & Watson's.

Primrose Washing Powder.

Have you tried the Celebrated Primrose Washing Powder? It is the best article known for the laundry. For sale only by Panton & Watson.

PANTON & WATSON.

LAST EDITION.

THREE RACES ARE ROWED

Opening of the Great Duluth-Superior Regatta Today.

Events of This Afternoon and Tomorrow; Notes of the Day.

It was nearly 3 o'clock before the several ferries that took people off to the races, the small boats and the smoky tugs pulling floating stands, put off on their regular trips. The ferries took great crowds and some of the stands were pretty well filled, altogether there must have been 2,500 spectators at the grounds when the first race began. All the oarsmen had pulled out early, and were all on hand for business.

The result of the first two races, which were over at 4:30, was as follows:

Junior Single - G. O. Nettleton, Minnesota, 1st; Thompson, Winnipeg, 2d; Henderson, Catlin, 3d. Time, 10:19, 10:55.

Junior fours: Winnipeg, 1st; Duluth, 2d; Lurline, 3d; Minnesota, 4th, and St. Paul, 5th. The Lurlines turned on Duluth buoys and fouled them, and the race will be rowed tomorrow morning at 10 with the Lurlines ruled out.

Junior doubles won by Catlin club of Chicago, time 10:10½; second, Minnesotas, time 10:27; third, Lurlines, ten lengths behind.

Although the reduced rates on all the railroads did not go into effect un til yesterday, the crowd has continued to pour in on every train. It is estimated that the town already holds 2500 strangers, who are scattered about in different parts of the city. W. H. Moore, president of the Mississippi Valley association, and the Grand Rapids and Pullman crews are at last here. Everything is ready for a grand week of aquatic sports.

Who will win the races? is a question that has agitated the public mind for some time. The West Ends of Buffalo are in it now, having arrived yesterday, and will row as follows: M. J. Byrne, bow; A. M. Green, 2; C. Trautwein, 3; J. Higgins, stroke. It will be a hard race in the fours between this crew and and the Eries.

The official grand stand is ready for the crowd and this afternoon accommodated a large number of people. All races begin and end in front of these seats and only two boats will be allowed on the course. Safe police protection has been offered by the city, and no disturbances will be allowed.

Money matters are looking particularly bright. Pool selling will be carried on extensively, and it is estimated that $250,000 will be bet on the events. A party of Toronto men deposited $40,000 in The Spalding safe last night, and double that amount has been put in the banks by other people. The program for today's races was a follows:

Junior singles—One and a half miles with turn—James Henderson, Catlin Boat club, Chicago; J. D. Fitzgerald, Lurline Boat club, Minneapolis; G. O. Nettleton, Minnesota Boat club, St. Paul; B. Haywood Wright, Minnesota Boat club, St. Paul. Color in this race are respectively blue, yellow, red, white.

Junior doubles—Minnesotas of St. Paul—G. O. Nettleton, bow; B. Haywood Wright, stroke; F. D. Dunning, substitute; color, red.

Lurlines of Minneapolis—A. W. Daniels, bow; G. D. Fitzgerald, stroke; color, white.

Catlins of Chicago—William Corbett, bow; James Henderson, stroke; colors, blue.

Junior fours—St. Paul—M. M. Smith, stroke; T. Lovering, 3; J. F. Flannagan, 2; C. A. Pettengell, bow; color, green.

Winnipeg—P. A. Macdonald, F. W. Ashe, J. D. Morrice, F. W. Heubeck; color, yellow.

Lurline—C. D. Fitzgerald, stroke; J. Chisholm, 3; A. Buffington, 2; H. P. Watson, bow. Substitutes—C. A. Williams and W. B. McLean; color, white.

Minnesota—L. S. Bigelow, stroke; E. B. Lemon, 3; A. H. Paget, 2; W. H. Armstrong, bow. Substitutes—O. T. Roberts and K. Smith; color, red.

Duluth—L. J. Hopkins, bow; J. D. Mahoney, 2; F. A. Lewis, 3; E. H. Smith, stroke. Substitute—H. D. Pearson, color, light red.

Professional doubles at West Superior.

Hanlan and Wise; color, white.
Teemer and Hosmer; color, black.
Gaudaur and McKay; color, red.
Hamm and Ten Eyck; color, yellow.
Ross and Vail; color, green.

The police force officials have made excellent arrangements for the preservation of order and the spotting of crooks. The most important details of police are as follows: On Park point and grand stand, Officers Slattery, Wayland, Priest, Campbell, Kinney; on lower Lake avenue, Officer McLean; on Northern Pacific dock, Officers Gillis, O'Donnell, Smollett; on Yocum's barge Napoleon, Officer Donovan; on steamer Barker, Officer Rotty.

TOMORROW'S PROGRAM.

Paul Boyton in the Morning at the Grand Stand; Amateur Seniors.

Tomorrow's program is opened at the official grand stand at 10:30 a. m. by Capt. Paul Boyton's great aquatic exhibition. His program, which is a long and interesting one, includes the following:

Propulsion through the water, with and without paddle; standing upright in water; distress signals, use of flags, construction of raft; sending dispatches; explosion of submarine mines; fishing; cooking, preparing meals; dinner, enjoyment afloat, sailing, hunting, signaling, correspondence, running the life line, night signals, throwing the water devils, a man overboard, attack on an enemy's ship, the naval battle and explosion of a full rigged ship.

That the reader may comprehend how the Boyton's trips are made, a description of the dress will not be amiss. It is manufactured from the finest vulcanized rubber, divided into two parts, the junction being at the waist. The pantaloons terminate in a steel band over which the bottom of the tunic fits with a strap, making a perfectly water-tight joint. On each thigh, on the breasts, on the back and at the back of the head, there are five internal compartments, each having a tube for the purpose of inflating with air from the mouth. When encased in the suit the only part of the body exposed is the face. For the purpose of taking provisions and other necessaries for a long voyage, the captain has a little iron boat, Baby Mine, 30 inches long, twelve in width, with a depth of hold of 10 inches. She is completely decked over. This little craft has accompanied him in most of the voyages. Secured by a light line attached to his belt he tows the little boat along hauling her up alongside whenever he has occasion to draw upon his store of supplies.

The afternoon races will open with the open amateur seniors, in following order: Singles—O. M. Nelson, St. Paul; J. Turnbull, Winnipeg; A. C. L. Fox, Winnipeg; W. A. Brown, Minnesota. Doubles—Winnipeg, J. Turnbull and A. C. L. Fox; Lurline, George K. Taylor and C. E. Wheeler; Minnesota, G. O. Nettleton and H. W. Brown. Fours—Winnipeg, J. J. Turnbull, A. C. L. Fox W. H. Thompson and H. R. Garwood, Lurline, C. E. Wheeler, George K. Taylor, A. W. Daniels and W. B. Groskoff. Minnesota, F. D. Banning, G. O. Nettleton, B. H. Wright and H. W. Brown.

The great professional race will be at West Superior at 5 p. m., as follows:

Professional four-oared, three miles with turn, commencing at 5 p. m. First prize, $1,200; second—prize, $600; third prize, $300. Hanlan's four—George Hosmer, H. Wise, J. Teemer, Ed. Hanlan. Gaudaur's four—Albert Hamm, Jake Gaudaur, John McKay and J. Ten Eyck. Eries of Buffalo, West End club of Buffalo, Wallace Ross' four.

Notes of the Oar.

The rivalry between the Twins was shown this morning by the betting on today's races. Nearly all of the Gaudaur money was taken by St. Paul people.

The owners of the big yacht Norden have ordered a spinnaker spreading 200 yards of canvas, which alone is more than the entire spread of canvass of almost any other sailing yacht in the harbor. Williams is making the sail now.

Today's crowds at the junior races were almost all at the large stand on the shore of the point, where is by far the best place to see the races. The ladies of the Christian church have stands there for selling ice cream and lemonade, and it is hoped they will do well, as they probably will, for the indications are that there will be very large crowds on this stand all the week.

J. D. Ray: If the crowds cannot be accommodated why not throw open the school buildings for lodging rooms? This would help out wonderfully.

A correspondent of The Herald writes: "Why not arrange some races for next Sunday, and give thousands of our people a chance to see and patronize the oarsmen? They cannot leave their work through the week, and yet all desire to help the association if given a chance."

Excellent Lunches.

Dainty lunches at the Woman's exchange, 323 West Superior street, from 12 to 2 p. m. Light lunches during regatta week all the afternoon until 7 p. m. Lunches for picnics or parties prepared on short notice except between 12 and 2 p. m.

GROWING OLD.

Mr. Gladstone Has Decided to Take Care of His Health.

LONDON, July 21.—Mr. Gladstone has declined six invitations to address public meetings during the past two weeks. The grand old man says that he has arrived at that period of life when it is necessary for him to take more than ordinary care of his health, and that the duty or pleasure of addressing public gatherings can with safety be left to younger men of the party. His appearance on the platform, he says, will hereafter of necessity be few and far between.

Mr. Gladstone is in the enjoyment of his ordinary good health, but Mrs. Gladstone has for the last two years contended that he ought to save his strength instead of wasting it unnecessarily by speaking at meetings where his presence is not a necessity.

Patterson's boat house has increased its fleet twenty-five boats and can accommodate from 700 to 800 people wishing to see the races from small boats. The first prize sloop, Chaska, has been chartered and will take out parties with competent skipper. Engage your boat immediately.

For Sale.

One good row boat, as cheap as you can rent one during the regatta. Room 32, Exchange building.

EXTRA!

ALL THE DAY'S RACES,

Gaudaur and McKay Easily Win the Professional Doubles.

Teemer Fouled by Interfering Boats; A Short Account.

Professional doubles at Duluth.
Hanlan and Wise; color, white.
Teemer and Hosmer; color, black.
Gaudaur and McKay; color, red.
Hamm and Ten Eyck; color, yellow.
Ross and Vail; color, green.

The professional double sculls, two miles with a turn, were started at 4:50, all the boats being closely in line and catching the water sharply together. Hamm and Ten Eyck made wonderful time at the start, leading all for twenty boat lengths, but Gaudaur and McKay pressed the leader closely and soon forged ahead, though Teemer and Hosmer were a close second and the rest kept well up till the turn. After turning Gaudaur and McKay led home finishing the winner by three lengths, with Teemer and Hosmer a good second. Hamm and Ten Eyck fought it out to the last with Ross and Gargen for third place, Hanlan and Wise finishing last and rowing easily home.

THE CASE HOPELESS.

How Dr. McGlynn is Regarded by the Holy Pontiff.

ROME, July 21.—There is no foundation for the statement of Dr. McGlynn's friends that he has gained a fresh footing in Rome. The Pope, himself, not long ago, said through Cardinal Rampollo that McGlynn had either to recant unconditionally ad confess his guilt or in some way induce Bishop Corrigan to bring his case before the vatican. The truth is Dr. McGlynn is regarded as a person whose mental faculties are not what they used to be before he was excommunicated.

Tremendous efforts are being made to bring him to Rome. The most powerful officials of the propaganda have sent him assurances that he would have a fair square hearing if he answered the Pope's summons. He refused and was hurled over the precipice.

The elevation of Archbishop Corrigan's secretary to the rank of monsignor, and the sweeping verdict of the propaganda against Dr. Burtsell with the Pope's own approval, have knocked the confidence out of Dr. McGlynn's enthusiastic followers. Now there is no misunderstanding about the situation in America. All arguments used by Dr. McGlynn's and Dr. Burtsell's friends are familiar to the propaganda, which backs Corrigan fully. As far as the Vatican is concerned Dr. McGlynn's case is sealed forever.

OFF TO EUROPE.

The Committee and "Our" Harrison to Go to France.

PHILADELPHIA, July 21.—After a three days' sojourn at Long Branch as the guests of J. H. Breslin of New York, Col. J. A. McKenzie of Kentucky, chairman of the sub-committee on permanent organization of the world's fair commission, and A. T. Ewing of Chicago, another member of the committee, returned to this city last night. The other members of the committee who were also at Long Branch, went to New York last night, but will be here in time for the meeting tomorrow at Mayor Fitler's office, where the committee will meet the old centennial board of finance. Gen. Palmer of Michigan, head of the commission and secretary John H. Dickinson will arrive here this afternoon, and will also be present at the meeting. Gen. Goshorn, director-general of the Centennial exhibition, will come over from New York and will also be in attendance so as to give the committee the benefit of his experience in organizing a mammoth show. On Saturday Messrs. McKenzie, Ewing and Harrison, the latter of Duluth, Minn., and the only Western member, will sail for France on the steamer Normandie where they go to consult with M. Tirard, director of last year's exposition at Paris and his seconds in command, Commissioners Alpland, Berger and Brisson. An invitation will be extended to these four gentlemen to come to this country just before the opening and during the progress of the World's fair, and act in a general advisory capacity to the commission.

The other three members of the subcommittee Messrs. Widener, Breslin and Kerin will leave for Chicago some day this week to consult with the local board on the question of choosing a director general.

A Big Man Dead.

TUSCOLA, Ill., July 21.—John Harris, the largest man in Illinois, died Saturday night at his home near here. He was 70 years of age and his weight for many years past has been between 600 and 700 pounds.

Stranger

Try a box of our delicious candy.
VICTOR HUOT,
No. 8 West Superior street.

St. Louis Hotel Café now wide open.

Choice Inside Lots in South Superior $3000 Apiece.

Easy terms. Convenient to wagon works, chair factory, planing mill, water works, public school and short line trains.
FAIRFAX & MOORE,
203 Palladio building.

McNair & Co.

Have the largest and best-selected list of property in Duluth and Superior, both acres and lots.
Hoppmann block,
Take elevator. Opp. Spalding.

St. Louis Hotel Café now wide open.

Eighty Acres Near Motor,

East End cheap.
FAIRFAX & MOORE,
203 Palladio building.

IMPORTANT PRECEDENT.

Capital Punishment of an Indian Pending in Wisconsin.

OSHKOSH, Wis., July 21.—The case of John Warpoose, the full blooded Menominee Indian, who was last week convicted in the United States court and sentenced to be hanged in September next, will be brought to the attention of President Harrison on Thursday or Friday next by his attorney, W. Hazleton, who has secured the signature of the judge, jury and district attorney, to the memorial to the President asking that the sentence be commuted to the term of years.

Capital punishment was abolished in this state thirty-eight years ago, and despite numerous efforts the legislature has always refused to restore it. Warpoose's crime, however, was committed on the government reservation and as a consequence the punishment is fixed by Federal statute, and the state has no concern in the matter. Should the sentence be carried into effect it would be the first time in the history of the country where a convict has been executed under the federal law in a state in which capital punishment has been abolished.

BIT OF FAVORITISM.

Looks as if Railroads are Hard on the G. A. R.

CHICAGO, July 21.—Grand Army posts remember the trouble that was created over railroad rates prior to the last national encampment at Milwaukee, and signs of a renewal of which in connection with the encampment soon to be held at Boston are already in the air, will be interested in the remarkable rates which have been granted to the Odd Fellows and Patriarchs Militant for their triennial conclave in this city next month.

For all uniform and organized bodies a rate of $13 for the round trip from Boston has been conceded, and of $10 from and return to New York, Philadelphia, Baltimore, Washington and other Atlantic coast points. For individuals one fare is given for the round trip from all Eastern points. For the territory south of the lakes and the Ohio river and east to Buffalo and Pittsburgh the rate is an open one of one cent per mile for four days. From points west and southwest of Chicago one fare for the round trip and from the south one cent per mile.

At the headquarters of the local executive committee it is stated that all railroad rates in excess of those quoted will be paid from a general donation transportation fund, and although special efforts have been made to keep the fact a secret, it is known that this fund, which amounts to $50,000, was contributed by the railroads themselves. No such favorable terms have ever before been extended by the railroads either to the Grand Army or any other organization.

WHITE CAP BOOMERANG.

They Better Leave "The Ends of Justice" to the Courts.

LEBANON, Ind., July 21. — Marion Kendall, a married man who lived at Elizaville, this county, four years ago, and who was charged with assaulting a young girl, was taken out by white caps one night, tied to a post, and beaten into insensibility. He became paralyzed from the effects, and brought suit for $10,000 damages against five of his assailants, respected citizens of this county.

The defendants carried the case to the supreme court, but a decision handed down from that body last week affirms the judgment of the lower court.

Rope Works Burned.

PATTERSON, N. J., July 21.—The extensive machine works of J. C. Todd, one of the oldest manufacturing establishments in this city, burned yesterday morning; loss, $50,000. The fire is believed to be of incendiary origin. The Todd machine works was the principal establishment in the United States for making hemp and rope machinery.

Severe Southern Storm.

NEW ORLEANS, July 21.—A severe rain and an electrical storm visited this city and vicinity last evening. At Milneburg lightning struck a shed, instantly killing Victor Marchaud, fatally injuring Edgar Charles and seriously injuring Edward Williams. At Gentilly a dairyman was killed, and a man was seriously injured at Spanish Fort by an electric shock.

Plots in South America.

BUENOS AYRES, July 21.—Notwithstanding the denials of the semi-official newspapers that a plot against the government had been discovered, several army officers have been arrested for complicity in a conspiracy to overthrow the present rulers of the republic. As a measure of precaution against the plotters, guards have been stationed about all the government buildings.

No Chilian War.

CHICAGO, July 21.—Chas. E. Brooking, one of the owners of the nitrate mines in Chili, is in the city. In an interview he said he had received a cablegram from his brother at Valparaiso, stating that there had been no trouble of any nature. "It is foolish to believe any such rumors," said Mr. Brooking, "for I know the Chilian government is too powerful to allow a revolution."

St. Louis Hotel Café now wide open.

TELEGRAPH BRIEFS.

A meeting of representatives of the Texas lines opened in St. Louis today. Its object is to strengthen the Southern Interstate association, or form a new association to replace it. The existance of the present organization is impossible owing to the lax compliance with requirements that has prevailed.

The annual conclave of the Knights of the Maccabees of the United States opened in Brooklyn today under the presidency of H. C. Winthor, deputy supreme commander. The attendance of delegates was large, and the annual reports show considerable increase in the membership of the order during the past year.

Italy is making energetic efforts to stop emigration. The people are warned against America. Intending emigrants are harrassed in every possible manner.

Emin Bey, meeting Dr. Peters at Mpwapwa, authorized him to recover the ivory left by Emin at Wadelai. Dr. Peters will leave tomorrow for Germany, hopeful of organizing a new expedition. He declares that Uganda is entirely secured to German interests.

The proprietors of three newspapers published on the Island of Malta have been excommunicated for printing articles abusing the Pope and the Bishop of Malta.

At the close of the market at Buenos Ayres gold was quoted at 205 per cent premium. At the close of the bourse at Montevedio the premium on gold was 26 per cent.

St. Louis Hotel Café now wide open.

L. J. TAUSSIG & CO.,

9, PHŒNIX BLOCK,

MONEY TO LOAN.

$4,500 AT CURRENT RATES.

Duluth & Superior Investment Company,

CAPITAL, $250,000.00.

L. J. TAUSSIG & CO., GENERAL MANAGERS.

SUPERIOR STREET BARGAIN!

Very choice 60 feet on Superior Street, with buildings on, all rented, right in the line of improvements. We can sell you this property so that you can make a handsome profit.

W. C. Sherwood & Co.

IF YOU WANT

BARGAINS IN LOTS OR ACRES

Anywhere around he Head of the Lakes be sure and come in and examine our lists. We have a very choice selection of acres in the vicinity of the new townsites of St. Louis and New Duluth.

WHEELER & WARD, ROOM 4, FARGUSSON BUILDING,

DULUTH, MINNESOTA.

LEWIS & SON,

36 & 37 Exchange Building, DULUTH. | 816½ Tower Avenue, WEST SUPERIOR.

One cheap 40-acre tract in 10-48-13.
One cheap lot on Second street, Superior.
One cheap lot on Fifth street, Superior.
One cheap quarter-block on West Thirty-first street, Superior.

We have a large list of acre property. We want to purchase a good piece of unimproved property, costing about $20,000 Will pay $10,000 cash and balance on time.

MONEY TO LOAN AT 6 PER CENT.

—ON—

RESIDENCE -:- PROPERTY.

CALL - AND - INVESTIGATE

S. M. CHANDLER

404 PALLADIO BUILDING.

Motor Line Property.

If You Want a Choice Five-Acre Lot for $1,500, Now is Your Time to Select it, as Prices Will Advance Before Long.

R. R. MACFARLANE & CO.

32 EXCHANGE BUILDING.

C. H. GRAVES & CO.

ESTABLISHED 1869.

REAL -:- ESTATE.

We have a large list of choice Residence Lots, Acres, Business and Dock Property, of which we have exclusive control.

-:- LOANS. -:-

We negotiate loans in any amount on improved city property, and for parties wishing to build, at the lowest current rates of interest.

INSURANCE.

Our list of companies comprises some of the oldest and largest in existance. We give special attention to the careful writing of policies and prompt and fair settlement of all losses.

ROOMS 2, 3 AND 4, BOARD OF TRADE BLDG, DULUTH, MINN.

GUARANTEED INVESTMENTS.

OUR LIST OF PROPERTY IS VERY CAREFULLY SELECTED IN THE

BEST LOCATION AT THE HEAD OF THE LAKE

CALL ON OR WRITE US.

MERRITT -:- & -:- LEDDELL,

ROOM 202, PALLADIO BUILDING.

EVENING HERALD.

BY THE

DULUTH EVENING HERALD CO.

PRICE, THREE CENTS—Subscription Rates:

Daily, by mail, per year..... $7.00
Daily, by mail, per three months..... 2.00
Daily, by mail, for one month..... 70

IN THE CITY.

Daily, by carrier, per week..... 15
Weekly, per year..... 1.50

Largest Circulation in Duluth.

☞ Persons desiring THE HERALD at their homes can secure it by postal card request, or order through Telephone No. 345. Where delivery is irregular, please make immediate complaint to the office.

Entered at the postoffice at Duluth, Minn., as second-class mail matter.

☞ The Washington office of The Herald is at 24 New York avenue, N. W., where the paper is kept on file and where The Herald correspondent will welcome visitors from the Northwest.

Regatta week opens with fair promise. The face of the great lake is scarcely ruffled by the light wind and the land-locked bay lies calm. The sky is overcast with a cloud fleece, but the oarsmen will be glad of the sun shield unless it dissolves in rain, and the good luck of the head of the lakes will cover it all day long, we trust. It should be a champion race day, and may the best men win without a cloud on their credit or the head of the lakes. Row, brothers, row—and win if you can!

We cannot show our guests the brilliant electric butterfly that is so soon to burst from the shabby cocoon of the bob-tail mule car, but we can, at least, point to the signs of the new birth between the lines on the streets. The slim little round of copper wire, more potent than any old magician's wand, is already lying low in its tracks for many a rod, and lively fancy can shoot the current through it and see the cars flying along the streets and over the hills and far away. So be patient with the little hobbling haulers, and if you can't be patient, be as patient as you can. We trust the races on the water will offset to most comers the crawl on the streets, and that the worst plagued will remember how much better they are off than the people who have been constrained to put up with the crawling car for years instead of days.

Some day, we suppose, the genius of painters—house painters, we mean—will light upon a way to get off an old coat of paint without running the risk of firing off the house as well as its old cover. By this house cleaning process the Lenox library recently went up in a chariot of smoke and flame, and now the town of Rockland has passed through the worst fire in its experience, because some painters undertook to singe the hide of the Congregational church with a gasoline lamp. The church took fire, and a big part of the town abont it followed suit and was burned to the ground, but the painters got their fine work in first. Now Rockland is figuring out that it will be cheaper to tear down a church and paint a new one, when there is another call for repainting.

Don't forget that the republican caucuses for delegates to the county convention will be held this evening between 7 and 9 o'clock. There is plenty of time to see all the races and get back in time to vote. And don't take a precinct ticket simply because it is offered to you, or drop it in blindly, trusting that its row of delegates will do the right thing for the county in the convention. Find out how each delegate stands and what he stands for, party interest or personal axe grinding. Let the county convention speak the county sentiment emphatically and let the delegates elect to the state convention know what the county expects of them. On one head of the next state ticket, republicans here as a body would unite beyond question. Why not then put up this union head as first choice? If there is really no show for this head in the convention, it will be easy enough to change it when the time comes. But let the county keep its head till then.

The swim of the fashion now is outside the city in the East at any rate. The New England villages which were fading away like the old elms on their grass grown streets a generation ago are now pluming themselves in the gay colors of their second childhood. Weedy farms are turning into market gardens and old weather-beaten tenements into jaunty villas. The spread of the railways, the diversification of manufacturing plants dotting the fields, the migration of the summer boarder, and the growing fondness of the well-to-do for the fresh charms of country life account for the transformation art. Before another generation has passed, as a competent observer in the New Englander remarks, "the true American will, when able, have his business residence in the city or large town and his home in the country." So it does seem now, and the swift uprising of the pretty suburbs of Duluth shows that the head of the lakes is touched to the quick with the like fancy. There will be a wide circle of pendants about the crown of the head of the lakes before the century ends.

It appears that Gov. Merriam and his aides have been sawing wood industriously under their sun shades, and some of the adjutants are now beginning to brag of the wood pile. This sudden show of elation may be calculated to keep the pile from rolling over, or it may be a heart burst in the conviction that the pile is too well fixed to fall away down. The governor remains so retiringly in the shade and bosses the wood-sawers so quietly that he rarely shows his own hand, and would almost persuade us that he has put himself in the hands of his friends, and is content to take what the fickle goddess fortune provides. But those of little faith do say that he relies a heap more on his own fortune than on any goddess, and that his policy of lying low and saying nothing is plagiarized from that of Brer' Fox. Time and the convention will try the work of the sawyers and the judgment of the party. If it is decided not to paralyze the alliance and win in a walk-over with Knute Nelson, The Herald will smother its wonder that the party should prefer a fight to a picnic and take a hand in the fight with the rest. But for first choice, and in midsummer, too, give us a picnic. Vote for Nelson.

In its recapitulation of the iron trade The Review takes a hopeful view. It states, speaking of the general market, that "the condition of the coke trade is indicative of the course of the iron business. Just now shipments from the Connellsville region are rapidly falling off and production seows but slight improvement. The period of midsummer dullness is under way and no immediate improvement can be expected. The promise of a large trade when the present period is over is bright. Furnaces in all sections of the country are preparing for the fall run, and large orders for fuel will soon be placed" Despite denials, some sales of low grade ore have been made at a reduction in price. These sales are confined almost altogether to the output of newly-developed properties, and in weak hands. That the standard ores are not affected is attested by the fact that fully nine-tenths of all standard ores are sold up, so that there is no occasion for cutting price of the remaining fraction. Moreover, the sales agents are in no position to make a reduction, as such action would seriously embarrass the furnacemen who made their purchases early last fall. The ores above referred to as having found a market are non-Bessemers, ranging in iron from 55 to 59 per cent. In the Lake Superior country, while generally speaking labor is plentiful, there is in some districts a dearth. Ore freights are stagnant, but there is a brisk trade going on in the coal line.

The pig iron market is fully described in the statement that the sales are large and the profits are small. With the beginning of the use of new ores a very peculiar state of affairs has manifested itself, which bids fair to wholly change the situation as far as the making of iron. It is admitted that the continued making of pig at the ruling figure seems a dead loss.

SEEN AND HEARD.

A tennis outfit costs anywhere from $30 to $50. This includes four rackets, ten balls and two back nets to keep the balls within reach when they fly high over the middle net. A tennis court requires the services of a good gardner at least twice a week, and a marking machine with which to whitewash the lines. About every six months a new middle net is needed, and altogether the game calls for a considerable outlay during the summer season. The opinion now seems to be general that tennis is really an expert game; hence there is a continual demand for the more expensive quality of the goods. Women and children who love to dawdle on the lawn have gone back to croquet, and tennis has been given over to athletes and consistent enthusiasts who play the game in a thorough manner.

* * *

A. A. Stagg, the famous Yale athlete and baseball pitcher, is not going to be a preacher after all. Stagg was the man, it will be remembered, of whom it was said that he always prayed for victory before entering into a baseball contest. Stagg is now retained as an athletic expert by a Young Mens Christian Association, and just at present he is organizing a baseball nine at the Chautauqua Sunday school assembly.

* * *

That the last report of the board of public works was an exhaustive and comprehensive work on sewerage and other public improvements is evidenced by the large number of calls for the report, not only from cities in this country, but from abroad. On Saturday a letter was received from the librarian of the patent office library at London stating that the writer had heard that the book would prove a valuable addition to the library, and asking for a copy.

* * *

"Speaking of the recent hot weather," said an oriental traveler, "I'll never forget the time I was at Cairo. The thermometer registered 120 in the sun and a trifle over 100 in the shade, and there was a part of a company of soldiers playing cricket right out in the open field. Didn't seem to mind it a bit—the heat in that section of the world is sometimes intense. I remember after descending from the pyramid, I took hold of a small stone at the base of the pyramid, intent on carrying it off with me as a souvenir of the place, but I had to drop it pretty quickly—it was hotter than I could handle by exposure to the sun."

* * *

"What becomes of all the stale candy!" I asked a well-known confectioner the other day. "It is made up into fresh candy. There is not an ounce of waste about confectionery. You like chocolate caramels? Well, they contain more scraps than any other candy. They are specially adapted for this on account of their dark color. They were first made by a confectioner who received the inspiration from his great stock of stale sweets."

* * *

Pickpockets are here, but Chief McQuade and the McLaughlin-Benson corps of detectives have already made some good hauls. They are a sleek, well dressed crowd, sort of "we are jail birds of a feather, we are shifters, we are lifters," kind. But Duluth policemen are no novices in dealing with the slippery fingered gentry, and most of then will lodge in jail.

Lots in Endion Division $1300.
FAIRFAX & MOORE,
203 Palladio building.

East Superior.
Lots, blocks, acres and milleites.
McNAIR & Co.,
Take elevator. Hoppmann block.

Ten Lots on Central Avenue,
West Duluth,
FAIRFAX & MOORE,
203 Palladio building.

St. Louis Hotel Café now wide open.

Acreage.
We can deliver several choice tracts at prices away below the market.
McNAIR & Co.,
Take elevator. Hoppmann block.

Smoke the Endion cigar, the finest in the market. W. A. FOOTE & Co.

THEIR INNERMOST THOUGHTS.

A city official: Some arrangement should be made to post the hours of the collection of mails on all the letter boxes. It is done in all the other cities and it is a great convenience. There are regular hours of collection on week days as well as Sundays and the people ought to know them. As it is now, when I drop a letter in a box, I have no idea when it will be taken out.

MEN AND WOMEN.

Virginia's first woman physician is Mrs. C. L. Haynes, who has recently been elected assistant physician of the Western lunatic asylum after passing a successful examination before the state medical board.

The Duchess of Cleveland is a first rate artist. She is the owner of a house in Grosvenor place which contains a great many beautiful paintings which are the work of the proprietress. These include a most charming portrait of the late Duchess of Westminster in the lovely days of her early youth.

Princess Marie Leonide Bonaparte, daughter of Prince Charles, has just married a simple lieutenant of infantry and brought him a dowry of 3,000,000. The father at first opposed the marriage, but Bonaparte women are in the habit of doing as they like, and the princess had her way.

John Merriman of Rhode Island, called himself a humanitarian and bought up a lot of old horses and turned them out to pasture to end their days in peace. He had got about thirty and the papers were eulogizing him, when his wife got a divorce on the grounds of extreme cruelty. She proved that he almost starved her to death.

FOUR-LEAF CLOVERS.

[Somerville Journal.]

I know a place where the sun is like gold,
And the cherry blooms burst with snow;
And down underneath is the loveliest nook,
Where the four-leaf clovers grow.

One leaf is for hope, and one is for faith,
And one is for love, you know,
And God put another one in for luck—
If you search you will find where they grow.

But you must have hope, and you must have faith.
You must love and be strong—and so—
If you work, if you wait, you will find the place
Where the four-leaf clovers grow.

MEN AND PARTIES.

Brainerd Tribune: It is the field against Merriam. The field in this case seems to be Knute Nelson, W. W. Braden, Judge Collins and last, but not least, Joel P. Heatwole, he of Northfield. But unless surface indications are deceitful, Merriam will carry off the plum.

Fergus Falls Journal: There seems to be but little doubt as to who will be the nominee of the republican state convention. In spite of the talk of Knute Nelson and W. W. Braden, the different conventions go on instructing for Gov. Merriam.

Moorhead News: The farmers of Minnesota tiring of their party affiliations went down to St. Paul and nominated a Minneapolis editor for governor. Farmers as a party seem to have a deep distrust of each other.

Winona Republican: The nomination of Mr. S. M. Owen for governor by the Farmers' alliance does not augur a very strong or hopeful political campaign by that organization. It was effected as the result of a sudden impulse, and not as the deliberate judgment of men who know what they want and how to get it. It was begotten in internal discord, and though the suggestion is made that it will harmonize the antagonistic elements, the probability is that it will draw strength from neither and that the movement behind it will eventually dwindle into comparative helplessness.

MENU FOR TOMORROW.

[By Mrs. Rohrer in Table Talk.]
Tuesday, July 22.

BREAKFAST.
Fruit
Wheat Granules — Sugar and Cream
Breaded Tomatoes — Parsley Omelet
Pop-Overs — Coffee

LUNCH.
Lobster a la Newburg — Rolls
Saratoga Chips
Fruit — Cake

DINNER.
Cauliflower — Cream Sauce
Roasted Chicken — Rice, Italian Style
Corn and Tomatoes
Lettuce Salad — French Dressing
Wafers — Cheese
Peach Float
Coffee.

MINNESOTA NOTES.

The gold brick swindle has been worked in Minneapolis. The victim, whose name is withheld, was duped to the tune of $2000. Gilbert O. Hastings, a bookmaker, has been arrested for complicity in the scheme.

The Weather Bulletin.

Meteorological report received at Duluth Minn., 8 a. m., July 21, 1890.

PLACES.	Bar.	Ther.	Wind	Rain.	Weather.
Duluth.....	30.24	58	NE	.....	P't cloudy
Pt. Arthur..	30.20	54	NW	.52	Cloudy
Winnipeg ..	30.04	68	S	.....	Cloudy
St. Vincent.	30.08	70	SE	.....	P't cloudy
Q'Appelle ..	30.02	60	Calm	.....	Cloudless
Assiniboine..	30.10	64	W	.....	Cloudless
Helena.....	30.14	61	W	.....	P't cloudy
Huron, Dak.	30.06	68	SE	T.	Cloudy
St. Paul....	30.20	66	SE	.01	Cloudy
La Crosse...	30.24	64	SE	.....	Cloudless
Bismarck ...	30.04	74	SE	.....	Cloudless
Moorhead...	29.10	68	SE	.02	Cloudy
Alpena, Mich	.....	.....	.....	.....	.....
Buffalo, N. Y	29.30	58	NE	.....	Cloudless
Chicago, Ill.	30.24	66	SE	.....	Cloudless
Cleveland, O.	30.32	62	SE	.....	Cloudless
Detroit, Mich	30.32	62	SE	.....	Cloudless
Port Huron	30.36	62	SW	.....	Cloudless
Sault Ste. M.	30.28	56	SE	.....	P't cloudy
Marquette ..	30.26	62	SE	.....	Cloudy
Milwaukee ..	30.26	66	NE	.....	Cloudless
Toledo, O...	30.34	62	Calm	.....	Cloudless

T in rain column indicates trace. One (1) inch of rain or melted snow equals ten (10) inches of snowfall. Minus (—) in temperature column indicates below zero.

W. H. FALLON,
Sergeant Signal Corps.

DULUTH, July 21.—*Local forecast until 8 a. m. tomorrow: Rainy followed by warmer fair weather.*

St. Louis Hotel Café now wide open.

Residence Lots.
In Portland and Endion divisions. Cheap. Good titles. Easy terms.
McNAIR & Co.,
Take elevator. Hoppmann block.

Small Investors
Should look up property on Bay View Heights. It can be bought for one-tenth cash and balance 5 per cent per month without interest. The commercial growth is all towards West Duluth and cannot fail to make property on Bay View Heights advance rapidly.

West Superior.
A large new exclusive list of lots in best parts of city. McNAIR & Co.,
Take elevator. Hoppmann block.

CALL AND SEE OUR
NEW DUNLAP HAT.
New Shape and Nobby, and the Best Hat in the Market. Dress up a Little for the Regatta, and we Keep the Goods to do it With.
CONDON & CATE
333 PHŒNIX BLOCK.

NO ALUM—NO AMMONIA—NO LIME—NO PHOSPHATES, IN
DR. PRICE'S CREAM BAKING POWDER
MOST PERFECT MADE.
Its superior excellence proven in millions of homes for more than a quarter of a century. It is used by the United States Government. Endorsed by the heads of the Great Universities as the Strongest, Purest and Most Healthful. Sold only in Cans.
PRICE BAKING POWDER CO.
NEW YORK. CHICAGO ST. LOUIS. SAN FRANCISCO.

PURE.....SOLUBLE.....CHEAP.
Rich. Digestible. Stimulating. Nourishing.
Having a peculiarly delicious flavor—a food and drink combined—at a half cent a cup and *fit for a prince.*
VAN HOUTEN'S COCOA
"BEST & GOES FARTHEST."
☞ VAN HOUTEN'S COCOA ("once tried, always used") was invented and patented and is made in Holland. It is acknowledged by the most eminent doctors and analysts that by the special treatment VAN HOUTEN'S COCOA has undergone, the solubility of the flesh-forming constituents is increased fifty per cent., while the whole of the fibres are softened and rendered more palatable and digestible. "Largest sale in the world." Ask for VAN HOUTEN'S and take no other. 57

A Great Bargain.
Acres in 36-48-15 at $10 below any sales yet made. Title perfect.
McNAIR & Co.,
Take elevator. Hoppmann block.

St. Louis Hotel Café now wide open.

The ladies of the Christian church have leased the privilege for the refreshment stand on the scow Napoleon I. CAPT. YOCOM.

Reduced rates to St. Paul and Minneapolis account Twin City Jockey club. The St. Paul & Duluth railway, "The Duluth Short Line," will sell round trip tickets to St. Paul and Minneapolis, July 22, 23 and 28, at $4.50, tickets good returning on or before Aug. 3. For tickets and information, apply J. & C. R. Robinson. Union depot; R. Nelson, 426 West Superior street; H. P. Brown, Twentieth avenue depot.

UNLIMITED 6 PER CENT
MONEY
TO LOAN.
Building Loans a Specialty
Loans Made on Unimproved Property.
Loans Made on West Superior Property. Money Constantly on Hand. No Delay.
Twelve Leading Fire Insurance Companies.
CLAGUE & PRINDLE,
216 West Superior Street, Duluth, Minn.
Prindle & Clague, 5 and 6 First National Bank, West Superior, Wis.

BROWN BROTHERS
ESTABLISHED 1882.
No. 10 E. Superior St.
Hotels, Restaurants and Boarding Houses
We have goods especially for your use.
PRIVATE FAMILIES,
We can give you bargains in Dinner Sets, China, Etc.
GIVE US A CALL.

Faber's Golden Female Pills.

For Female Irregularities; nothing like them on the market. *Never fail.* Successfully used by prominent ladies monthly. Guaranteed to relieve suppressed menstruation.
SURE! SAFE! CERTAIN!
Don't be humbugged. Save Time, Health, and money, take no other.
Sent to any address, secure by mail on receipt of price, $2.00. Address,
THE APHRO MEDICINE COMPANY,
Western Branch, Box 27, PORTLAND, OR.
Sold by L. N. Wood, Druggist, Duluth, Minn.

CROSLEY PARK.
BRIEF HISTORY OF THIS SPLENDID ADDITION.
One year ago there was nothing at Lester Park but the depot and the Fish Hatchery. Crosley Park was not platted and all that section beyond London was almost wholly unimproved. Today Lester Park is nicely built up and hundreds of the best people of Duluth have built homes there. Within one year it has become one of the most fashionable and popular residence places at the head of the lake. Within that time streets have been opened and graded, sidewalks built and now water, sewers and electric lights are to be put in, so that people living at London, Lester Park and Crosley Park can have all the advantages of the city. In all these matters Crosley Park will keep step with the adjoining additions and already many good houses are being built. The advantage this addition has is that the property is cheap and lies beautifully. From nearly every lot in the subdivision you get a charming view of the lake and there are neither hills, ravines nor rocks to mar it. It is the cheapest purely residence suburban property about Duluth, and in the near future will become some of the most valuable. Then the charm of it is that you can buy on the easy payment plan—one-tenth down and the balance one per cent a week till paid WITHOUT interest. It is better than a savings bank, as it is ten times as profitable. The most liberal inducement will be offered to those who wish to build. For further information call on
C. E. LOVETT & CO.
32 Fargusson Building.

THE SPALDING,
E. P. EMERSON, Proprietor.
Strictly First-Class in all Appointments.
DULUTH, - MINN.

RICH'D F. MARVIN,
REAL ESTATE, LOANS
—AND—
INSURANCE.
Rooms 1, 2, Exchange Bldg.
DULUTH, - - MINN.

A. J. Whiteman,
—DEALER IN—
PINE -:- LANDS
—AND—
REAL ESTATE.
LOTS in all DIVISIONS of WEST DULUTH
LOANS PLACED FOR A REASONABLE COMMISSION.
A. J. Whiteman,

DULUTH RUBBER STAMP WORKS,
C. H. FOSTER, Prop.,
13 FIRST AVE. WEST.

PURCHASE
Money Mortgages
WANTED.
Any Amount. Money to Loan at Lowest Rates. No Delay.
Coffin & Warner.
Chamber of Commerce Building.

ROSY COMPLEXION, YOUTHFUL BEAUTY, Infant's Soft Skin can be had by using old DR. HEATH'S ARSENICAL WAFERS. Blackheads, Pimples, Red Nose, Eruptions, Ulcers, Skin Diseases QUICKLY CURED. $1 per box, 6 boxes for $5, mailed sealed. Consultation free. Office, 291 Broadway, New York.

DR. E. C. WEST'S
NERVE AND BRAIN TREATMENT.
Specific for Hysteria, Dizziness, Fits, Neuralgia, Wakefulness, Mental Depression, Softening of the Brain, resulting in Insanity and leading to misery decay and death, Premature Old Age, Barrenness, Loss of Power in either sex, Involuntary Losses, and Spermatorrhœa caused by over-exertion of the brain, self-abuse or over-indulgence. Each box contains one month's treatment. $1 a box, or six for $5, sent by mail prepaid. With each order for six boxes, will send purchaser guarantee to refund money if the treatment fails to cure. Guarantees issued and genuine sold only by
Boyce & Totman, Phoenix Drug Store, sole agents Duluth, Minn.

O. EDLING,
Merchant Tailor,
Repairing Neatly Done.
First Class Workmanship. Latest Styles. Reasonable Prices.
Rooms 212 and 213, Stenson Block, Duluth

Choice Residence and Business Property,
Secure Your Home on Easy Terms.
J. D. & R. C. RAY, Room 305 Masonic Temple

HARWOOD'S
City Transportation Freight and Express,
DRAYS.
Office, 17 First Avenue West.

CITY SCAVENGER'S OFFICE
17 First Avenue West.

$8.00—Best Set of Teeth.
CULLUM,
Painless Dentist
Room 1-7, 406 West Superior Street, Fargusson Block Duluth

ILLINOIS MILITARY ACADEMY
Superior location; improved facilities. Thorough preparation for college, scientific school, or business. Fall term begins Sept. 17th.
HENRY J. STEVENS, A. B., Prin., Morgan Park, Ill.

HUMPHREYS'
Dr. HUMPHREYS' SPECIFICS are scientifically and carefully prepared prescriptions; used for many years in private practice with success, and for over thirty years used by the people. Every single Specific is a special cure for the disease named.
These Specifics cure without drugging, purging or reducing the system, and are in fact and deed the sovereign remedies of the World.

LIST OF PRINCIPAL NOS.	CURES.	PRICE.
1	Fevers, Congestion, Inflammation..	.25
2	Worms, Worm Fever, Worm Colic..	.25
3	Crying Colic, or Teething of Infants	.25
4	Diarrhœa, of Children or Adults....	.25
7	Dysentery, Griping, Bilious Colic....	.25
8	Cholera Morbus, Vomiting.....	.25
9	Coughs, Cold, Bronchitis.....	.25
10	Neuralgia, Toothache, Facache....	.25
11	Headaches, Sick Headache, Vertigo	.25
12	Dyspepsia, Bilious Stomach.....	.25
13	Suppressed or Painful Periods..	.25
14	Whites, too Profuse Periods.....	.25
15	Croup, Cough, Difficult Breathing....	.25
16	Salt Rheum, Erysipelas, Eruptions.	.25
19	Rheumatism, Rheumatic Pains....	.25
20	Fever and Ague, Chills, Malaria....	.50
27	Piles, Blind or Bleeding.....	.50
28	Catarrh, Influenza, Cold in the Head	.50
30	Whooping Cough, Violent Coughs.	.50
31	General Debility, Physical Weakness	.50
32	Kidney Disease.....	1.00
33	Nervous Debility	1.00
34	Urinary Weakness, Wetting Bed.	1.00
32	Diseases of the Heart, Palpitation	1.00

Sold by Druggists, or sent postpaid on receipt of price. DR. HUMPHREYS' MANUAL, (144 pages) richly bound in cloth and gold, mailed free. Humphreys' Medicine Co., 109 Fulton St., N. Y.
SPECIFICS.

BABY CARRIAGES!

I make a specialty of manufacturing Baby Carriages to sell direct to private parties. You can therefore, do better with me than with a dealer. Carriages
Delivered Free of Charge
to all points in the United States. Send for illustrated Catalogue.
CHAS. RAISER, Mfr.
62-64 Clybourn Ave., Chicago, Ill.

403 PALLADIO BUILDING.
REAL ESTATE.
I have moved my office from West Duluth to 403 PALLADIO Building. Call and see my list.
IF YOU WANT TO BUY OR SELL CALL AND SEE ME.
S. G. WIGHTMAN,
403 PALLADIO BUILDING.

OUR SPECIAL OFFERINGS THIS WEEK
THE CELEBRATED
CUTLER DESK,
ROLL TOP, OAK, FINISHED ANTIQUE FOR $45
Containing all his Features of Convenience: Suspension Ink Well, Letter File, Waste Paper Holder, Pigeon Hole Markers, Blotter and Two Slide Arms.
ALSO A FOUR-FOOT ANTIQUE OAK ROLL TOP DESK,
TWO SLIDE ARMS,
GOOD WRITING BED,
ONLY $27.00.
It has been look and go with them. They've only to be seen to be bought. The stock has never been equaled in variety, style and price.
GEO. A. FRENCH & CO.
24 EAST SUPERIOR ST. DULUTH, MINN.

DULUTH. ST PAUL. SEATTLE.
P. V. DWYER & BROS.,
ARTISTIC
Gas and Electric Fixtures
PLUMBERS' AND GAS FITTERS' SUPPLIES.
SANITARY PLUMBING A SPECIALTY.
No. 207 West Superior Street, - - DULUTH, MINN.

RETAIL CLERKS' UNION DIRECTORY.

The following is a list of the business houses favorable and unfavorable to the EARLY CLOSING MOVEMENT:

THOSE FAVORABLE AND CLOSE AT 6:30 P. M.

GROCERIES.
Epping Bros.,
D. Buchanan,
Carlson & Co.,
S. Clark & Co.,
Call, Cannon & Kriz,
Frost & Peachey,
A. W. Eller,
P. Sorensen,
Cameron Bros.,
Jacobus & Toft,
Page & Grady,
Johnson & Bredeson,
W. Rhorback,
A. Kiral,
Gus Sorensen,
A. Bourgen,
S. I. Wickson,
Gronseth & Olsen,
O. C. Reitan,
Mrs. M. J. Laughton,
Buckholtz,
Folkarts.

CROCKERY.
Brown Bros.,
Panton & Watson,
L. Weber.

Clothing, Hats and Caps.
Jones & Co.,
W. B. Pratt,
Condon & Cate,
Kilgore & Siewerts,
M. S. Burrows & Co.,
C. W. Erickson,
S. Loeb,
Williamson & Mendenhall,
Levine Bros.,
Wolf Bros.,
Levy Bros.,
L. Bondy.

DRY GOODS.
Suffel & Co.,
I. Freimuth,
Panton & Watson,
L. Kahn,
W. O. Tillotson,
Silberstein & Bondy,
C. Mickelson,
I. Fogleson.

BOOTS AND SHOES.
A. Wieland,
M. A. Phillips.
I. Van Baalen,
Van Baalen Bros.,
Suffel & Co.,
Panton & Watson,
Assignee Store,
Valleen & Berquist

HARDWARE.
H. S. Eaton.

CARPETS.
H. Beier,
Smith, Farwell & Steele.

ART AND MUSIC.
Geo. Crosby,
Curtis & Wiggins,
John H. LaVaque.

BOOK STORES.
Albertson & Chamberlain
Duluth Book & Paper Co.

THE FOLLOWING ARE UNFAVORABLE:

Wilkey-Opera House,
C. H. Oopel & Sons,
Grandy & Nelson,
J. L. Dow & Co.,
A. Graham,
B. Salvini,
S. E. Webb & Co.,
N. Hoff,
C. Poirier.

The above list can be changed at any time.

SEASON HALF OVER.

And Half the Season's Cut of Lumber of Duluth Mills is now Made.

The Biggest Year Known for Eastern Water Shipments.

There is more lumber going East this year than ever before in the history of Duluth, which fact is very encouraging to lumber dealers and owners of pine stumpage. Shipments of this lumber are now fairly under way and are active. The general trade is excellent and all lumber dealers are looking for a continuation of the business until fall and then a rapid increase, which they expect to come from the West. In fact the Western trade will be very much larger than for several years should the present favorable crop outlook materialize into fact.

This is already sold for delivery in the East about 15,000,000 feet, or a fifth of the cut of mills located in the city. Of this Duncan, Brewer & Co. have sold 5,500,000 feet, E. Hollenback 6,(?2),(?0) for the New York Central road, C. S. Murray & Co. 2,000,000 for Tonawanda, and Stocking & Co. about 2,000,000 more. Shipments of this are now under way. The steamer Fisk yesterday loaded at Murray's dock about half a million feet while the Wahnapitae is now putting aboard 1,000,000 feet of the Hollenback lumber and she will complete her cargo elsewhere. From now on lumber shipments will be rapid.

The mills have done just about half their season's work and are turning away faster than ever. The Stocking mill has just begun night running and though it began late will get in a good season's cut. Hubbard & Vincent have closed for the season, their cut being small. The new Huntress & Brown mill starts in a few weeks and will get out quite a lot of lumber. Plans of the mammoth Mitchell & McClure mill at West Duluth and the big Gilbert mill at Rices Point are drawn and work on both will soon begin. They will not be sawing until May, 1891.

The following is the cut of the several mills located in or owned in the city for the season to date in round figures:

R. A. Gray	7,700,000
Peck & Son	7,200,000
Scott & Holston Co	3,000,000
Hubbard & Vincent	2,500,000
John D. Howard & Co	6,500,000
Peyton, Kimball & Barber	8,000,000
C. S. Murray & Co	5,000,000
Superior Lumber company	3,300,000
Total local mills	40,200,000

The Cloquet mills have sawed about 45,000,000 feet so far in the season, and those at Thomson and neighborhood about 10,000,000 it is said. Tower and Mesabi mills have cut probably about 16,000,000 feet.

City mills, included in the above table, and with the Huntress & Brown, will saw about 40,000,000 feet from now to the close of the season, should no accident happen, and nearly all will have logs enough to last them through.

Duncan, Brewer & Co. have sold and shipped to date this season 8,700,000 feet of lumber, of which a part has gone west and a good deal has been used locally. Their cut so far this season has been 7,700,000 feet.

E. H. Pearson, junior member of the firm of Pearson & Sons, Saginaw lumbermen, is in Duluth looking for a mill site. The firm has just been defeated in a big rafting suit at Ashland and is heavily interested in pine hereabouts.

Hubbard & Vincent closed their mill last Tuesday noon. They have sawed 2,500,000 feet and 2,500,000 shingles, mostly for Fred McCullough. They do not know whether or not they will saw any more this season. Their logs which they have up the Nemadji are tied up.

THE TWO TOWNS.

Grand Rapids and La Prairie and Their Iron Mines.

Fred. H. Russell of the city engineering department, returned Saturday from a trip to La Prairie and Grand Rapids. He visited the iron mines in that vicinity and reports that a good quality of ore has been found. About thirty men are at work at the Paulson option of the Diamond property and a number of shafts have been sunk to the depth of 112 feet.

At La Prairie everything is lively. A number of stores have already been opened and preparations are being made for opening a bank within a few days. The hotels are unable to accommodate the large number of visitors and a great many are obliged to sleep in tents. There are plenty of saloons in the town and street fights are of frequent occurance. Burglaries occur occasionally to relieve the monotony.

Grand Rapids, the older town is also in excellent shape and is banking on a big future. It, as well as La Prairie, is a little dull for the few days because of the cessation of work on the road while the Indian trouble is being settled.

A Paradise For Entomologists.

"Do you know" said F. S. Daggett, head of the large grain house, the Van Dusen-Eliot company, as he was walking along the beach in Saturday's southeast storm, "that there are many college and state and even national museums that have their supplies of rare specimens of North American moths and bugs from the collections I have made along this beach. Often after several days of hot weather the wind will turn from the northeast and hundreds of rare specimens of rare insects that one would have to search weeks for are to be picked up in numbers. The hot weather draws them from many miles off in the interior to the lake and the northeast winds drive them back. I have often picked up here in half an hour perfect specimens that would take weeks or months to find ordinarily."

Badly Injured.

Martin Lawler, residing at 104 West Second street, Duluth, was the "caller" at a dance at Spirit Lake Saturday evening. Sunday he drove to West Duluth and attempted to board a freight train for town. He caught the iron ladder of one of the middle cars, but slipped and was hurled to the ground. He was picked up and taken home. No bones were broken, but he received many severe cuts. He was dragged along by the train for a considerable distance. He was in a dazed condition when picked up.

St. Douis Hotel Café now wide open.

Acres! Acres!

Our list of acres has lately been increased by the addition of some very valuable tracts near both Duluth and Superior.

McNAIR & Co.,
Take elevator. Hoppmann block.

100 Front on Beach Street

Corner fronting lake.

FAIRFAX & MOORE,
203 Palladio building.

WEST DULUTH.

An Invitation to Regatta Visitors; Council Meeting Notes; Of West End.

West Duluth extends to regatta visitors, a cordial invitation to visit the town, and hopes that they will accept the invitation. She has advantages of which they would never think. If room is scarce in Duluth they will be able to find lots of room in West Duluth. Room not alone for this week but for all time. Come and see West Duluth and look over its prospects.

An Interesting Meeting.

A regular meeting of the council was held Saturday evening. An estimate of the improvement of Fourth street north from Central avenue was presented by the village engineer. The work including paving with cedar blocks would amount to $12,849. The estimate was accepted and the engineer instructed to advertise for bids. The engineer reported the completion of Second avenue north.

A petition for grading and graveling Elinor street was granted. A petition for sidewalks on Fourth avenue from Second street south to the railroad track was granted. A petition was presented for grading, graveling and otherwise improving Third and Fourth streets in Dodge's addition. A number of bids were received for improving Sixth street, Oneota. Gubrandson Bros., having the lowest bid for all work except bridging, received the contract for that portion of the work. Porter Bros., having the lowest bid for curbing and bridging, received that work.

As to Realty.

O. Ericshen: The week in real estate has been a very satisfactory one to me. Prices are holding up remarkably well.

E. D. Abbott: I have made several large deals this week. Prices are firm and property in good demand. Snaps are few.

G. F. Danforth: Have had considerable inquiry from outside parties who are coming this week. They will take in the regatta and will bring money to invest.

Price & Field: Prices are good and firm. Residence property especially in demand. Business will be better after the regatta.

Brophy & Rockwell: Have done fairly well this week. Have sold some residence property on which improvements will be made.

Ed Elston: Prices are advancing. More call for residence rather than business property. Many intend to build this season.

Gogin & Luther: Prices are firm and looking up. Demand for property fair.

The School Meeting.

A school meeting was held Saturday evening. Reports were received. E. H. Hall was elected clerk. It was voted to have nine and one half months' school at Oneota and West Duluth, and eight months to section 15 and Smithville. The following amounts were appropriated for the year: Teachers' wages, $20,000; janitors' wages, $2000; fuel, $1000; interest on bonds, $1000; supplies, $1000; repairs, $1000; library fund, $400, to be used at the discretion of the board.

Brevities and Personals.

O. E. Schifstead has returned from Minneapolis.

W. Walts of Collingwood, Ont., is a guest of Alex Waddell. Mr. Walts is one of the builders of the boat Siren which will take part in the regatta.

A republican caucus will be held this evening at the city hall.

Mr. H. Morgan and daughter arrived Saturday evening from LaCrosse, Wis.

J. R. Edson is the happy father of a daughter.

George Brophy of Quincy, Ill. is the guest of his nephew R. C. Brophy.

Frank Watkins has gone to Baraboo, Wis., to bring his family to West Duluth.

J. W. Brigham of Jamestown, N. D., is visiting with Mr. and Mrs. J. A. Curo.

Friday West Duluth banks will close for the regatta.

H. A. Holmes will leave for Michigan Thursday to visit his parents.

To Investors.

The best investment in West Duluth is the fine double corner, 120 feet on Central avenue 160 on Grand avenue.

Good interest paying investment on Central. A beauty of a double corner on Grand.

Two the best Broadway lots on the market. A well built pleasant house of seven rooms in the best part of Fifth division. For particulars call on

G. F. DANFORTH,
Phillips Hotel block.

WEST END.

The Swedish union festival at Normanna hall was attended by fully 450 people. It was opened by singing, after which followed prayer by Rev. Pierce. The speakers were Messrs. Nelson, P. M. Johnson, Rev. Johnson and Mr. Christenson. All received much applause. After the entertainment refreshments were served.

John P. Daly's little boy had his head punctured by a nail yesterday.

Martin Olson ran a nail through his hand, which will lay him up for a considerable length of time.

E. C. Garriques of Minneapolis is visiting Attorney McManus.

Mrs. E. O. Halvorson and child will arrive this evening to visit with Mrs. E. J. Tvedt during the regatta.

The baseball game between the railroad men and the shipyard men resulted in a score of 23 to 13 in favor of the former.

Work on the paving of Michigan street is going onr apidly. About one block of planks have been laid. The paving blocks arrived.

Some great bargains in shoes during regatta week at Johnson & Lilljander's, 1525 West Michigan street.

Playthings that Hit Back.

Saturday evening a number of children playing at the residence of Z. D. Scott, Lakeside, narrowly escaped fatal injuries from the explosion of a dynamite cartridge. Two or three were spattered with pieces of the shell, and Florence McClelland, daughter of Rev. G. H. McClelland, was quite seriously hurt. She was struck in thirty different places, one piece just missing one of her eyes. She will be all right in a few days.

South Superior.

Acres to plat adjoining the La Bel'e division. Cheap with good title.

McNAIR & Co.,
Take elevator. Hoppmann block.

St. Louis Hotel Café now wide open.

Sleeplessness, nervousness, prostration nervous dyspepsia, dullness, blues cured by Dr. Miles' Nervine. Samples free at Max Wirth's. 2

We are binding "The Battles and Leaders of the Civil War" in morocco with marble edges at $1.50 per vol.
THE HERALD BINDERY.

St. Paul and Minneapolis Round Trip $4.50.

For the Twin City Jockey club meeting July 21 to Aug. 2, the St. Paul & Duluth, "Duluth Short Line" will sell round trip tickets to St. Paul and Minneapolis for $4.50. Dates of sale July 22, 23 and 28, good returning until August 3. For tickets and information apply to C. A. NELSON, C. T. A.
426 West Superior street, Spalding house or Union depot and Twentieth avenue stations.

NEW PASSENGER SHIPS.

The Chicago and Other Lines to Build fine Ships.

A New Yacht on Her Way to Duluth; The New Ferries.

Some time ago, when the Lake Michigan and Lake Superior Transportation company, running the passenger steamers between Duluth and Chicago, advertised for sale its older and smaller wood vessels, it was stated that the company would soon have a fine class of new ships. This statement is now borne out by statements of the company.

Plans are now being perfected for two or more ships for the line, and the boats are to be contracted for soon and to be out by the beginning of 1893, when they will catch a large amount of tourist travel from the World's fair for Lake Superior and Duluth.

By these boats the Hurd, Jay Gould and Duluth will be replaced, while the Peerless and City of Traverse will probably be kept.

Joseph Austrian, director in the company is authority for the statement that the new boats will be in point of speed equal to anything on the lakes, while in the matter of beauty, accommodation and the general needs of passenger service, they will excel. They are to be, as far as has been decided, about 300 feet long, with full length cabins and inner and outer staterooms, giving berths for about 1400 passengers. They will be fitted with triple expansion engines, electric appliances of all kinds and will be beautifully furnished. They will be probably built of steel. Further than this no details have yet been given out.

Speaking of the new Duluth-Superior ferry boats, which have already been described in The Herald, The Marine Review says: The upper work in the first ferry boat built by the Cleveland Dry Dock company, for the Duluth-Superior Steamship company, is being rapidly finished and all the machinery is in. She will be launched by August 1 and will leave for Duluth a few days later under temporary charge of Capt. Murch, manager of the company. The first one will be named Duluth and the second, which will arrive in Duluth before September 1, will be called the Superior. They have capacity for twenty or more teams, and while built for the ferry business, one will be equipped with three steam pumps and a general wrecking outfit. There is nothing in the report that this company would contract for a large tug. The engines and boilers for these boats were furnished by the Cleveland Ship Building company, and are fitted with independent condensers.

It looks as though 1893 would see more than one line of elegant passenger steamphips for the upper lakes. Plans are now being drawn, in the draughting room of a very large ship-building company, for a line of vessels for the Duluth-Buffalo traffic that will be superb specimens of the builder's art, and will carry, at seventeen miles an hour, about 500 passengers. They are to cost about $300,000 each.

School Directors.

Saturday's vote for school directors resulted in the election of W. E. Richardson and F. S. Daggett, vice A. W. Bradley and J. T. Hale. The new members are excellent men and will be good directors without doubt. The vote was 317 for Mr. Richardson and 248 for Mr. Daggett. The board as reconstructed meets the first Saturday in August. Bonds also carried to the extent of $100,000 worth of 30-year 4½ per cent.

COMING TO DULUTH.

A New Steam Yacht That is on Her Way Here.

NEW YORK, July 21.—The steam yacht Nydia after her successful trial of Friday here; started for the head of Lake Superior today. Dr. R. V. Pierce of Buffalo, is her owner. Capt. Ross at the wheel, after steering half an hour, said he never saw a boat that obeyed her helm better or an engine that responded more promptly.

The Nydia's engines are placed forward of the boiler, which is one of the Roberts water tube patterns. The engines are of the compound type and are powerful ones, built by Riley & Cowley. The cylinders are 11 and 22 inches by 15 inches. Her dimensions are: Length over all, 99 feet; water line, 82 feet 6 inches; beam, 15 feet 9 inches; depth of hold, 9 feet 2 inches and draught, 5 feet 8 inches. Her length over all just permits her to go through the canal locks to Lake Superior and she is now on her way to Duluth.

The Commissioners' Attitude.

CHICAGO, July 21.—The promoters of the Columbian exposition do not seem to be at all alarmed over the statements made in the recent letter written by ex-Gov. Crittenden of Missouri, to the effect that if congress passes the Lodge election bill not one of the Southern states will allow themselves to be represented at the world's fair. One of the directors said today that it would be time enough to cross the bridge when they came to it, that it was altogether too soon to determine whether or not the bill would be passed by the senate, that anyway the enterprise was not a political one, and that he did not believe that in an emergency the South would allow itself to be unrepresented in 1893.

An Interested Public.

DETROIT, July 21.—The directors of the Museum of Art have been considering the advisability of communicating by circular with similar institutions at home and abroad in order to give their side of the alleged clothing of nude statues in the institution. During the last two weeks they have been deluged with communications, many of them from ministers of the gospel, protesting against the outrage to which they suppose the statues have been submitted.

Near Motor Line.

Several choice pieces of acreage adjacent to new Motor line.

McNAIR & Co.,
Take elevator. Hoppmann block.

St. Louis Hotel Café now wide open.

For bargains in real estate inquire of John McKeever, room 400, Masonic Temple opera.

Lot in Endion Division $2000.

FAIRFAX & MOORE,
203 Palladio building.

Bay View Heights

Is now made more accessible still by the Duluth belt line running regular trains from the top of the hill to the Iron Bay works.

Three lots on Grand avenue.

FAIRFAX & Moore,
203 Palladio building.

THE FERRY SERVICE.

The City's Free Ferry Began Today; An Aid to the Regatta.

The free ferry service furnished by the city began this morning. A steamer will make regular trips across the canal, starting each trip on this side at Culver's dock and landing just below the canal.

FLY COPS HERE.

Crooks will Have to Watch Out, D'ye See, for the Week.

The police arrangements for the regatta have been completed, and any fakirs who contemplated bleeding the festive sucker, or crooks who have an idea that they can "lift leathers," do "strong arm" or any other work of the kind will be surprised.

A number of the gentry who arrived in the city yesterday were immediately invited to leave by the local detectives, and they are probably resting securely in West Superior. One of the Minneapolis detectivee, one from Chicago and one from the Buffalo force who are acquainted with the majority of the good crooks, are in the city, and Chief Brackett of Minneapolis, and another "jolly copper" will probably be here during the week.

They will render valuable assistance to the local officers in the identification and spotting of criminals. The patrolmen also received instructions to be on the lookout for suspicious characters.

The Monday Grist.

The usual Monday morning crowd of bums occupied chairs in the prisoners' row this morning in the police court. There were fourteen drunks and all but two will miss the regatta. Two vags rode out in the patrol wagon with seven days hung out at the end of their trip. H. B. Pratt was charged with fighting in the street. He pleaded not guilty and was fined $10 and costs. Pat Ryan and Ed Catlin arrested on the charge of stealing clothing will be arraigned this afternoon.

Eighteen Houses Contracted for

And twelve under construction make Bay View Heights a lively suburb. The progress of this new residence suburb has been phenomenal. Eight daily trains each way are now being run from Bay View Heights to the incline station at West Duluth.

Wanted.

Houses of six or seven rooms. Address W. A. Nye, 7 East Superior street.

Reopening a Thoroughfare.

In order to guard against results utterly subversive of health, it is absolutely essential that the grand thoroughfare or avenue of the system, the bowels, should be reopened as speedily as possible when they become obstructed. If they are not, the bile is misdirected into the blood; the liver becomes torpid; viscid bilious matter gets into the stomach and produces indigestion; headaches ensue, and other symptoms are produced, which a prolongation of the existing cause only tends to aggravate. The superior properties of Hostetter's Stomach Bitters constitute a most useful agent in overcoming constriction of the bowels, and promoting a regular habit of body. It is infinitely superior to the drastic cathartics frequently used for the purpose, since it does not, like them, act violently, but produces a natural, painless effect, which does not impair the tone of the evacuatory organs, which it invigorates instead of weakening. The stomach and liver, also, indeed the entire system, is strengthened and regulated by it.

Acres and Lots.

We can deliver and give a perfect title to all property offered for sale by us.

McNAIR & Co.

We are binding The Century and Harper's at 50c and 75c per vol.
THE HERALD BINDERY.

St. Louis Hotel Café now wide open.

Dyspepsia

Makes the lives of many people miserable, causing distress after eating, sour stomach, sick headache, heartburn, loss of appetite, a faint, "all gone" feeling, bad taste, coated tongue, and irregularity of the bowels. Dyspepsia does not get well of itself. It requires careful attention, and a remedy like Hood's Sarsaparilla, which acts gently, yet efficiently. It tones the stomach, regulates the digestion, creates a good appetite, banishes headache, and refreshes the mind.

Distress After Eating

Sick Headache

"I have been troubled with dyspepsia. I had but little appetite, and what I did eat distressed me, or did me little good. After eating I would have a faint or tired, all-gone feeling, as though I had not eaten anything. My trouble was aggravated by my business, painting. Last spring I took Hood's Sarsaparilla, which did me an immense amount of good. It gave me an appetite, and my food relished and satisfied the craving I had previously experienced."
GEORGE A. PAGE, Watertown, Mass.

Heartburn

Sour Stomach

Hood's Sarsaparilla

Sold by all druggists. $1; six for $5. Prepared only by C. I. HOOD & CO., Apothecaries, Lowell, Mass.

100 Doses One Dollar

The Celebrated French Cure,

Warranted "APHRODITINE" or money refunded.

IS SOLD ON A POSITIVE GUARANTEE to cure any form of nervous disease or any disorder of the generative organs of either sex, whether arising from the excessive use of Stimulants, Tobacco or Opium, or through youthful indiscretion, over indulgence, &c., such as Loss of Brain Power, Wakefulness, Bearing down Pains in the back, Seminal Weakness, Hysteria, Nervous Prostration, Nocturnal Emissions, Leucorrhœa, Dizziness, Weak Memory, Loss of Power and Impotency, which if neglected often lead to premature old age and insanity. Price $1.00 a box, 6 boxes for $5.00. Sent by mail on receipt of price.

BEFORE

AFTER

A WRITTEN GUARANTEE is given for every $5.00 order received, to refund the money if a Permanent cure is not effected. We have thousands of testimonials from old and young, of both sexes, who have been permanently cured by the use of Aphroditine. Circular free. Address

THE APHRO MEDICINE CO.
Western Branch, Box 27, PORTLAND, OR.
Sold by L. N. Wood, Druggist, Duluth, Minn

A. FITGER & CO'S
Lake Superior Brewery

Is the largest in the State of Minnesota on side of the Twin Cities

S. L. SMITH, ATTORNEY AT LAW,

DULUTH, MINN.

(Has been twenty years in practice, and two years city attorney of Duluth.)

Will Practice in all the State and Federal Courts

Refers to all the judges and leading business men of the city.

Office Rooms 9 and 10 Fargusson Building. Elevator to the office door.

ONLY A ONE CENT A WORD

Advertisements under this head received at the following places, besides the business office of The Herald:

Endion Pharmacy, 127 Tenth avenue east.

Boyce & Totman, corner Fourth avenue and Superior street west.

J. W. Nelson, No. 1801, corner Eighteenth avenue west and Superior street.

George P. Tvedt, Dr. Horace S. Davis' office, Clarendon hotel, West End.

Branch office, next door north of postoffice Phillips Hotel, West Duluth.

SITUATIONS WANTED.

WANTED—Position by registered druggist. Best of references furnished. Address C. H. F. care Clague & Prindle.

WANTED—A position as bookkeeper or assistant bookkeeper by a young man of good habits, who has had some experience. Good references. Speaks three languages. Address J. C., 35 and 36 Fargusson building, city.

HELP WANTED.

WANTED—Girl for general housework, family of three, no children, good wages. 632 West Second street.

MEN WANTED for clearing—Wages $2. Inquire Tuesday evening at 7:30 at the office of Richardson, Day & Co., 105 Palladio building.

A VESTMAKER wanted. J. S. Lane, Spalding house tailor.

WANTED—Girl for light housework at 715 East Fourth street.

WANTED—Servant girl for light housekeeping. Apply 104 East First street.

WANTED—An educated young man to manage office in Ashland, Wis. Salary $600 per year. References and $250 cash capital required. Call or address Room 507 Pastoret building.

WANTED—Traveling saleslady. Salary $90 per month and expenses. Room 507 Pastoret building.

WANTED—Cook and second girl. Two girls wanted. Apply to Mrs. Slaughter, 519 West Second street.

WANTED—An active young man to manage an office; salary $75 per month; good references and $350 cash capital required. Address D. M. Vandawalker & Co., room 710 Masonic Temple, Minneapolis, Minn.

WANTED.—Good girl for general housework. Family of three, good wages. Apply in forenoon, 622 West 3d street.

WANTED—A boy to feed. Apply to foreman Herald pressroom. One accustomed to the work preferred.

SALESMAN—Wanted a first-class clothing salesman; must be thoroughly acquainted with boots and shoes and furnishings. Good salary and permanent position. Address, stating age, experience and nationality, married or single, Stroog & Chase, Jamestown, North Dakota.

WANTED—Girl for general housework. Apply 131 West Fourth street.

WANTED — Laundry girl at Clarendon hotel. Good wages to right party.

WANTED—Girl for general house work at 822 East Second street.

WANTED—Girl for general housework at No. 1 East Fourth street. Call at once

WANTED—Girl for general housework in small family. 117 Tenth avenue east.

WANTED—A girl for general house work; family of three. Call in forenoon, 411 Ninth avenue east.

FOR SALE.

FOR SALE at a bargain, the New Era restaurant, 120 West Superior street; doing good business and making money.

A CHOICE BARGAIN—The 20-room house at No. 124 East First street is for sale cheap on easy terms. The location is one of the best in the city, within a half block of Temple Opera, and the house is conveniently arranged for a boarding house. The property will be sold for one-third cash and the remainder in monthly installments. The house is in good repair and all street improvements have been made.

FOR SALE—Fine driving and heavy horses. Howard's barn, Minnesota Point. C. W. Harvey.

FOR SALE—Old newspapers at Herald office, for twenty-five cents per hundred.

FOR SALE—One little house for sale or rent On Ninth ave East First street, 104.

WANTED—TO RENT.

WANTED—A furnished house; small family; no children. Lease to commence the 1st of September. Clague & Prindle.

WANTED—To rent a house immediately in a desirable location. Address R Herald office.

WANTED—Three or four furnished rooms suitable for light housekeeping. Address R. McFerran, 327 West Superior street.

WANTED—Board and room for two ladies near Franklin school. Address, Z, Herald.

LOST.

LOST—A pair spectacles and case, marked J. Lloyd, Boston. Finder will be rewarded by returning to Duluth Book & Paper Co.

FOR RENT.

FOR RENT—Store, 16 Second avenue west. Inquire 531 West First street.

FURNISHED room for rent. No. 7 East Fourth street.

SMALL house for rent. Inquire John McKeever, 400 Temple Opera.

FOR RENT—Nice furnished room, 127 East First street.

FOR RENT—FURNISHED ROOMS DURing regatta week. Modern conveniences: private family. 529 East Third street.

FOR RENT—Store on Second avenue west. Enquire within.

FOR RENT—Three furnished rooms. Inquire 129 West Fourth street.

NICE rooms at corner Third avenue east and Michigan street.

TWO neatly furnished rooms for rent, No. 6 West First street; call between 12 and 1.

BOARD AND ROOMS.

WANTED—Two gentlemen boarders at 218 Fourth avenue west.

BOARDING HOUSES of good standing and reference which are willing to accommodate the pupils of the Duluth Summer School of Languages are requested to send rates for board, rooms and board, room for one or two, board for one or two, and room and board for one or two to-Mrs. M. E. Butler, room 326, Chamber of Commerce building, with full name and address.

MEDICAL.

DR. MARY KNAUF, PHYSICIAN AND surgeon. Office, room 205, 7 East Superior street.

TO EXCHANGE.

WANTED To exchange one-half section of land in Red River valley, having over two miles of river front, for house and lot in Duluth. Address J. O. M., Herald office.

ATTORNEYS.

N. H. WILSON, ATTORNEY AND COUNsellor at Law. Will practice in State and United States Courts. All business given prompt attention, 310 Palladio, Duluth, Minn.

FINANCIAL.

B. MURPHIN, INVESTMENT BROKER, dealer in bank stock, corporation and investment securities. Chamber Commerce bldg.

DULUTH MORTGAGE LOAN COMPANY loans money in any amount on furniture, pianos, horses and wagons without removal from owner's possession; also on warehouse receipts, bank stocks, and any property of value; notes discounted; partial payments received and your own time granted for payment; no delay; money on hand and furnished immediately after security is approved. Wm. Horkan, Manager, 430 and 431 Chamber of Commerce building, Duluth, Minn.

MONEY TO LOAN,
ON IMPROVED PROPERTY.
F. H. Barnard, Room 15, Fargusson Block.

ONLY A ONE CENT A WORD

ARCHITECTS.

STEVENS & DENNETT,
ARCHITECTS AND SUPERINTENDENTS,
44 Fargusson Building, Duluth, Minn

F. G. GERMAN, ARCHITECT,
OFFICES: Room 507 First National Bank
And Lester Park, Minnesota

MCMILLEN & STEBBINS, ARCHITECTS and superintendents. Office, room No. —, Exchange building.

PALMER & HALL, ARCHITECTS AND Superintendents, room 46, Exchange building, Duluth, Minn. E. S. Palmer, L. P. Hall.

MISCELLANEOUS.

DRESS CUTTING—Come in and investigate Newton's French and tailor system of dress cutting. Lessons given by the Misses Sercombe, from the East, at Messrs. Silberstein & Bondy's, Duluth.

CHRISTIAN SCIENCE—FREE DISPENsary and Reading Room, where can be found a warm and pleasant place to read Christian Science Literature, with which the table is supplied and some one to answer questions and treat the sick. 332 Pastoret building. Free of charge.

MAPS and plats mounted at The Herald bindery.

WE ARE BINDING "The Battles and Leaders of the Civil War" in morocco with marble edges at $1.50 per vol. The Herald bindery.

OSTRICH FEATHERS
CLEANED, DYED AND CURLED
At 106 East Second Street.

WE ARE BINDING The Century and Harper's at 50c and 75c per vol. The Herald bindery.

WANTED—One hundred real estate men to get their maps of Duluth and vicinity backed at The Herald bindery. The Herald job office furnishes any quantity, the best quality of work at the shortest notice.

LEGAL NOTICES.

NOTICE—
U. S. Land Office, Duluth, Minn., June 23, 1890.

Complaint having been entered at this office by Orson Coon against William H. Smith for abandoning his homestead entry No. 3061, dated March 11th, 1887, upon the w½ of se¼ se¼ of sec. of section 3, and sw¼ of sw¼ section 2, township 62 n, range 12 w, in St. Louis county, Minn., with a view to the cancellation of said entry, all parties are hereby summoned to appear at United States land office, Duluth, Minn., on the 7th day of August, 1890, at 10 o'clock a. m., to respond and furnish testimony concerning said alleged abandonment.

W. COLVILL,
Register.

July 14-21-28, Aug. 4.

MORTGAGE SALE—Whereas, default has been made in the conditions of a certain mortgage duly executed and delivered by Charles E. Shannon, mortgagor, to Marcus P. Mason, mortgagee, bearing date the thirteenth day of December, A. D. 1888, and with a power of sale therein contained, duly recorded in the office of the register of deeds in and for the county of St. Louis and state of Minnesota, on the 26th day of January, A. D. 1889, at 4 o'clock p. m., in book 26 of Mortgages, on page 549, on which there is claimed to be due at the date of this notice the sum of thirteen thousand nine hundred thirty-nine dollars and sixty-five cents ($13,939.65), principal and interest, together with one hundred dollars ($100) attorney's fee stipulated for in said mortgage in case of foreclosure, and no action or proceeding at law or otherwise having been instituted to recover the debt secured by said mortgage, or any part thereof:

Now, therefore, notice is hereby given that by virtue of a power of sale contained in said mortgage, and pursuant to the statute in such case made and provided, the said mortgage will be foreclosed, and the premises described in and covered by said mortgage, viz.:

The southwest quarter (sw¼) of section seventeen (17), in township fifty (50) north, of range fourteen (14) west, in the county of St. Louis, state of Minnesota, according to the government survey thereof, with the hereditaments and appurtenances, will be sold at public auction to satisfy the amount which shall then be due on said mortgage, with interest thereon, and one hundred ($100) dollars attorney's fee, as stipulated in and by said mortgage in case of foreclosure, and the disbursements allowed by law; which sale will be made by the sheriff of said St. Louis county at the front door of the court house, in the city of Duluth in said county and state, on the 21st day of August, A. D. 1890, at 10 o'clock a. m. of that day.

Dated July 7, A. D. 1890.

MARCUS P. MASON,
Mortgagee.
FRANCIS W. SULLIVAN,
Attorney.
July 7-14-21-28, Aug. 4-11.

ORDER TO SHOW CAUSE ON FILING PETITION TO SELL LAND—

STATE OF MINNESOTA, } ss
COUNTY OF ST. LOUIS. }

In probate court, special term, July 14, 1890.

In the matter of the estate of Andrew P. Swanstrom, deceased.

On reading and filing the petition of Adolph F. Swanstrom, administrator of said estate, setting forth that no personal estate has come into his hands, the amount of debts outstanding against said deceased, as far as the same can be ascertained; and a description of all the real estate, excepting the homestead, of which said deceased died seized, and the condition and value of the respective portions or lots thereof; the persons interested in said estate, with their residences; and praying that license to him granted to sell the real estate described in said petition.

And it appearing, by said petition, that there is no personal estate in the hands of said Adolph F. Swanstrom, administrator, to pay said debts or expenses of administration, and that it is necessary for the payment of such debts and expenses to sell said real estate.

It is therefore ordered, That all persons interested in said estate appear before this court on Tuesday, the fifth day of August, A. D. 1890, at 10 o'clock a. m., at the Probate in Duluth, in said county, then and there to show cause (if any there be) why license should not be granted to said Adolph F. Swanstrom, administrator, to sell so much of the real estate of said deceased as shall be necessary to pay such debts and expenses.

And it is further ordered, That this order shall be published on Monday in each week for three successive weeks prior to said day of hearing in The Duluth Evening Herald, a daily newspaper printed and published at Duluth in said county.

Dated at Duluth the 14th day of July, A. D. 1890.

By the Court.
[Seal] PHINEAS AYER,
Judge of Probate.
July 14-21-28

DRS. REEVES & CO.

THE MOST SUCCESSFUL CATARRH, LUNG AND THROAT DOCTOR IN THE WEST.

Permanently Located at
606 Tower Avenue, West Superior, Wis.

$1,000 REWARD for any case he fails to cure coming under his treatment by following his directions. Private diseases of

MEN a special study and practice for many years. Over 4000 treated yearly. Recent cases of PRIVATE DISEASES cured in a short time. ULCERS, TUMORS, BLOTCHES on the face or body cured without giving mercury or other poisons.

RUPTURE cured without pain or hindrance from business.

LADIES by this treatment a pure, lovely complexion, free from sallowness, freckles, blackheads, eruptions, etc., brilliant eyes and perfect health can be had. The "tired" feeling and all female weakness promptly cured. Nervous Prostration, General Debility, Sleeplessness, Depression, and Indigestion, Ovarian Troubles, Inflammation and Ulceration, Falling and Displacements, Spinal Weakness, Kidney Complaint, and Change of Life. Consult the old Doctor.

EYE AND EAR Acuteor Chronic Inflammation of the Eyelids or Globe, and Far and Near Sightedness, Inversion of the Lids, Scrofulous Eyes, Ulceration Inflammation, Abscess, Dimness of Vision of one or Both Eyes and Tumors of Lid, Inflammation of the Ear, Ulceration or Catarrh, Internal or External Deafness or Paralysis, Ringing or Roaring Noises, Thickened Drum, etc.

BOTH SEXES Consult Confidentially. If in any trouble Call or write. Delays are dangerous.

Send 13 cent stamps for Medical Guide or Laws of Health. Office hours 9 a. m. to 8 p. m. Dr. Reeves & Co., permanently located, 606 Tower avenue, West Superior, Wis.

SANTA CLAUS SOAP—made only by N. K. FAIRBANK & CO., Chicago.

O. G. TRAPHAGEN. F. W. FITZPATRICK

TRAPHAGEN & FITZPATRICK,
Successors to O. G. Traphagen.

ARCHITECTS.

Rooms 510, 511, 512 and 513, First National Bank Building,
DULUTH, - - - - - MINNESOTA.

EXCURSIONS! EXCURSIONS!

The Steamer Barker has some open dates for engagements for picnic and moonlight excursions on the lake and St. Louis river. The finest pleasure boat at the head of the lakes. Terms very moderate Apply to Capt. C. O. Flynn, on board boat, St. Paul & Duluth Slip, or at 329 West Third street.

The Steamer Barker runs regularly to Spirit Lake every Wednesday and Saturday Boat leaves St. Paul & Duluth Dock at 10 a. m. Excursionists take notice.

MEMBERS OF THE
DULUTH CLEARING HOUSE ASSOCIATION.

	CAPITAL:	SURPLUS
American Exchange Bank	$325,000	$225,000
Bell & Eyster's Bank	100,000	10,000
First National Bank	1,000,000	100,000
Security Bank of Duluth	100,000	
State Bank of Duluth	100,000	25,000
National Bank of Commerce	100,000	7,000
Marine Bank	250,000	

C. E. RICHARDSON'S SPECIAL LIST.

The best located lot on Third street, corner of Lake avenue, suitable for ten of eight $9,000

Eighty acres in Section 1, on Motor Line (ready to plat) 300

House and lot in Lakeside 2,100

THE LARGEST LIST IN THE CITY OF PROPERTY IN HIGHLAND PARK.

One of the finest lots on Superior Street boulevard $2,100

A handsome house and lot on Superior. Boulevard 15 000

Two lots on Fourth Street in Highland Park, one-third cash, balance at 7 per cent as long as you want it, each 1,500

Four lots on Tenth avenue west, West Duluth, near West End depot and Grand avenues, $150 cash 450

Five acres on the Motor Line, cleared and sown to grass 2,000

One and one-half acres on the Motor Line, adjoining city limits, suitable for fine residence site, for 2,500

N. B.—I challenge any growing Western city to show such fine residence property within one mile of

HERALDINGS OF A DAY.

The News Boiled Down.

Local.

Regatta news.
Free ferry service.
New boats for Chicago-Duluth trade.
Police arrangements for the regatta.
Lumber industry at the head of the lakes.
Children injured by the explosion of a dynamite cartridge.

National.

Largest man in Illinois dead.
Indiana White Caps defeated in court.
Patterson, N. J., rope works burned.
Railroads and the G. A. R. again at war.
Welsh miners buy big tin mines on the west coast.
Steam yacht Nydia leaves New York for Duluth.
Chicago likely to lose her prospective barbed wire makers.

Northwest.

Attempted criminal assault at St. Paul.
Duluth politician interviewed in St. Paul.
Startling news from North Dakota.
Important precedent in Wisconsin courts.

Foreign.

How Dr. McGlynn is regarded by the holy Pontiff.
Mr. Gladstone careful of his health.

CITY BRIEFS.

The Duluth Title Insurance company has filed articles. Its full list of incorporators is as follows: W. A. Pryor, H. M. Myers, Joseph A. Mannheim, C. P. Craig, S. F. Snively, H. A. Wing, David Ogilvie, E. C. Fridley, E. L. Emery, John P. Williams, W. G. Joerns, W. S. Woodbridge, M. J. Davis, O. P. Stearns, C. H. Graves, N. J. Upham, J. D. Stryker, C. R. Normandy, N. J. Miller, John E. Davies, C. C. Tear, S. C. McCormick, Fred W. Smith, all residing in Duluth, and William O. Pealer, Frank B. Watson, Lawrence D. Knowles, residing at Three Rivers, Wis.

A movement is on foot to interest English capital in a newly developed mine just southeast of Ely.

A good deal of work is being done on roads back of the city and most of them for half-a-dozen or more miles out are in excellent condition.

Forrestal Bros. are hustling on their contracts on Bench and Michigan streets.

L. Mendenhall is building 400 feet of stone sidewalk in front of his place on West Third street. A couple of hundred feet will be put on opposite.

J. Pember has nearly completed a brick dwelling on Third street near Seventh avenue west.

The docks have been crowded with people all day.

A. L. Langellier has begun an action against Forrestal Bros. and an injunction has been issued by Judge Ensign. The pleadings in the case have not yet been filed.

The Duluth Gas & Water company today filed amended articles of incorporation, extending the scope of its operations and increasing the directorate to five members.

PERSONAL.

Miss Alice M. Sayles of Chicago, is here during the regatta, visiting her sister, Mrs. Geo. E. Long, at Lakeside.

Mr. and Mrs. Thos. Kerr and daughter of Saginaw, Mich., are at The Spalding.

Miss May Smith of New Haven, Conn., is the guest of Mr. and Mrs. H. S. Moody at Lester Park.

C. P. Flatley, general Western passenger agent of the South Shore is in the city.

W. Brewer, a heavy lumber dealer of Saginaw, is in the city. He is brother of F. A. Brewer of this city and brother-in-law of H. Pearson, who is looking for a site here.

E. W. Lewis returned last evening from Massachusetts where he was called by the death of his father.

Mrs. C. A. Cummings of St. Cloud arrived in Duluth Saturday evening and is visiting her sisters the Misses Earhart.

Judge John P. Bartlett and wife of Manchester N. H., who have been making a tour through the West will be the guests of A. H. Wilson for a week or two.

Irving Todd, publisher of the Hastings Gazette, is in the city for a short visit.

Merriam-Timolat.

The marriage of Miss Louise Merriam, daughter of A. B. Merriam, to H. N. Timolat of Duluth occurred on July 17 at the residence of the bride's parents in Minneapolis. The ceremony was performed by Rev. R. N. McKaig of the Franklin avenue Methodist church. The house was beautifully decorated and the bride was the recipient of many elaborate presents. There were about sixty guests, a number from the East. Mr. and Mrs. Timolat started Saturday evening on a wedding trip. On their return they will visit Mr. and Mrs. John G. Woolley at their home on Rest island, Lake City, and after Aug. 13 will reside in Duluth.

Racing for the Locks.

SAULTE STE. MARIE, July 21.—[Special to The Herald.]—The steamer Grover, while approaching the canal, struck the steamer China a glancing blow on the starboard bow, causing slight damage. She then struck the Union dock and did $100 damage. The accident was due to the fact that the Grover was racing for the locks with the steamer Livingstone and failed to check within a reasonable distance of the canal. The steamer Monohauseett was released from Black Hole this morning.

Port of Duluth.

ARRIVED.

Prop Pasadena, Cleveland; coal.
Prop Glengarry, Kingston; light for grain.
Schr Glenora, Kingston; light for grain.
Schr Gaskio, Kingston; light for grain.
Prop Robt L. Fryer, Cleveland; coal.
Prop Hiawatha, Cleveland; coal.
Schr Minnehaha, Cleveland; coal.
Tug Cora Sheldon, Portage Entry; towing.
Barge Mayflower, Portage Entry; stone.
Tug John Paige, Ashland; light.

DEPARTED.

Prop Winslow, Buffalo; passengers and mdse.
Prop United Empire, Sarnia; passengers and mdse.
Prop J V Moran, Buffalo; flour, grain and mdse.

Sault Passages.

SAULT STE. MARIE, July 21.—[Special to The Herald.]—Down Sunday p. m.: Josephine Parker, 10:40.

Up Monday, a. m.: Parks Foster, 7; Pratt, Ash, 8; Nyack, Itaska, 9; M. B. Grover, 10; Livingston, China, Elpick, 11; White and Fryant, Neil Parana, 12. Down: Specular, 2; Presley, 3; Corsica, Mariska, 4; St. Paul, Scotia, Locke, 6; Louisiana, 7; Fay, Rhodes.

St. Louis Hotel Café now wide open.

Highest of all in Leavening Power.—U. S. Gov't Report, Aug. 17, 1889.

Royal Baking Powder

ABSOLUTELY PURE

HARD ON THE FARMERS.

Country Elevators Take Action That is Needlessly Severe.

No Compassion for Farmers; Duluth's Ideas on the Subject.

JAMESTOWN, N. D., July 21.—[Special to The Herald.]—It will be a startling piece of news to the wheat growers of North Dakota to find out on the eve of harvest that no elevator in the state will store grain this year. This radical change in the handling of the crop has been kept as secret as possible. It was determined upon, it is said, soon after the law was passed this year which makes all public elevators and warehouses pay an annual license of $2.50 per 1000 bushels capacity.

Nine-tenths of the crop of the state has been heretofore bought by the elevator companies upon the Duluth and Minneapolis quotations. A farmer could store his grain in these elevators for fifteen days for nothing, and keep it in store as long as he desired to pay a small fee therefor. Now the elevators will refuse this on the ground that they are not public elevators, and the farmer who is mortgaged to the ears will this year be compelled to sell his crop at whatever price the company chooses to allow him. In most cases this will leave him penniless for the winter.

The law was supposed to be a reasonable one and was in the nature of a tax, not so easy to evade as the old tax law has proved, but the companies in order to evade it will resort to this sweeping change, which will bring misery on most of the wheat growers of this state—a class of men having from fifty to 500 acres in grain, which represents all they have in the world and which now promises the first actual return for their labor in three years.

By the plan of forcing private buyers out of the small stations and agreeing upon a price the principal elevators of the state will have, as in the past, absolute control of the enormous crop now heading out.

The Local Opinion.

Asked concerning the truth of the above dispatch, several members of the Board of Trade expressed surprise at the reported action of the country elevator companies, and stated that it was news to them. All were unanimous in the opinion, however, that to the farmers of the Northwest it will prove a blessing in disguise. If, instead of storing with the elevator companies, the farmers will ship direct to the terminal elevators here, they will realize from two to eight cents more per bushel from their grain besides saving storage charges and avoiding grading. This, of course, if enough cars can be obtained in which to transport the grain as soon as it is ready for shipment. This course, it is claimed, would result much better for the farmers than to do as in the past—becoming would-be speculators by storing their wheat in elevators and relying upon an expected advance, which sometimes never comes.

The Duluth Market.

The market today was but a repetition of that of the past week, only a great deal more so—dull and sluggish. During the past few days buyers have been quietly placing large amounts for export, and the dealing in options has been neglected. Whenever the market shades off exporters pick up considerable wheat, making no fuss about it, however, or bulging the market. The belief was quite general on the board that some export business was done here today, but could not be confirmed.

The market opened today with first trading in August at Saturday's closing figures. No trading worth mentioning was done, and the market eased off under the poor demand, closing ⅛ to ¾ lower.

Cash No. 1 hard closed at 91¾ nominal, cash No. 1 northern 89¾ sellers, cash No. 2 northern 85 nominal, July No. 1 hard 92 nominal, July No. 1 northern 90 nominal, August No. 1 hard 92½, September 89½ nominal, December 90½.

Today's Movement.

Cars on track: Wheat 15, oats 35, total 50.
Receipts: Flour, 10,797 bbls; wheat, 27,770 bu; Shipments: Flour, 13,361 bbls; wheat, none. Inspection: No. 1 hard, 5 cars; No. 1 northern, 46; winter wheat, 7; oats, 20; total, 78.

Cargo Shipments.

Prop North Star, Buffalo: 300 bbls flour.
Prop Winslow, Buffalo: 1050 bbls flour.
Prop Colorado, Port Huron; 5680 bbls flour.
N. W. Transit company, Buffalo: 1214 bbls flour.
Lake Superior Transit company, Buffalo: 864 bbls flour.
Prop J. V. Moran, Buffalo: 4061 bbls flour.

Weekly Statement.

Showing the stock of grain in store at Duluth (by grades) for the week ending Saturday, July 19:

	Bushels.
No. 1 hard wheat	699,983
No. 1 northern wheat	517,429
No. 2 northern wheat	139,933
No. 1 white winter wheat	17,700
No. 2 white winter wheat	660
No. 3 spring wheat	900
No grade spring wheat	2,224
Special bin wheat	7,553
Total wheat in store	1,386,373
Decrease for the week	187,566
In store a year ago	830,241
Corn in store	3,529
Decrease of corn during the week	29,158
Wheat in store at Minneapolis	6,529,000
Wheat in store at St. Paul	125,000
Decrease wheat at Minneapolis	229,434
Decrease wheat at St. Paul	29,000
Oats in store at Minneapolis	11,094

Minneapolis Close.

MINNEAPOLIS, July 21.—Closing quotations: No. 1 hard, July, 90; August, 89; on track, 92@93. No. 1 northern, July, 86; August, 86; September, 85; December, 87; on track, 88@½. No. 2 northern, July, 85; August, 83; on track, 83@84.

Chicago Close.

CHICAGO, July 21.—1:15 p. m. close.—Wheat easy; cash 87@87¾; August, 87¾; September, 89. Corn easy; cash, 37½; August, 37½; September, 38¼@38¾.

Live Stock Market.

CHICAGO, July 21.—Hogs: Receipts, 35,000; market dull, weak and lower; light, $3.60@3.80; heavy packing and shipping, $3.65@3.80. Cattle: Receipts, 21,000; market generally weaker; natives, $3.60@4.80; Texas steers, $2.40@3.40. Sheep: Receipts, 7000; market firm; natives, $3.50@5.25; westerns, $4.25@4.60.

BELIEVES IN NELSON.

But Talks Merriam: A Duluth Politician Interviewed in St. Paul.

ST. PAUL, July 21.—[Special to The Herald.]—In conversation with your correspondent a very prominent politician of St. Louis county said of Duluth and Fifth district affairs:

I will simply say I think some of the kickers of the state are working injury by trying to kick Merriam. He is in the lead with instructed and endorsed delegates enough already to make him positive of the nomination. I have watched the number of delegations all ready made out from those delegations who are instructed and those who have endorsed his administration, he will in all probability get the nomination easily with or without St. Louis county, and certainly the more your people kick under those circumstances, the less you can expect. "There is no opposition to Comstock that I can see in the Fifth district. He has done well for Duluth, and it is better not to change horses while crossing a stream. We know Comstock is working hard in the interest of Duluth and we do not know what an untried man might do.

"I am Merriam out of policy. Nelson is my choice, but we can not expect anything from that source as Nelson has no expectation or aspiration. After the action of Duluth's delegation two years ago Duluth was ready to ask for everything within the gift of Merriam. They were treated kindly and given all they could have expected and more too."

STEARNS COUNTY.

Its Republicans are for Judge Collins if it Will do Good.

MINNEAPOLIS, July 21.—The Journal's St. Cloud special says: A canvass of the local republican delegates to the state convention shows that every one of the seven will stand by Judge L. W. Collins should his name be brought into the convention with a chance for his nomination as governor. Knute Nelson will be the choice of a majority of the Stearns county delegation, while three of them will stand for Merriam if Judge Collins' chances for success should fall short.

Although the Judge has not announced publicly that he was a candidate for the highest honor in the gift of the state of Minnesota, it is quietly admitted by those who know that he would accept the nomination if tendered him, and, besides this, will make a good showing on the first ballot next Thursday. "Charlie" Gilman and his friends are satisfied with the Stearns county delegation, although Gilman had nothing to do with the making up of that body and it is claimed by those who are in a position to know, that he was entirely at sea during the convention and knew very little or nothing of the plans mapped out and carried unanimously on that occasion.

An Ambiguous Bill.

WASHINGTON, July 21.—Numerous letters have been received here from many parts of the country making enquiries regarding the recent decision by the supreme court to the effect that letters containing obscene literature enclosed in plain sealed envelopes do not make the sender liable to the federal laws governing the offense of sending obscene literature by mail. While the wording of the decision in question is rather ambiguous, there is no question but that the above construction is the only one that can be placed upon it, and its effect will probably be to release many people who are imprisoned in different parts of the country for what has been considered an offense against the federal law.

No War Yet.

PARIS, July 21. The Guatemalan minister here, referring to the reports from Mexico that war has broken out between Guatemala and San Salvador, says that the telegrams from Mexico are inexact. War has not been declared, and no Guatemalan troops have crossed the frontier of San Salvador. It is the minister's opinion that the fighting referred to in the dispatches must have occurred in the interior of San Salvador between factions in that country.

Crushed and Scalded.

INDIANAPOLIS, July 21.—Yesterday morning the north bound Monon vestibule train struck a cow near Lennox. The engine was ditched and Engineer William Strope of this city was caught beneath it and crushed and scalded to death. None of the passengers were injured. The track was cleared in a few hours.

Vessel Launched in Chester.

CHESTER, July 21.—The new iron merchantship Yucatan, a sister ship to the Yumuri and Amizaba, of the New York and Cuba Steam Navigation company, has been launched today from Roach's ship yard. The vessel is one of the finest and most powerful ever built at this shipyard. She is 342 long, 43 feet beam, and 24 feet depth of hold. She is schooner rigged and has triple expansion engines of 300 horse power and six immense Scotch boilers. The vessel was christened by Miss Shepard, daughter of Col. Elliot Shepard of the New York Mail and Express.

A Duel Drew Blood.

PARIS, July 21.—A duel with swords was fought yesterday between M. Monier and George Hugo, son of Victor Hugo, in which Hugo was slightly wounded. The trouble arose from a private quarrel.

The House Adjourns.

WASHINGTON, July 21.—The house has adjourned out of respect of the late Representative Walker of Missouri, who died Saturday.

The house votes on the original package bill tomorrow and on the bankruptcy bill Thursday morning.

A New Grocery Store.

We are pleased to note the opening of a new grocery by A. W. Eiler, who formerly had a store on Lake avenue. He has just opened up a new store at 32 East Superior street, corner First avenue east, which is replete with a stock of choice groceries and a full line of crockery. The establishment is fitted in the most modern fashion and proves a very inviting place at which to trade. The stock is all new, perfectly fresh goods, and people residing in the East End will find it very convenient to have such a good store near at hand. Mr. Eiler will be glad to see all his old friends and customers at the new stand, and we bespeak for him a liberal share of new custom, which he has merited by his fair dealings in the past. Remember the corner, East Superior and First avenue east.

St. Louis Hotel Café now wide open.

Stranger

Try our ice cream and ices.
VICTOR HUOT,
No. 8 West Superior street.

McNair & Co.

Have the largest and best-selected list of property in Duluth and Superior, both acres and lots.
Hoppmann block,
Take elevator. Opp. Spalding.

St. Louis Hotel Café now wide open.

McNair & Co.

Have the largest and best-selected list of property in Duluth and Superior, both acres and lots.
Hoppmann block,
Take elevator. Opp. Spalding.

WE HAVE NOW

NEW SUMMER HATS

ANOTHER INVOICE OF TENNIS SASHES

AND MANY NEW NOVELTIES IN NECKWEAR HANDKERCHIEFS AND BRACES.

KILGORE -:: & -:. SIEWERT,

FINE HATS AND MEN'S FURNISHINGS.

WE HAVE SECURED THE agency of the Ladies' PEERLESS GAITER, something very new and stylish; all the rage in the cities. Call and see one.

MEN'S $4 SHOE, THE BEST MADE

Phillips, Hotel St. Louis.

WE CLOSE AT 6:30 P. M. WITH THE EXCEPTION OF MONDAYS AND SATURDAYS.

RED FIGURE MARK DOWN SALE.

ON TOP of a magnificently good season can we do a little better sooner than let trade slow up now? Just a little---that's the question now. We believe we can and we'll make the popular prices still more popular at the Red Figure Mark Down Prices. The nicest clothing to be seen, the best service, the fullest, content with what's bought---we're to give you better than you expect and you're to keep us busy.

The Small Boy's Clothing trade for the city is done here. Why? The stock is right and the prices always in your favor.

All the hot weather things are here on demand. The stock is replenished daily and kept complete, which is handy, you know, for trains and boats don't wait.

We're doing a big work, saving the money of customers. And next, with purchases of $10 or over we present a Reclining Porch Chair free.

The BIG DULUTH

Have You Anything for Sale Cheap in West Duluth

Send us description, price and terms, and we will sell it for you. Do you want a big bargain? We have it in a pair of Grand Avenue lots at $5,000. Here is a chance for a clean profit of $2,000 before New Years.

MALLORY & BOYD,

Real Estate and Insurance Agents. WEST DULUTH, MINN.

BUY CALIFORNIA TIN.

Welsh Miners Have Bought Big Mines on the West Coast.

SAN FRANCISCO, July 21.—From present indications California will have in the near future a new industry, rivaling in importance even the taking of gold. The new industry is the mining at great profit of tin ore near San Jacinto, San Bernardino county.

Twenty-seven years ago tin deposits were found in the neighborhood, but the value of the discoveries did not seem to be appreciated. Negotiations have just been concluded whereby the San Jacinto tin mines will pass into the hands of an English syndicate with large experience in the treatment of these ores, and these men, who own the tin mines near Swansea, Wales, pronounce the California ores nearly as rich as the Welsh ores they have been operating with fair profit. The formation of the country where the mines are situated is similar to that where the best tin mines exist.

AN ATTEMPTED OUTRAGE.

At St. Paul a Duluth Road Employe is Arrested but Escapes.

ST. PAUL, July 21.—[Special to The Herald.]—A man giving the name of James N. Mitchell was discovered yesterday afternoon in an attempt at criminal assault upon a 16-year-old girl, named Clara Schmitten, at Inver Grove, a suburb of St. Paul. A party of picnicers heard the girl's screams, and appeared just as her burly assailant fled. He was chased for a mile or more and at last captured and brought back.

Deputy Sheriff Andreas of Dakota county, took charge of the fellow, locking him in a room and going away for a short time. On his return he found that Mitchell had escaped. He has not since been found.

The girl is the daughter of Jacob Schmitteen of 1004 West Seventh street, St. Paul. She says that a short time before the assault she was with some children, friends of hers, from South St. Paul, when Mitchell approached her and attempted to enter into conversation with her. The girl fought the man desperately. Mitchell is believed to be an alias, and it is understood that he is an employe of the St. Paul & Duluth road.

THEY DON'T COME.

The Shippers of Naptha on the Tioga Don't Answer Summons.

CHICAGO, July 21.—Coroner Herts, who is investigating the explosion of the steamer Tioga, today received an answer to his request that the Messrs. Bright, proprietors of the Gnneesee oil works of Buffalo, who shipped the naptha on the Tioga, to come here and testify before the coroner's jury of inquest. The Messrs. Bright declined to come, and say they see no reason why they should do so. They disclaim any responsibility for the explosion:

They say: "All carriers from Buffalo put all the products of petroleum in the same classification, charge the same freight and make no distinction between them, all of these products being designated oil. There was no concealment whatever from the steamboat company of the character of the shipment."

McNair & Co.

Have the largest and best-selected list of property in Duluth and Superior, both acres and lots.
Hoppmann block,
Take elevator. Opp. Spalding.

The W. U. Building.

NEW YORK, July 21.—A large number of operators were sending and receiving dispatches to and from all parts of the country in the Western Union building this morning. The newspaper tube service will be resumed tonight. The wires doing the business of the exchanges are being operated from 16 Broad street and 195 Broadway. A swarm of workmen are engaged in repairing the damage to the building. It has not yet been decided whether it will be necessary to rebuild the roof of the structure, which would be an immense and costly job.

St. Louis Hotel Café now wide open.

Billy Myer, the Illinois cyclone, who has been on the outs with Alf Kennedy for some time past, has buried the hatchet, and peace between the fighter and his backer is once more restored. Kennedy has issued a challenge to match Myer against McAuliffe or Bowen for the Police Gazette championship belt, $2,500 a side, and the lightweight championship of America. Myer will also meet Bowen again in New Orleans if a purse of sufficient size is put up.

REAL ESTATE.

A Record of the Real Estate Transfers for 24 Hours, Ending at Noon.

Furnished by courtesy of the register of deeds.

Gust Kackbrenner to W T Belbig, pt lt 65, blk 125, D P, Third.....
T Sharp to C Stevens, lts 6, 7, blk 7, Sharps add.....
H S Cole to M H R Bell, pt s½ of nw¼, 5-50-14.....
H S Cole to J Hale, pt s½ of nw¼, 4-50-14.....
H S Cole to H Bell, pt s½ of nw¼, 5-50-14.....
C Beschenbosel to H Nordstrom, lts 11, 12, blk 47, W D, First.....
W D L Co to L E Hildreth, lts 1, 2, blk 130, W D, Fifth.....
H P Smith to G Eck, lts 22, 23 blk 150, W D, First.....
A W Bradley to W W Sanford, se¼, 22-52-15.....
J D Campbell to George Nichols, lt 14, blk 52, W D, 6th div.....
E R Jefferson to J A Miller, 225 Lake ave, U D.....
A E Norton to R P Gogin, ½ lt 4 blk 71, W D, 6th div.....
A R Macfarlane to J Gutbranson, lts 3 and 4, blk 3 Macf G P L.....
M H Norton to R P Gogin, ½ lt 4, blk 71, W D, 6th div.....
M C Hannum to Thos Dillon, lt 5 E 34 st, D P.....

	1,200
	650
	1,620
	880
	1,520
	1,550
	900
	7,000
	650
	1,400
	1,200
	300
	1,000
	300
	5,500

A Badge of Luxury.

There is nothing that can take the place of a genuine Turkestan or Anotolian mosque prayer rug, for a square hall or drawing room of a house. It is almost a patent of pedigree, like old silver on the table or family portraits on the walls. You can generally find them in subdued colors that will harmonize with any style of furnishing. They last a lifetime and their beauty is perpetual. A large stock of them as well as Nazik carpets and beautiful genuine oriental embroideries can be seen for the next day or two on the second floor of Silberstein & Bondy's.

An elegant line of bronze, door and window trimmings at J. J. & R. A. Costello's, East Superior street.

St. Louis Hotel Café now wide open.

West Duluth.

One hundred and fifty different descriptions to select from.
McNAIR & Co.,
Take elevator. Hoppmann block.

Steinway, Chickering and Ivers & Pond Pianos. Duluth Music Co.

Try Our
Chocolates,
Carmels,
Bonbons.
VICTOR HUOT,
No. 8 West Superior street.

TRY OUR FINE TAILOR MADE CLOTHING

The Great Eastern

DULUTH'S RELIABLE OUTFITTERS.

Exclusive Handlers of Strictly Tailor Made Clothing.

Headquarters for Finest Furnishings, Hats and Shoes. Special bargains in all departments for this week. Particularly on all Spring and Summer Suits and Summer Clothing.

Complete line of Outing and Regatta goods. Outing Shirts, Outing Hats, Rowing Suits, Bathing Suits, Tropical Suits, Flannel Suits, Coats and Vests, Madras and Neglige Shirts, Sporting and Athletic goods. Large Line of Ladies' Outing Hats and Blouses.

SPECIAL DRIVE ON NECKWEAR THIS WEEK.

M. S. BURROWS & CO

At Catholic Hall.

The regular meeting of Futher Mathew Total Abstinence society is held this evening. The bishop will speak, Father Danehy of St. Paul, is expected, and a Young Ladies' society of the West End will render a program.

A Great Bargain.

Acres in 36-48-15 at $10 below any sales yet made. Title perfect.
McNAIR & Co.,
Take elevator. Hoppmann block.

$4.50. EXCURSION RATES $4.50.

To St. Paul and Minneapolis.

The Great Northern railway line "Eastern Minnesota railway," will sell, on July 22, 23 and 28, round trip tickets to St. Paul and Minneapolis at $4.50. Tickets good to return until and on Aug. 3. Buffet parlor cars on fast day trains. Palace sleeping cars on night trains. For tickets and information call at city ticket office, 428 West Superior street, Spalding hotel.

C. J. O'DONNELL,
City Ticket Agent.

Great Northern depot, corner Sixth avenue west and Michigan street.

Six Daily Trains

Each way are now being run on Duluth belt line from Iron Bay works, West Duluth to Bay View Heights. This is putting the new suburb within easy reach of West Duluth.

Acreage Near London.

Cheap FAIRFAX & MOORE,
203 Palladio building.

Jockey Club Races.

Beginning July 22, 23, and 25, round trip tickets will be sold over the St. Paul & Duluth at $4.50 from Duluth to St. Paul for St. Paul Jockey club races.

A. A. KIND,

Steamship Tickets

Northwest Corner Fifth Avenue West and Michigan Street.

Agency for Gaze's Excursion and Foreign Tours. Tickets to all parts of the world at lowest rates. Steamers chartered for Local Excursions on short notice.

FIRST NATIONAL BANK BLDG.

LARGE AND SMALL LOANS WANTED.

Money on hand to loan at lowest rates.

NO DELAY.

BEFORE BORROWING INQUIRE OF

N. J. UPHAM.

Room 102 Palladio Bldg. Duluth, Minn

ORDER FOR HEARING GUARDIAN'S ACCOUNT.

STATE OF MINNESOTA, } ss.
County of St. Louis.

In probate court, special term, July 21, 1890.
In the matter of the guardianship of Mabel A. Coppernall, a minor.

Upon filing the final account of guardianship, with a petition for settlement and allowance, the final account of Frederic W. Paine, guardian of the above named minor: It is ordered that said petition be hear., and the settlement and allowance of said account be made at a special term of the probate court to be held in and for said county of St. Louis on Wednesday, the 13th day of August, A. D. 1890, at 10 o'clock in the forenoon, at the probate office in the court house in Duluth, in said county.

It is further ordered that notice thereof be given to said ward, and to all persons interested, by publishing this order on Monday in each week for three successive weeks prior to said hearing in The Duluth Evening Herald, a daily newspaper printed and published in Duluth, in said county.

Dated at Duluth, the 21st day of July, A. D. 1890.

By the court.
[SEAL] PHINEAS AYER,
Judge of Probate.

July 21-28 and Aug. 4.

FOR RENT—Furnished front room with board. 14 Fourth avenue east,

FOR RENT—Two newly furnished rooms to rent. Fine view of the lake and bay. Apply at 420 West Third street.

ORDER FOR HEARING AND NOTICE OF APPLICATION FOR APPOINTMENT OF ADMINISTRATOR—

STATE OF MINNESOTA, } ss.
COUNTY OF ST. LOUIS.

In Probate Court, Special term, July 8, 1890. In the matter of the estate of Cyrus M. Fisher, deceased.

On receiving and filing the petition of Hiram D. Fisher of Florence, Wisconsin representing, among other things, that Cyrus M. Fisher, late of the city of London, England, on the 1st day of April, A. D., 1873, at sea near Halifax, N. S., died intestate, and being a resident of said London at the same time of his death, leaving goods, chattels and estate within this county, and that the said petitioner is a brother of said deceased, and praying that administration of said estate be to Martin V. Bingham of said county granted:

It is ordered, that said petition be heard before this court on Wednesday, the 30th day of July, A. D., 1890, at ten o'clock a. m., at the probate office in Duluth in said county.

Ordered further, that notice thereof be given to the heirs of said deceased, and to all persons interested, by publishing this order on Tuesdays in each week, for three successive weeks prior to said day of hearing, in the Duluth Evening Herald a daily newspaper printed and published at Duluth in said county.

Dated at Duluth the 8th day of July, A. D., 1890.

By the Court.
PHINEAS AYER,
Judge of Probate.

[Seal.]
8-15-22

R. C. MITCHELL'S LIST

Amongst a large amount of the property in my hands for sale, the following SPECIAL BARGAIN LIST is commended to the attention of the public:

INSIDE PROPERTY.

Lot 11, block 66, Portland.
" 4, " 19, Endion.
" 4, " 38, "
" 12, " 47, "
" 5, " 28, "
" 3, " 23, London.
" 2, " 21, "

Lots 3, 4, 5, 6, 7, 8, 9, 10 and 11, block 11, and lots 10 and 11, block 10, Minnewaukan Addition.

MINNESOTA POINT.

Lots, 28, 34, 40, 292, 294, 296 and 298, St. Louis avenue, Lower Duluth.
" 22, 24, 26, 28 and 57, Minnesota avenue Lower Duluth.
" 51, 292 and 294, Lake avenue.
54, 56, 58 and 60, St. Louis avenue, Upper Duluth.

THIRD DIVISION.

Lot 168, block, 42, Third Division.
" 110, " 29, " "
W½ 158, " 10, " "
Blocks 20 and 22, Cremer's Addition.
Six 5-acre tracts in s½ of ne¼, sec 26, tp 51, r 13, on D. & I. R. R.
Lot 5, block 220, West Duluth.

HILL PROPERTY.

Lots 9 and 96, block 35, on brow of the hill and line of Seventh avenue west cable cars. Fine a view as any in the city.

ST. LOUIS COUNTY LANDS.

S½ of sw¼, sec 2-50-15 at $60 per acre.
Sw¼ of sw¼, sec 22-51-14 at 80 per acre.
Ne¼ of se¼, sec 7-60-14 at $200 per acre.
Ne¼ of nw¼, sec 9-50-15 at $50 per acre.

DOUGLAS COUNTY LANDS.

Ne¼ of sw¼, sec 11-43-13 at $225.
Sw¼, sec 22-43-13 at $110.
Nw¼, sec 22-43-13 at $125
N½ of sw¼, sec 5-43-12 at $80.
Nw¼, sec 10-47-13 at $30.
E½ of ne¼ of nw¼, sec 13-43-14 at $200.
Several choice 40-acre tracts in sec 25-48-14—just suited for dairymen or gardeners—at from $60 to $75 per acre.

Most of this property is offered below the market price and on very reasonable terms—from one-third to one-half cash and the balance on from one to two years and some of the prices are certainly great "snaps." For particulars as to any particular price, call on

R. C. MITCHELL,
318 Stenson Block

PIONEER FUEL CO.,

WEATHER FORECAST.

July 21.—*Forecast for Duluth and vicinity for 24 hours commencing 10 a.m. today: Rain; followed warmer fair weather.*

OBSERVER, Signal Office.

If you have not used our

Cross Creek Lehigh

COAL

GIVE IT A TRIAL.

ORDERS PROMPTLY DELIVERED

TO ANY PART OF THE CITY.

Office: Hotel St. Louis, 326 W. Superior St.

TELEPHONE 161.

YARD: Superior Street and Third ave. east. | DOCK: Garfield Avenue Rices Point.

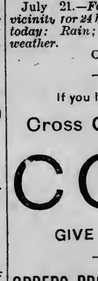

GOLD MEDAL, PARIS, 1878.

W. BAKER & CO.'S

Breakfast Cocoa

Is absolutely pure and it is soluble.

No Chemicals

are used in its preparation. It has more than three times the strength of Cocoa mixed with Starch, Arrowroot or Sugar, and is therefore far more economical, costing less than one cent a cup. It is delicious, nourishing, strengthening, EASILY DIGESTED, and admirably adapted for invalids as well as persons in health.

Sold by Grocers everywhere.

W. BAKER & CO., Dorchester, Mass.

American Loan & Trust Company

CAPITAL, - - - $500,000
Guaranty Fund, with State Auditor, $100,000

LOANS.

Money at lowest rates on improved security. County, City and School Bonds purchased.

TRUSTS.

This corporation acts as Executor, Administrator, Guardian or Trustee. Wills receipted for and kept safely without charge.

DEPOSITS.

5 PER CENT interest allowed on six months deposits.

DIRECTORS:

A. W. BRADLEY, A. B. CHAPIN,
J. H. LA VAQUE, D. G. CASH,
C. MARKELL, E. L. BRADLEY,
WM. MCKINLEY, G. A. ELDER,
F. S. EVANS, W. M. OSBORNE,
O. E. SHANNON, J. H. GIRDNER,
JAMES BILLINGS, F. M. OSBORNE,
R. H. HARRIS, J. S. LEWIS,
H. W. OOFFIN, H. D. SIZER.

Duluth & Iron Range Railroad.

Commencing April 20, 1890, Duluth & Iron Range railroad passenger trains will arrive and depart from Union depot, Duluth, daily, Sundays excepted, as follows:

No. 1, leave Union depot for Tower and Ely..... 3 35 pm
No. 2, arrive Union depot from Tower and Ely..... 11 40 am

Freight trains arrive and depart from Endion station as follows:

No. 3, leave Endion..... 9 12 am
No. 4, arrive Endion..... 6 23 pm

SUBURBAN TRAINS—GOING NORTH

Daily except Sundays.

Leave Union Depot—6:30, 7:35, 8:30, 9:35, 10:45 a. m.; 12:15, 1:45, 2:45, 3:35, 4:25, 5:35, 6:15, 7:10, 8:25, 9:15, 10:10, 11:20 p. m.

Sunday trains leave Union depot 9:30, a. m., 12:35, 1:35, 2:35, 5:50, 6:35, 10:30, 10:25 p. m.

GOING SOUTH.

Daily except Sundays.

Leave Lester Park—7:00, 7:55, 9:00, 10:15 11:25, 11:50 a. m.; 1:15, 2:15, 3:15, 4:50, 5:50, 6:45, 7:40, 8:50, 9:40, 10:40, 11:45, p. m.

Sunday trains leave Lester Park 10 a. m., 1:05 2:05, 4:30, 6:00, 7:30, 10:00 p. m.

Chicago, St. Paul, Minneapolis & Omaha Railway.

Time table in effect May 25th, 1890.

For St. Paul & Minneapolis.	*Day Express.	Night Ex. Daily.
Leave Duluth	10 00 am	10 30 pm
Leave West Superior	10 20 am	10 50 pm
Leave Superior	10 30 am	11 00 pm
Arrive Spooner	12 45 pm	1 55 am
Arrive Stillwater	4 22 pm	7 00 am
Arrive St. Paul	5 00 pm	7 30 am
Arrive Minneapolis	5 40 pm	7 30 am

For Eau Claire and Chicago.	*Eau Claire Pass	Limited. Daily.
Leave Duluth	10 00 am	4 45 pm
Leave West Superior	10 20 am	5 02 pm
Leave Superior	10 30 am	5 10 pm
Leave Spooner	1 15 pm	7 35 pm
Arrive Eau Claire	4 15 pm	10 13 pm
Arrive Madison		4 39 am
Arrive Milwaukee		7 25 am
Arrive Chicago		9 00 am

*Daily except Sunday.

Parlor cars on day trains. Luxurious Pullman Buffet Sleepers on night trains.

Pullman and Wagner's Finest Vestibule Sleepers on Chicago limited.

GEO. M. SMITH, General Agent,
332 Hotel St. Louis block, Duluth.

Northern Pacific Short Line.

DULUTH TO SUPERIOR.

Leave as Follows.	Duluth.	Rices Point.	Short Line Junction.	Omaha Bridge Switch.	Tower Ave.	Omaha Depot, Superior.
Ex Sun am	6 20	6 33	6 38	6 43	6 48	6 50
Ex Sun "	7 00	7 03	7 05	7 07	7 15	7 30
Ex Sun "	8 00	8 03	8 05	8 07	8 15	8 25
Ex Sun "	9 00	9 03	9 05	9 07	9 15	9 25
Daily, "	10 00	10 03	10 05	10 07	10 15	10 25
Ex Sun "	11 00	11 03	11